

FIGURES

OFFICE	DRAWN BY	CHECKED BY	APPROVED BY	DRAWING
BTR	D. Comeaux	MO	TH	NUMBER
				Ideq_133340_0001_lch_site_location

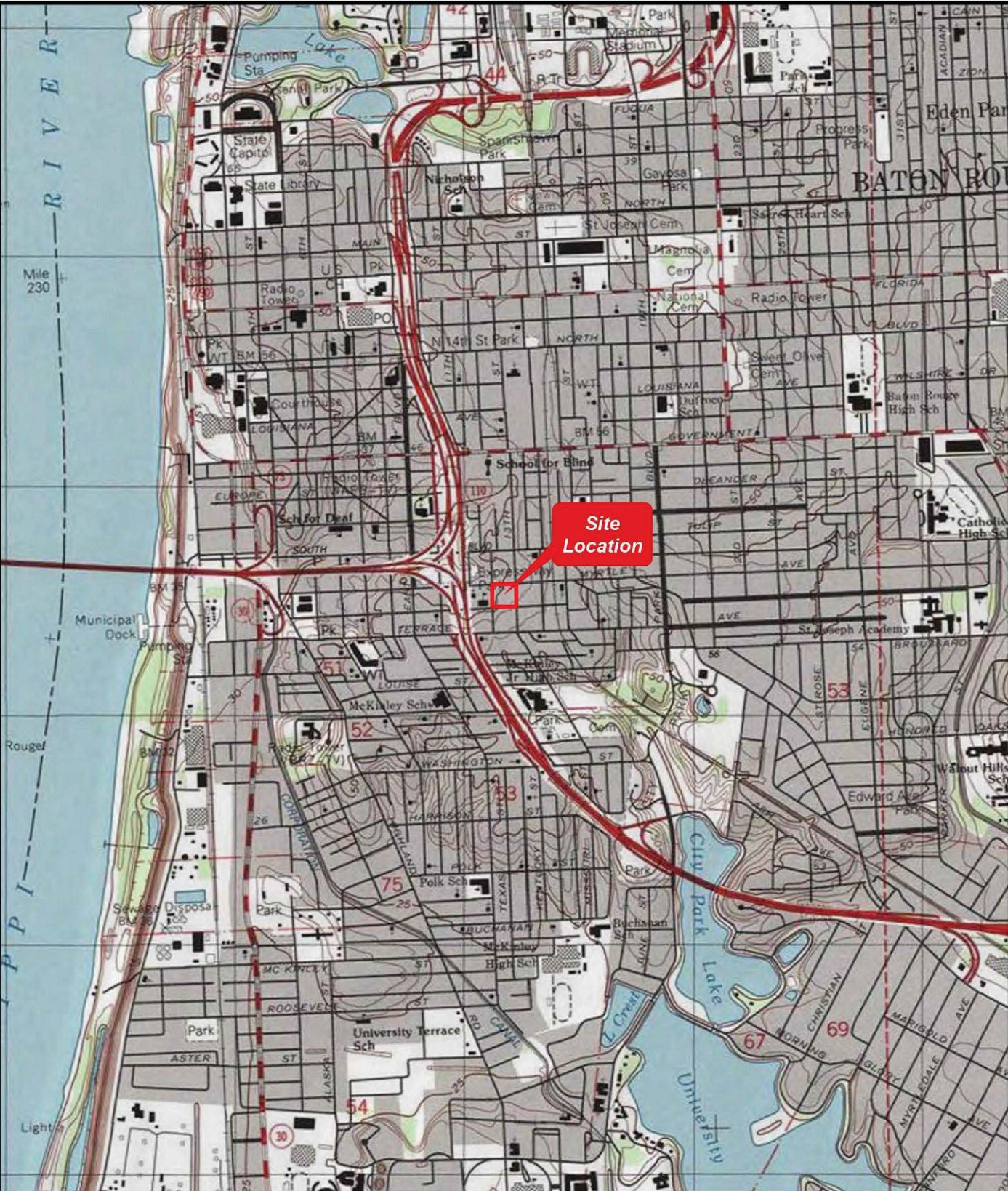

Map Document: (G:\Drafting\DEQ\133340\rc\view\GIS Documents\Project_Maps\WXD\OSBR\Ideq_133340_0001_lch_site_location.mxd) 2/26/2010 -- 8:29:12 AM

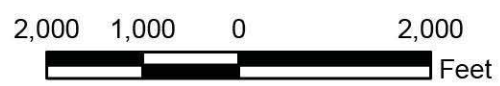
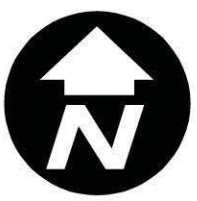

LOUISIANA DEPARTMENT OF ENVIRONMENTAL QUALITY

FIGURE 1.1

SITE LOCATION MAP

CONCEPTUAL CLEAN-UP STRATEGY
LINCOLN THEATER - LA BLACK HISTORY HALL OF FAME
BATON ROUGE, LOUISIANA

REFERENCE:
USGS 7.5 Minute Topographic Quadrangle Map
Baton Rouge West, Louisiana (2004)

IMAGE	X-REF	OFFICE	BTR	DRAWN BY	CHECKED BY	APPROVED BY	DRAWING NUMBER	133340_B05
				D. COMBACK			07/29/11	
							07/29/11	

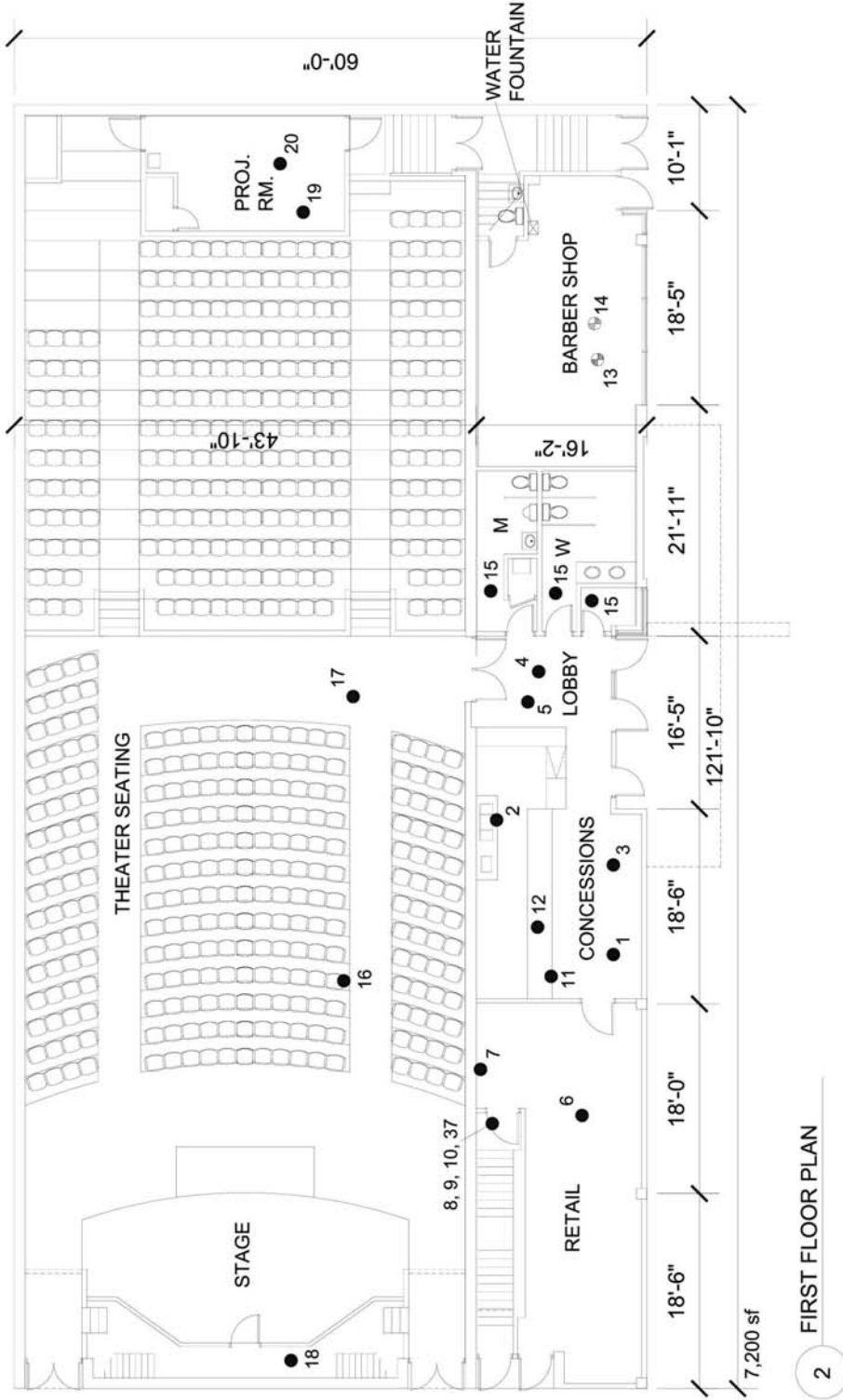

LEGEND

- Sample Location Not Asbestos Containing
- ⊕ Sample Location Asbestos Containing



LOUISIANA DEPARTMENT
OF ENVIRONMENTAL
QUALITY

FIGURE 2.1

ASBESTOS SAMPLE LOCATION - MAP A
CONCEPTUAL CLEAN-UP STRATEGY
LINCOLN THEATER - LA BLACK HISTORY HALL OF FAME
BATON ROUGE, LOUISIANA

IMAGE	X-REF	OFFICE	BTR	DRAWN BY	CHECKED BY	APPROVED BY	DRAWING NUMBER
				D. COMBICKI 02/21/11	MG 01/29/11	HI 02/29/11	133340_B08

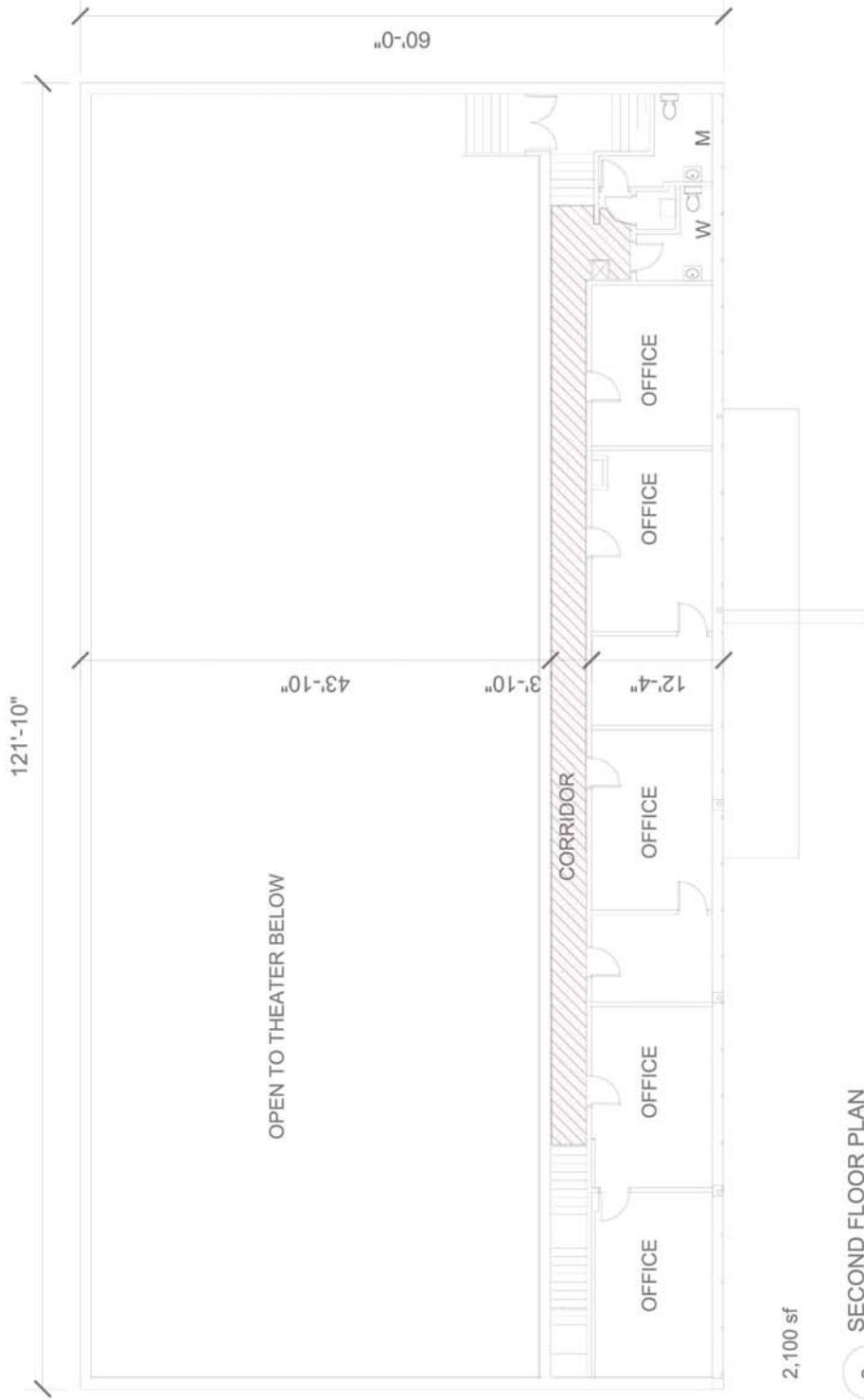

3 SECOND FLOOR PLAN

LEGEND

 Floor tile and mastic confirmed ACM presence



LOUISIANA DEPARTMENT OF ENVIRONMENTAL QUALITY

FIGURE 3.1
**LIMITED ASBESTOS SURVEY
 CONFIRMED ACM MAP**
 CONCEPTUAL CLEAN-UP STRATEGY
 LINCOLN THEATER - LA BLACK HISTORY HALL OF FAME
 BATON ROUGE, LOUISIANA

IMAGE	X-REF	OFFICE	BTR	D COMPLETED	07/29/11	NO	07/29/11	APPROVED BY	07/29/11	133340_B11
				DRAWN BY	07/29/11			CHECKED BY	07/29/11	

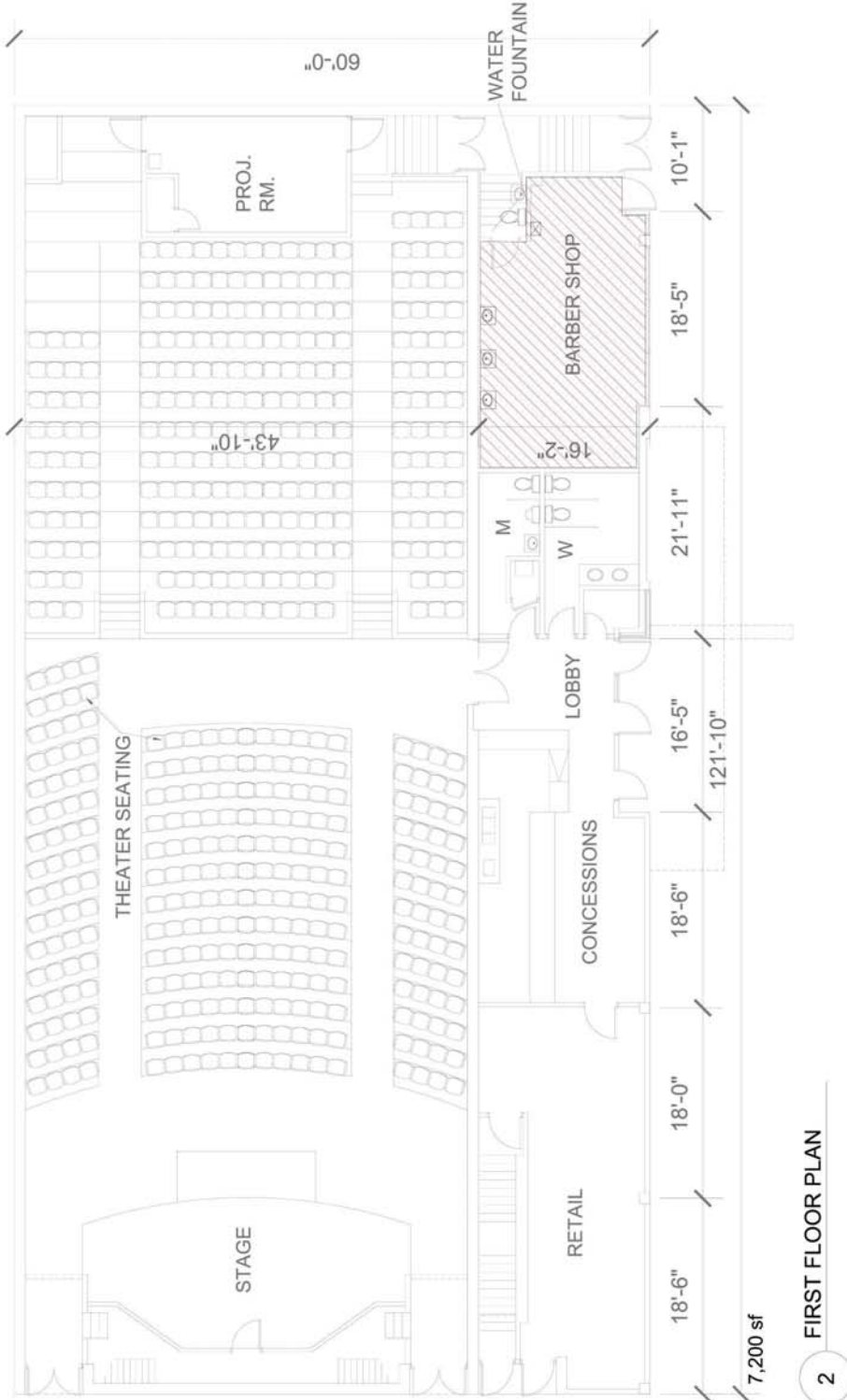

LEGEND



Black and white asbestos containing floor tile

NOTE: The asbestos containing water pipe insulation is not shown due to its out of the way location.



LOUISIANA DEPARTMENT OF ENVIRONMENTAL QUALITY

FIGURE 3.2
EXPANDED ASBESTOS SURVEY
CONFIRMED ACM MAP
 CONCEPTUAL CLEAN-UP STRATEGY
 LINCOLN THEATER - LA BLACK HISTORY HALL OF FAME
 BATON ROUGE, LOUISIANA

IMAGE	---
X-REF	---
OFFICE	BTR
DRAWN BY	D. COMBICK 07/29/11
CHECKED BY	MC 07/29/11
APPROVED BY	TH 07/29/11
DRAWING NUMBER	133340_B18

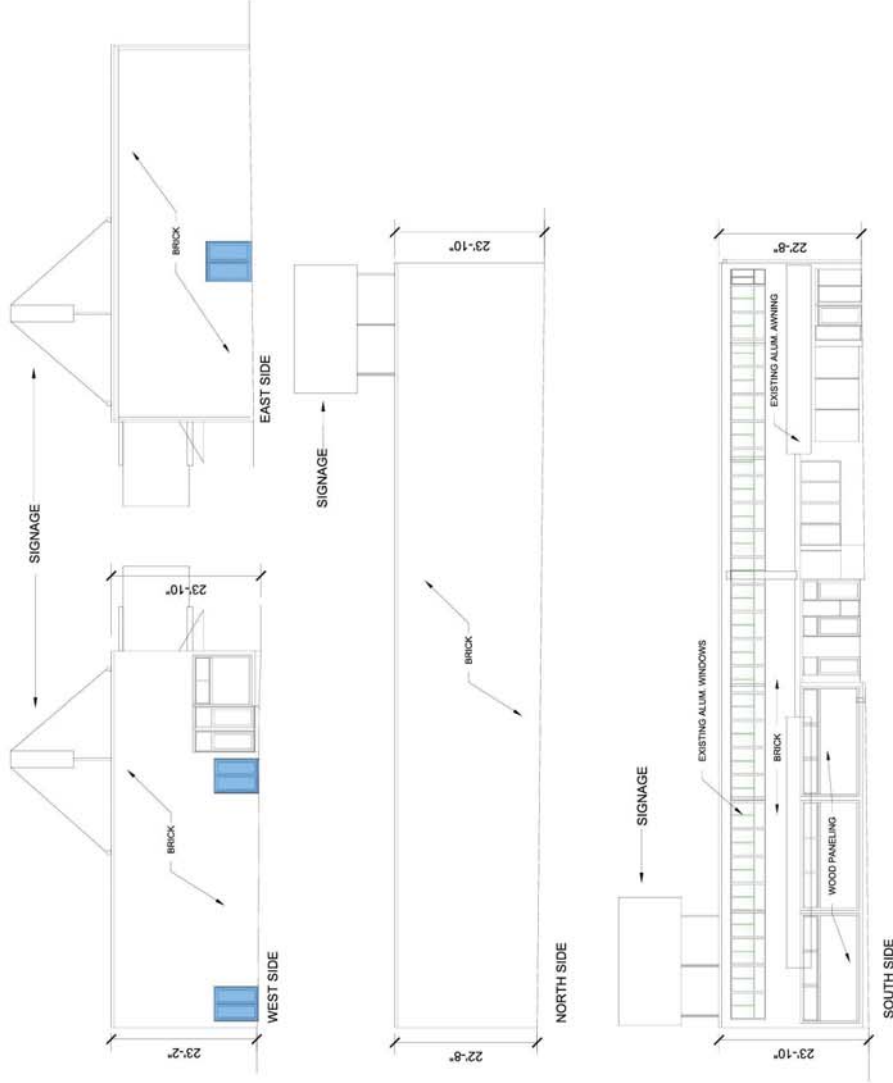

LEGEND



Doors and frames coated with lead based paint



LOUISIANA DEPARTMENT
OF ENVIRONMENTAL
QUALITY

FIGURE 3.3

LEAD PAINT LOCATIONS

CONCEPTUAL CLEAN-UP STRATEGY
LINCOLN THEATER - LA BLACK HISTORY HALL OF FAME
BATON ROUGE, LOUISIANA

IMAGE	X-REF	OFFICE	BTR	DRAWN BY	CHECKED BY	APPROVED BY	DRAWING NUMBER
				D. COMBICKI 07/21/11			133340_B06
							07/29/11
							07/29/11

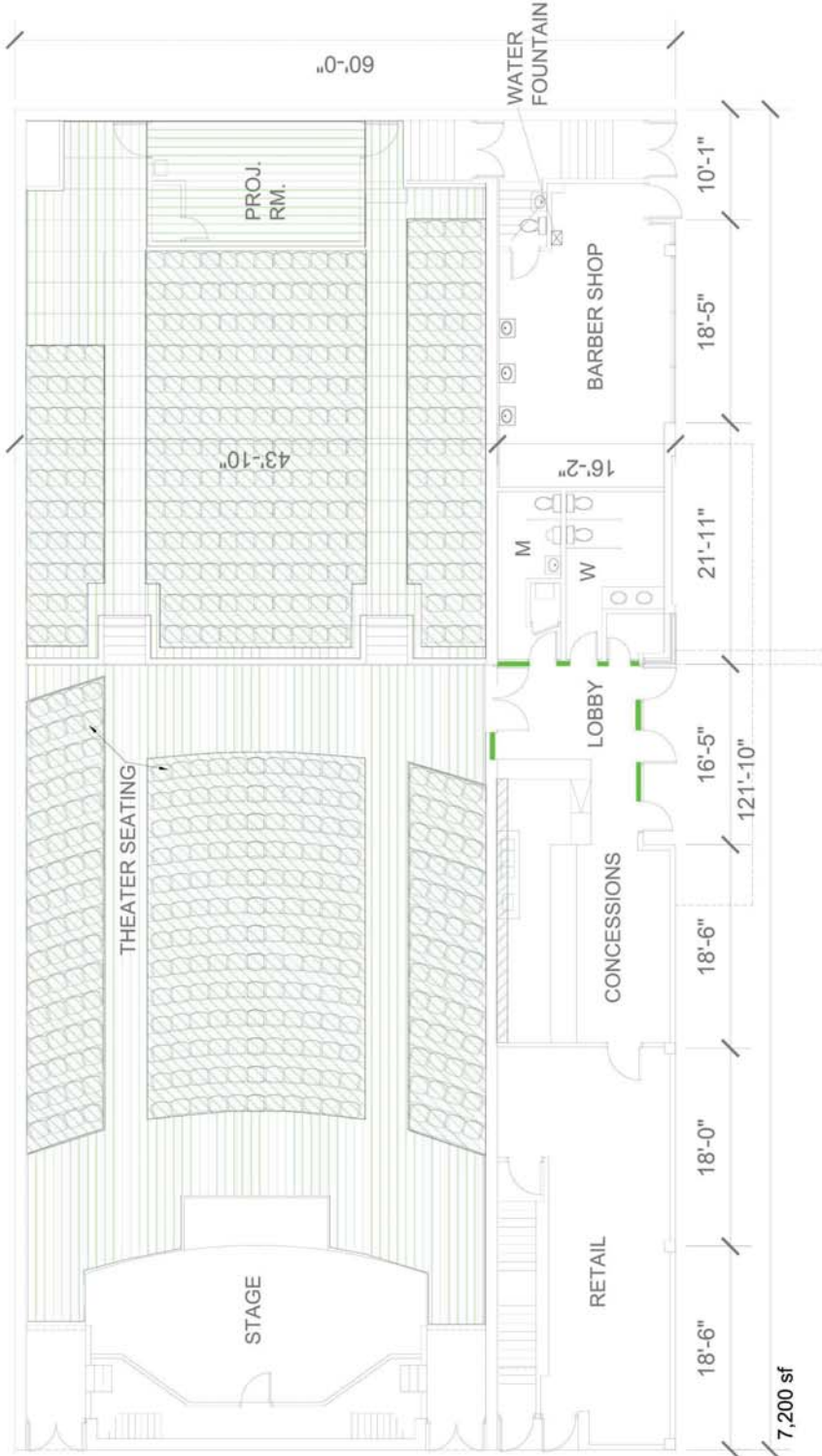

2 FIRST FLOOR PLAN

LEGEND

-  Visually confirmed microbial growth in carpeting
-  Visually confirmed microbial growth in seat cushions
-  Visually confirmed microbial growth in sheetrock and suspended ceiling tiles

-  Visually confirmed microbial growth in HVAC ductwork
-  Visually confirmed microbial growth behind wall coverings



LOUISIANA DEPARTMENT
OF ENVIRONMENTAL
QUALITY

FIGURE 3.4
VISUALLY CONFIRMED MICROBIAL
GROWTH LOCATION - MAP A
CONCEPTUAL CLEANUP STRATEGY
LINCOLN THEATER - LA BLACK HISTORY HALL OF FAME
BATON ROUGE, LOUISIANA



IMAGE	X-REF	OFFICE	BTR	DRAWN BY	CHECKED BY	APPROVED BY	DRAWING NUMBER
				D COMBOKI 07/21/11	MC 07/29/11	MC 07/29/11	133340_B07



2,100 sf

3 SECOND FLOOR PLAN

LEGEND

-  Visually confirmed microbial growth in HVAC ductwork
-  Visually confirmed microbial growth behind wall coverings
-  Visually confirmed microbial growth on suspended ceiling tiles & carpeting



LOUISIANA DEPARTMENT OF ENVIRONMENTAL QUALITY

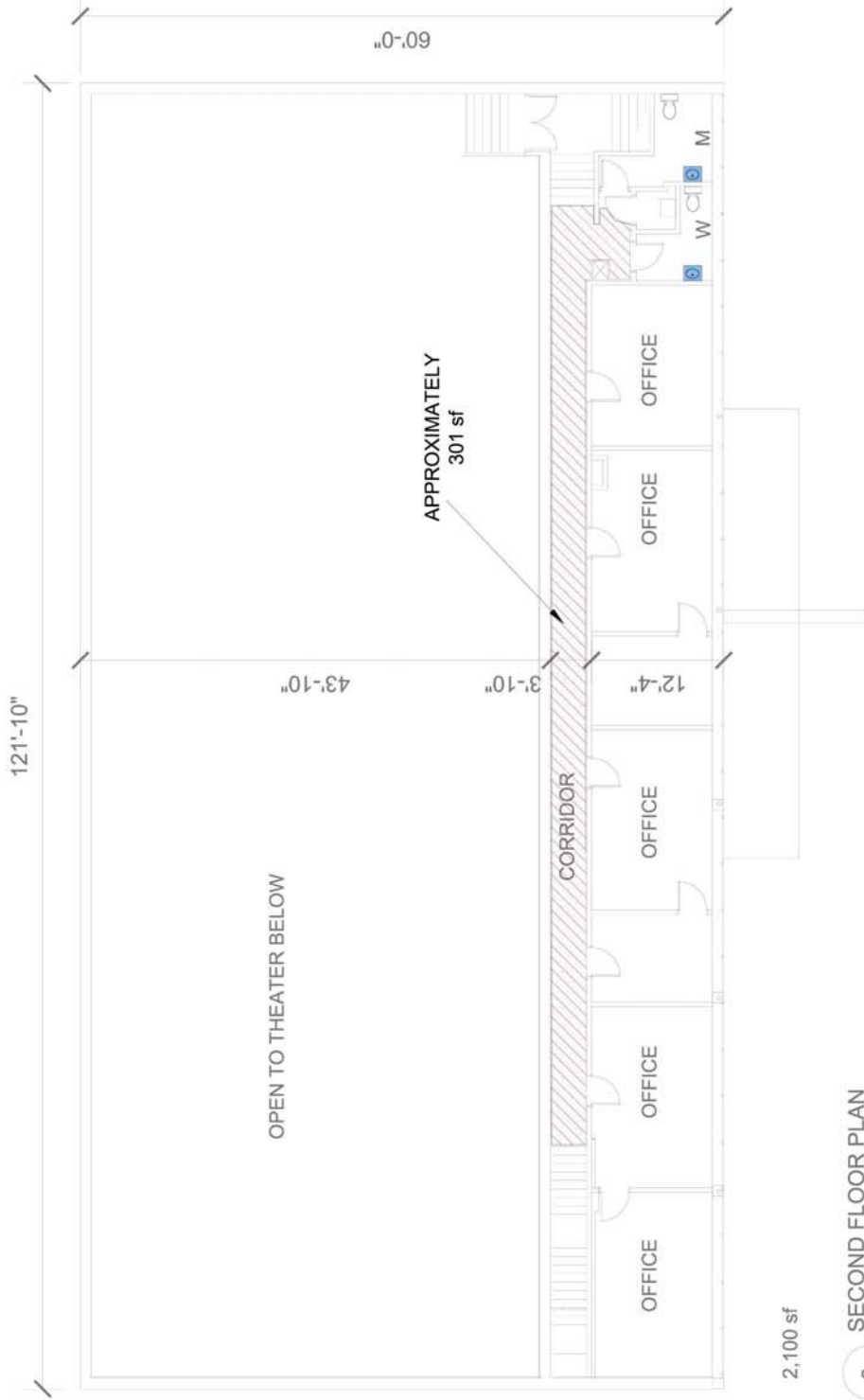

FIGURE 3.5
VISUALLY CONFIRMED MICROBIAL GROWTH LOCATION - MAP B
 CONCEPTUAL CLEAN-UP STRATEGY
 LINCOLN THEATER - LA BLACK HISTORY HALL OF FAME
 BATON ROUGE, LOUISIANA

IMAGE	X-REF	OFFICE	BTR	DRAWN BY	CHECKED BY	APPROVED BY	DRAWING NUMBER
				D. COMBICK			133340_B12
				07/29/11	07/29/11	07/29/11	



3 SECOND FLOOR PLAN

LEGEND

-  Floor tile and mastic confirmed ACM presence
-  Water dispensing fixtures with lead



LOUISIANA DEPARTMENT OF ENVIRONMENTAL QUALITY

**FIGURE 4.1
AREAS REQUIRING REMEDIAL ACTIVITIES
MAP A**

CONCEPTUAL CLEAN-UP STRATEGY
LINCOLN THEATER - LA BLACK HISTORY HALL OF FAME
BATON ROUGE, LOUISIANA

IMAGE	X-REF	OFFICE	BTR	D COMPLETED	07/29/11	NO	07/29/11	APPROVED BY	07/29/11	133340_B13
				DRAWN BY	07/29/11			CHECKED BY	07/29/11	

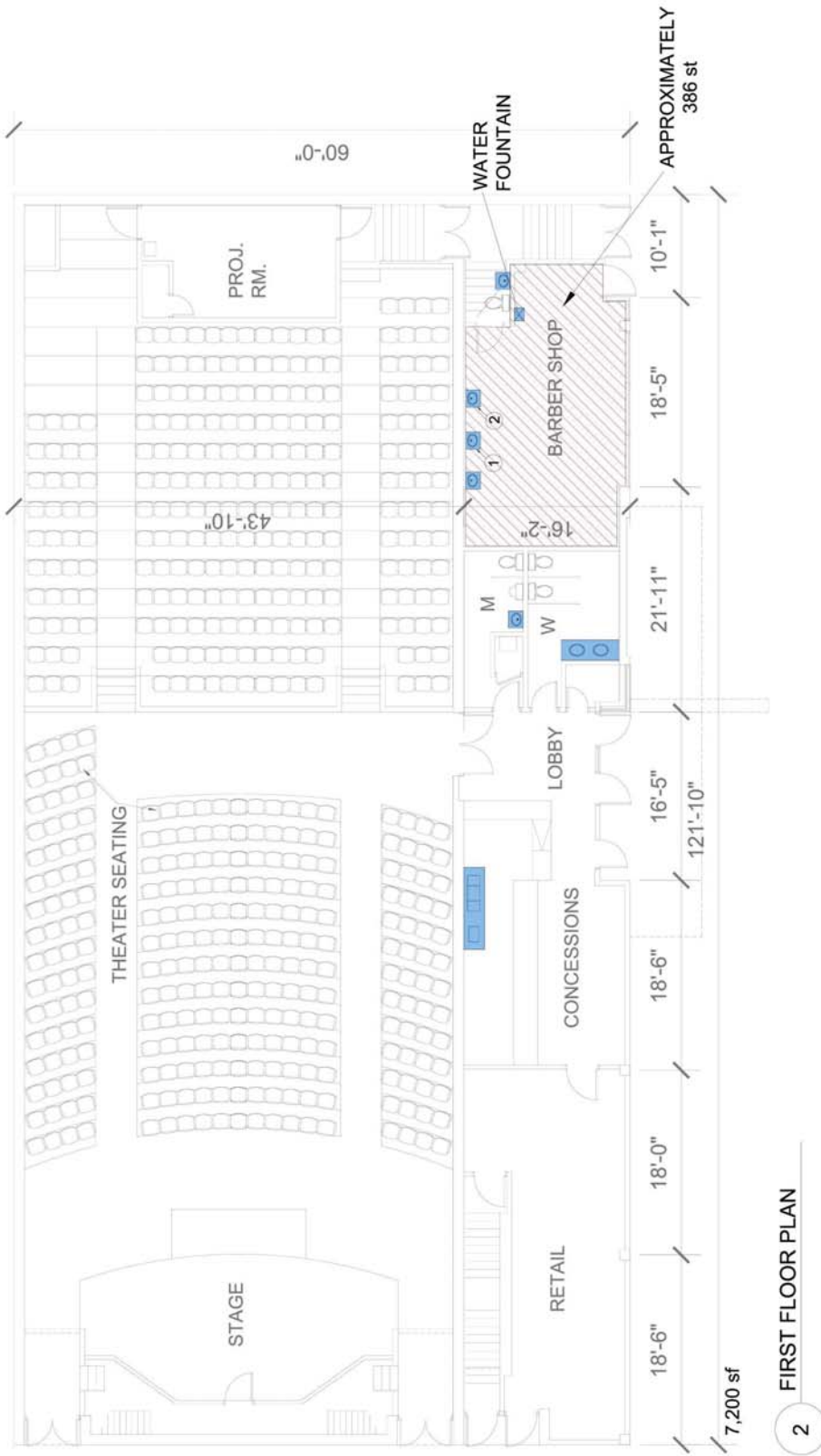

2 FIRST FLOOR PLAN

LEGEND

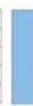
-  Black and white asbestos containing floor tile
-  Water dispensing fixtures with lead

1

Remedial action item photo, location, and orientation
(Photos DSC01627, DSC01628, DSC01629, & DSC01630 included in Appendix E)



LOUISIANA DEPARTMENT
OF ENVIRONMENTAL
QUALITY

FIGURE 4.2
AREAS REQUIRING REMEDIAL ACTIVITIES
MAP B

CONCEPTUAL CLEAN-UP STRATEGY
LINCOLN THEATER - LA BLACK HISTORY HALL OF FAME
BATON ROUGE, LOUISIANA

IMAGE	---
X-REF	---
OFFICE	BTR
DRAWN BY	D. COMBICK 07/29/11
CHECKED BY	MC 07/29/11
APPROVED BY	TH 07/29/11
DRAWING NUMBER	133340_B14

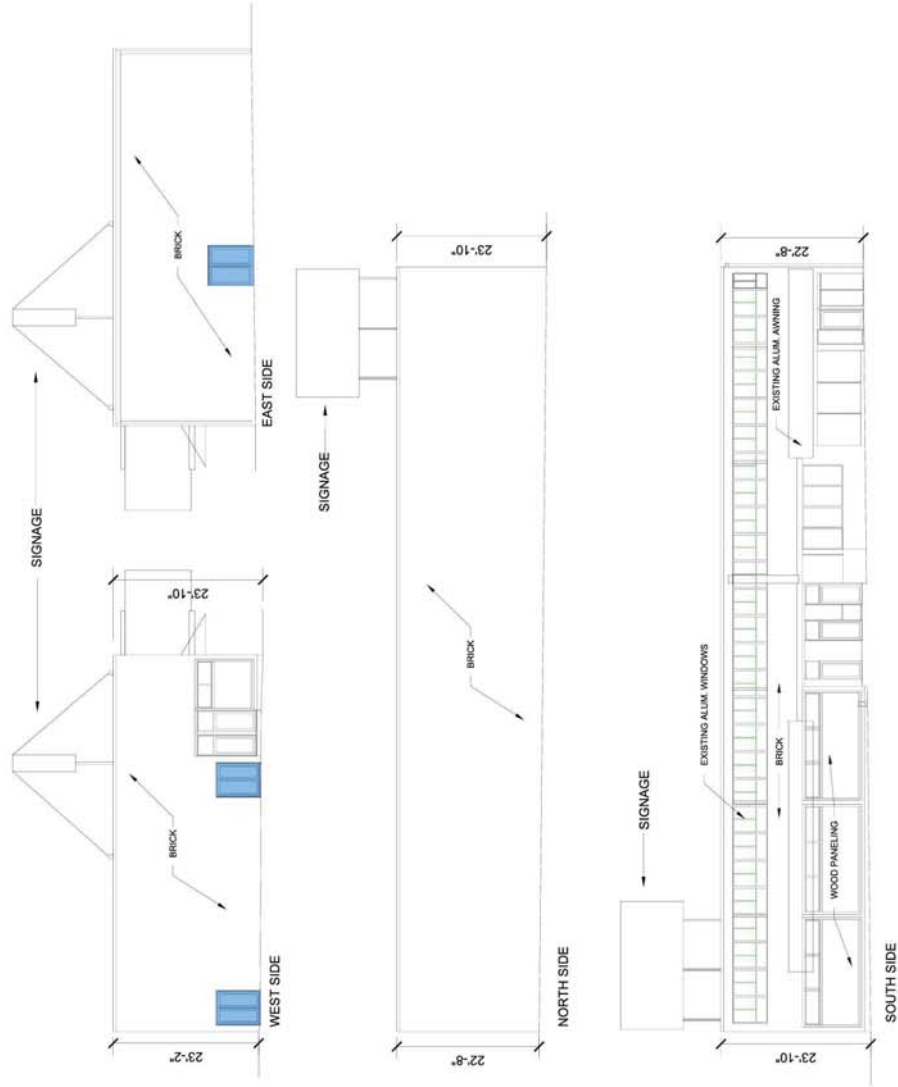

LEGEND



Doors and frames coated with lead based paint



LOUISIANA DEPARTMENT
OF ENVIRONMENTAL
QUALITY

FIGURE 4.4
AREAS REQUIRING REMEDIAL ACTIVITIES
MAP D

CONCEPTUAL CLEAN-UP STRATEGY
LINCOLN THEATER - LA BLACK HISTORY HALL OF FAME
BATON ROUGE, LOUISIANA

IMAGE	---
X-REF	---
OFFICE	BTR
OFFICE	D COMBOK 07/29/11
DRAWN BY	MC 07/29/11
CHECKED BY	APPROVED BY
NUMBER	133340_B09

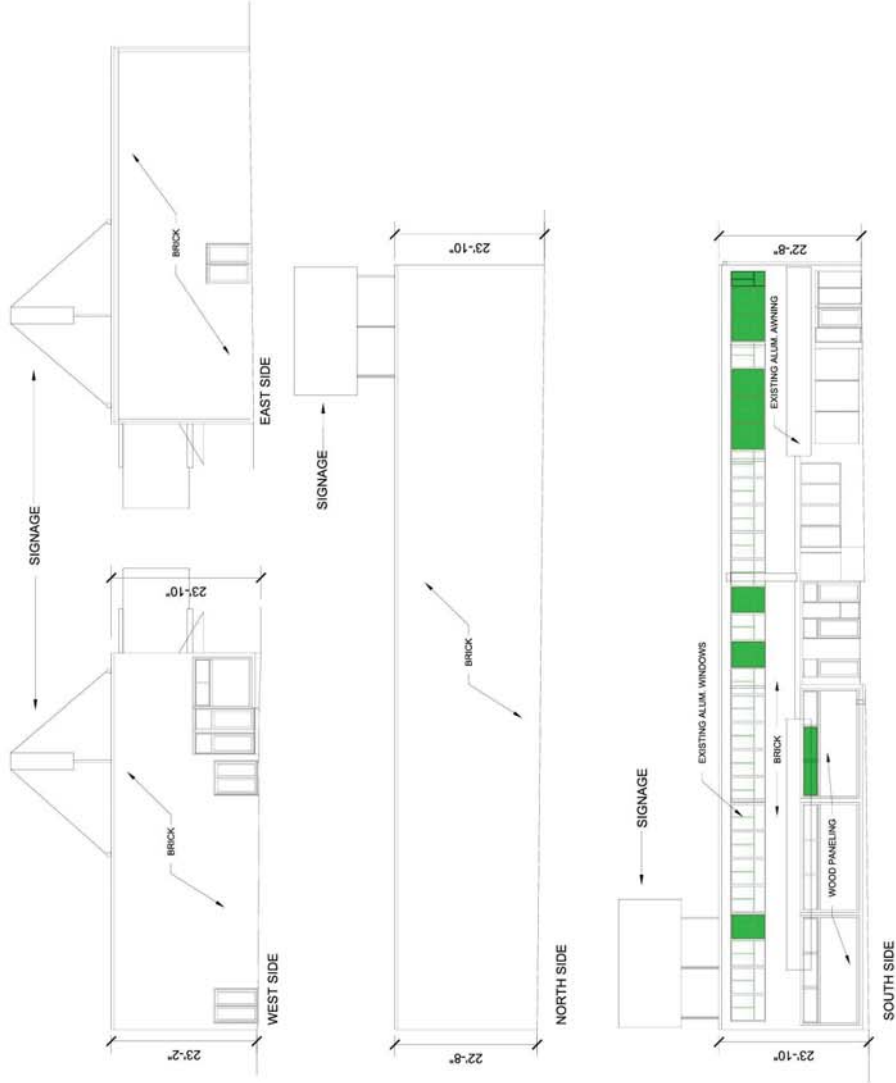

LEGEND



Broken windows and window frames



LOUISIANA DEPARTMENT
OF ENVIRONMENTAL
QUALITY

**FIGURE 4.5
COMPROMISED BUILDING SYSTEMS
ALLOWING MOISTURE INTRUSION
MAP A**

CONCEPTUAL CLEAN-UP STRATEGY
LINCOLN THEATER - LA BLACK HISTORY HALL OF FAME
BATON ROUGE, LOUISIANA

IMAGE	X-REF	OFFICE	BTR	DRAWN BY	CHECKED BY	APPROVED BY	DRAWING NUMBER
				D. COMBICK			133340_B10
				07/25/11	07/29/11	07/29/11	

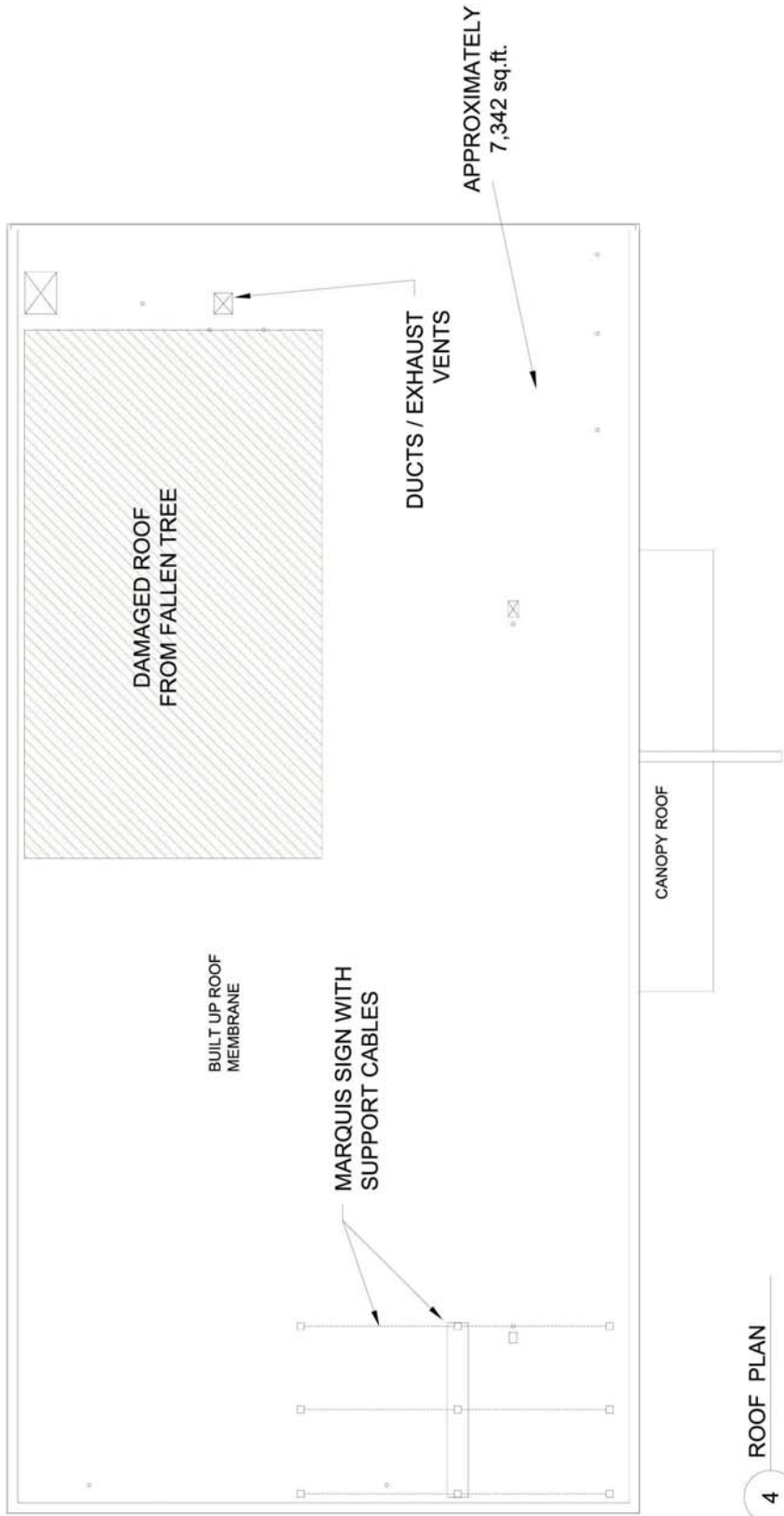

Shaw

LOUISIANA DEPARTMENT OF ENVIRONMENTAL QUALITY

FIGURE 4.6
COMPROMISED BUILDING SYSTEMS ALLOWING MOISTURE INTRUSION
MAP B
 CONCEPTUAL CLEAN-UP STRATEGY
 LINCOLN THEATER - LA BLACK HISTORY HALL OF FAME
 BATON ROUGE, LOUISIANA

LEGEND

 Compromised roofing surface

IMAGE	X-REF	OFFICE	BTR	DRAWN BY	CHECKED BY	APPROVED BY	DRAWING NUMBER
				D COMBACK 07/29/11			13340_B16
				NO	07/29/11	TH	07/29/11

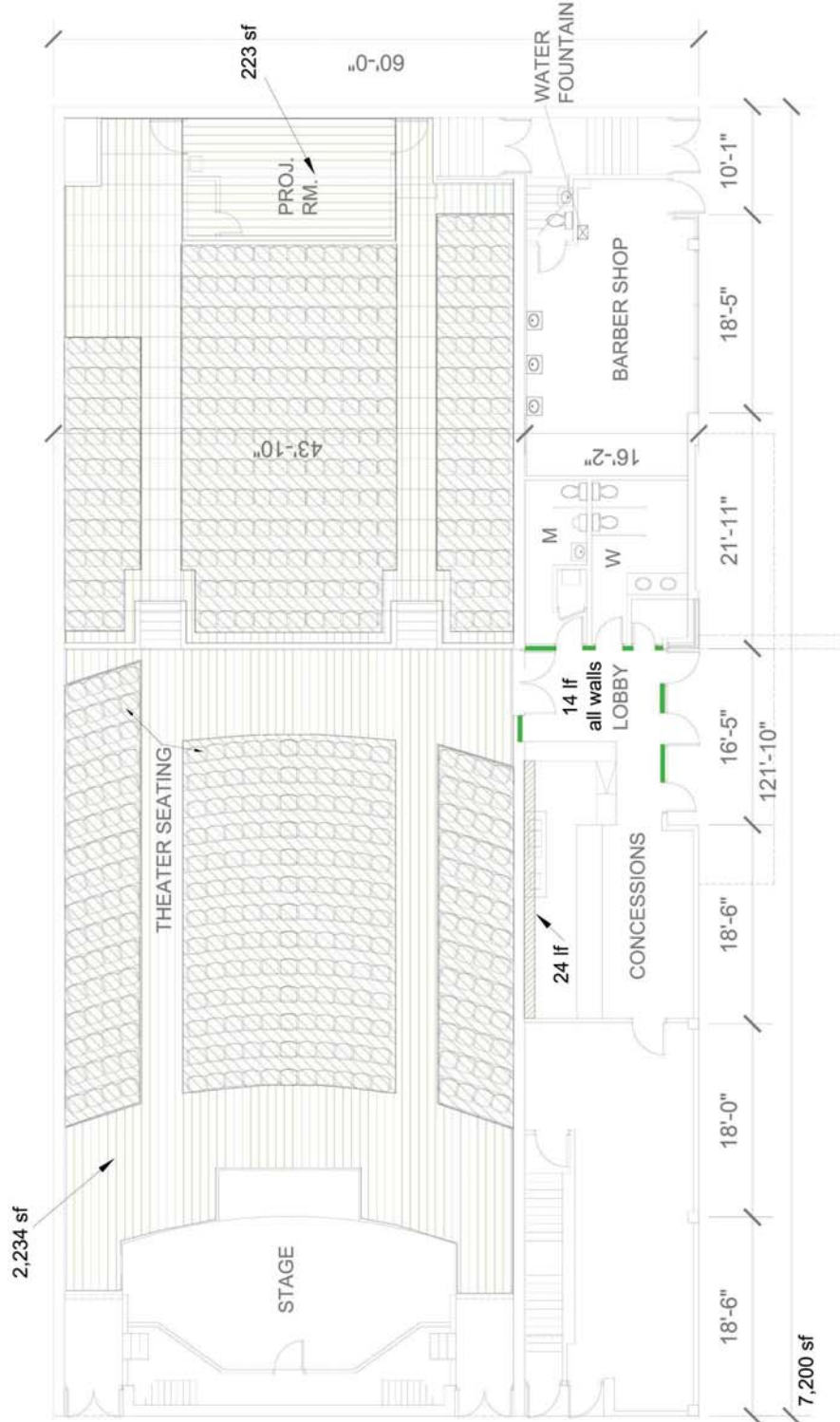

2 FIRST FLOOR PLAN

NOTE:
sf - square feet
lf - linear feet

LEGEND

-  Visually confirmed microbial growth in carpeting
-  Visually confirmed microbial growth in seat cushions
-  Visually confirmed microbial growth in sheetrock and suspended ceiling tiles

-  Visually confirmed microbial growth in HVAC ductwork
-  Visually confirmed microbial growth behind wall coverings



LOUISIANA DEPARTMENT
OF ENVIRONMENTAL
QUALITY

FIGURE 4.7
MICROBIAL GROWTH LOCATIONS
REQUIRING REMEDIATION - MAP A
CONCEPTUAL CLEAN-UP STRATEGY
LINCOLN THEATER - LA BLACK HISTORY HALL OF FAME
BATON ROUGE, LOUISIANA

IMAGE	X-REF	OFFICE	BTR	DRAWN BY	CHECKED BY	APPROVED BY	DRAWING NUMBER
				D. COMBLES			133340_B17
				07/29/11	07/29/11	07/29/11	

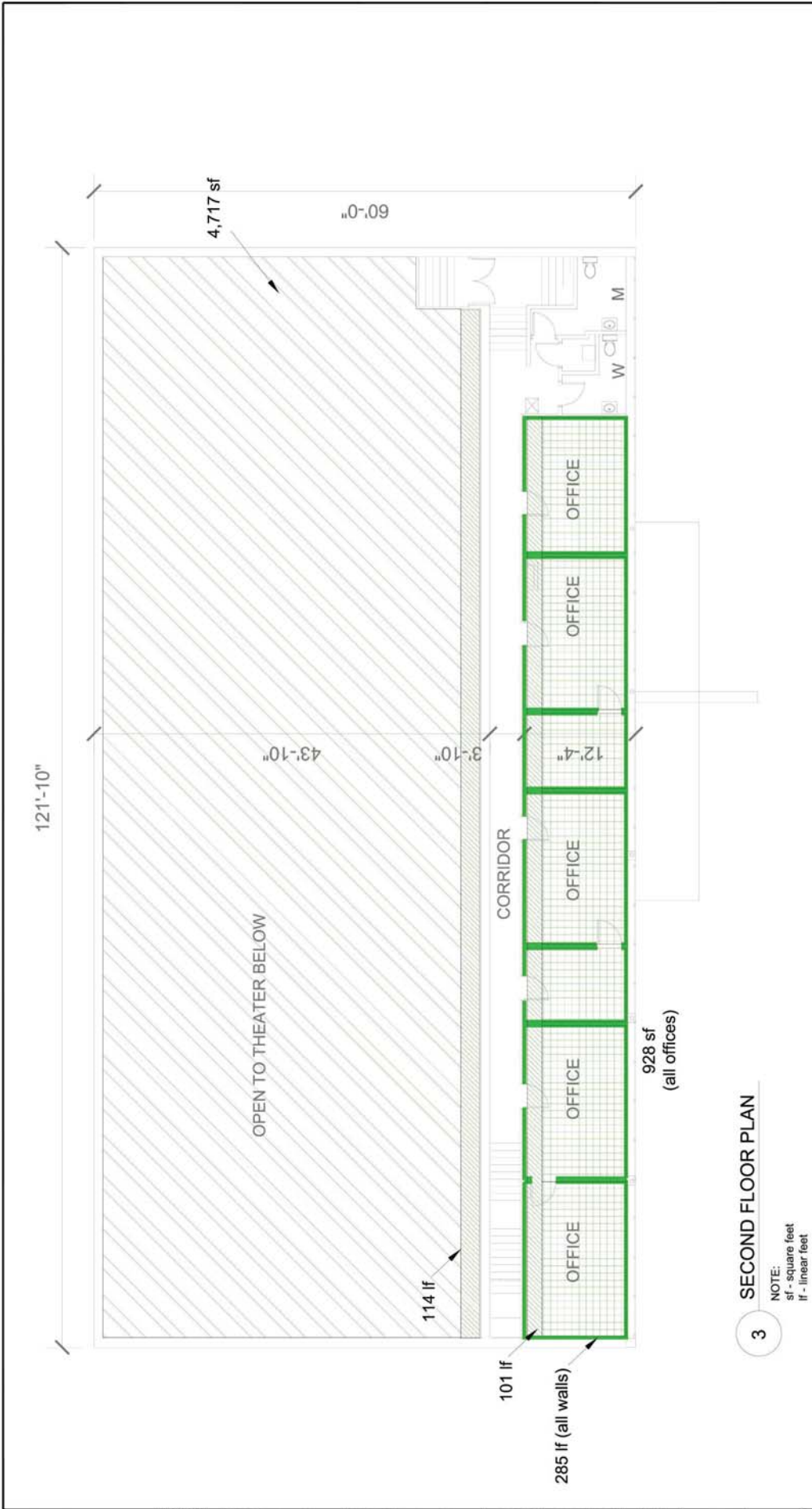

LOUISIANA DEPARTMENT OF ENVIRONMENTAL QUALITY

Shaw

FIGURE 4.8
MICROBIAL GROWTH LOCATIONS REQUIRING REMEDIATION - MAP B
CONCEPTUAL CLEAN-UP STRATEGY
LINCOLN THEATER - LA BLACK HISTORY HALL OF FAME
BATON ROUGE, LOUISIANA

APPENDIX A
Limited Asbestos Survey
CA Labs, L.L.C. Analytical Report

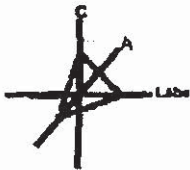

Crisp Analytical Laboratories, L.L.C.

2081 Hutton Dr., Suite 301
 Carrollton, TX 75006
 PH: (972) 488-1414
 Fax: (972) 488-8006

CA Labs, L.L.C.

12232 Industriplex, Suite 32
 Baton Rouge, LA 70809
 PH: (225) 751-5632
 Fax: (225) 751-5634

Polarized Light Asbestiform Materials Characterization

Customer Info: Attn: Glen Johnson
Advanced Environmental Consulting, LLC
 P.O. Box 82905
 Baton Rouge, LA 70884

Customer Project:
 Lincoln Theater
 09-041

CA Labs Project #:
 CBR0902265

Date: 2/16/2009

Turnaround Time: 3 day

Samples Received: 02/10/09

Phone # 225-753-4031

Fax # 225-753-4033

Purchase Order #:

Sample #	Com ment	Layer #	Analysts Physical Description of Subsample	Homog-eneo us (Y/N)	Asbestos type / calibrated visual estimate percent	Non-asbestos fiber type / percent	Non-fibrous type / percent
1		1	black floor tile	Y	None Detected		100% bi,qu,ca
1		2	tan mastic	Y	None Detected	10% ca	90% qu,bi
2		1	gray/ black tile material	N	None Detected		100% qu,bi,ca
3		1	gray fire proofing	Y	None Detected	30% ce 10% sy	60% bi
4		1	tan floor tile	Y	3% Chrysotile		97% wo,ca
4		2	black mastic	Y	4% Chrysotile		96% ma

Analysis Method: Interim (40CFR Part 763 Appendix E to Subpart E) / Improved (EPA-800 / R-03/118)

Preparation Method: HCL acid washing for carbonate based samples, chemical reduction for organically bound components, oil immersion for identification of asbestos types by dispersion staining / backscat method.

ca - carbonate	mi - mica	fg - fibreglass	br - brucite
gy - gypsum	ve - vermiculite	mr - mineral wool	ka - Kaolin (clay)
bl - binder	ot - other	wo - wollastonite	pa - talc
or - organic	pe - perlite	ta - talc	py - pyrophyllite (clay)
ma - matrix	qu - quartz	sy - synthetic	ca - cellulose

Approved Signatories:

Andrew Linton
Analyst

Laboratory Director
Cody Newton

Senior Analyst
Andrew Linton

1. Fire Damage significant fiber damage - reported percentages reflect unaltered fibers
2. Fire Damage no significant fiber damage affecting fibrous percentages
3. Actinolite in association with Vermiculite
4. Layer not analyzed - attached to previous positive layer and contamination is suspected
5. Not enough sample to analyze
6. Anthophyllite in association with Fibrous Talc
7. Contamination suspected from other building materials
8. Favorable scenario for water separation on vermiculite for possible analysis by another method

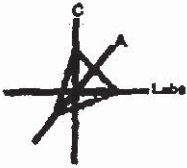
**Crisp Analytical Laboratories, L.L.C.**

2081 Hutton Dr., Suite 301
 Carrollton, TX 75006
 PH: (972) 488-1414
 Fax: (972) 488-8006

CA Labs, L.L.C.

12232 Industriplex, Suite 32
 Baton Rouge, LA 70809
 PH: (225) 751-5632
 Fax: (225) 751-5634

Summary of Project Sample Material Containing Asbestos

				CA Labs Project #: CBR0902265
Sample #	Layer #	Analysts Subsample	Physical Description of	Asbestos type / calibrated visual estimate percent
4	1		tan floor tile	3% Chrysotile
4	2		black mastic	4% Chrysotile

Baton Rouge NVLAP Lab Code 200772-0 TEMPLM
 LDEQ

TDH 30-0370

Clarity of abbreviations (non-asbestos fibers and non-fibrous minerals):

ca - carbonate
 gypsum - gypsum
 bl - binder
 or - organic
 ma - matrix
 ml - mica
 ve - vermiculite
 ot - other

pe - perilla
 qu - quartz

fg - fibreglass
 mw - mineral wool
 wo - wollastonite
 ta - talc
 Sy - synthetic
 ce - cellulose
 br - brucite
 ka - Kaolin (clay)

pa - palygonite (clay)

This report relates to the items tested. This report is not to be used by the customer to claim product certification, approval or endorsement by NVLAP, NIST or any other agency of the federal government. This report may not be reproduced except in full without written permission from CA Labs. These results are submitted pursuant to CA Labs' current terms and sale, condition of sale, including the company's standard warranty and limitations of liability provisions and no responsibility or liability is assumed for the manner in which the results are used or interpreted. Unless notified in writing to return the samples covered by this report, CA Labs will store the samples for a period of ninety (90) days before discarding. A shipping or handling fee may be assessed for the return of any samples.

12/31/08 - Phase I
 Lincoln Theatre
 305 Myrtle Ave
 B. R., L.A.
 DeKay/Cheryl

NORTH

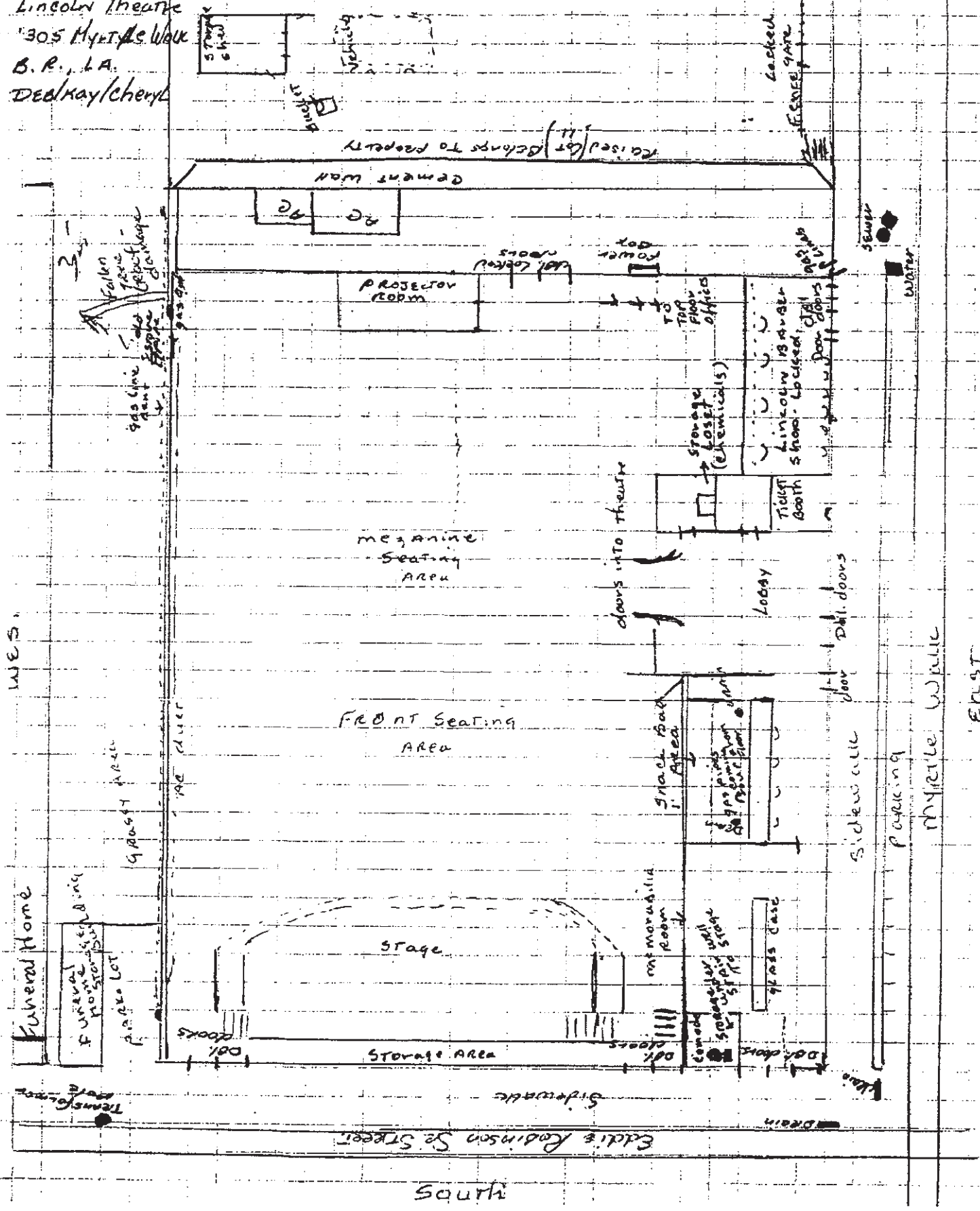

WEST

EAST

South

2nd Floor Layout

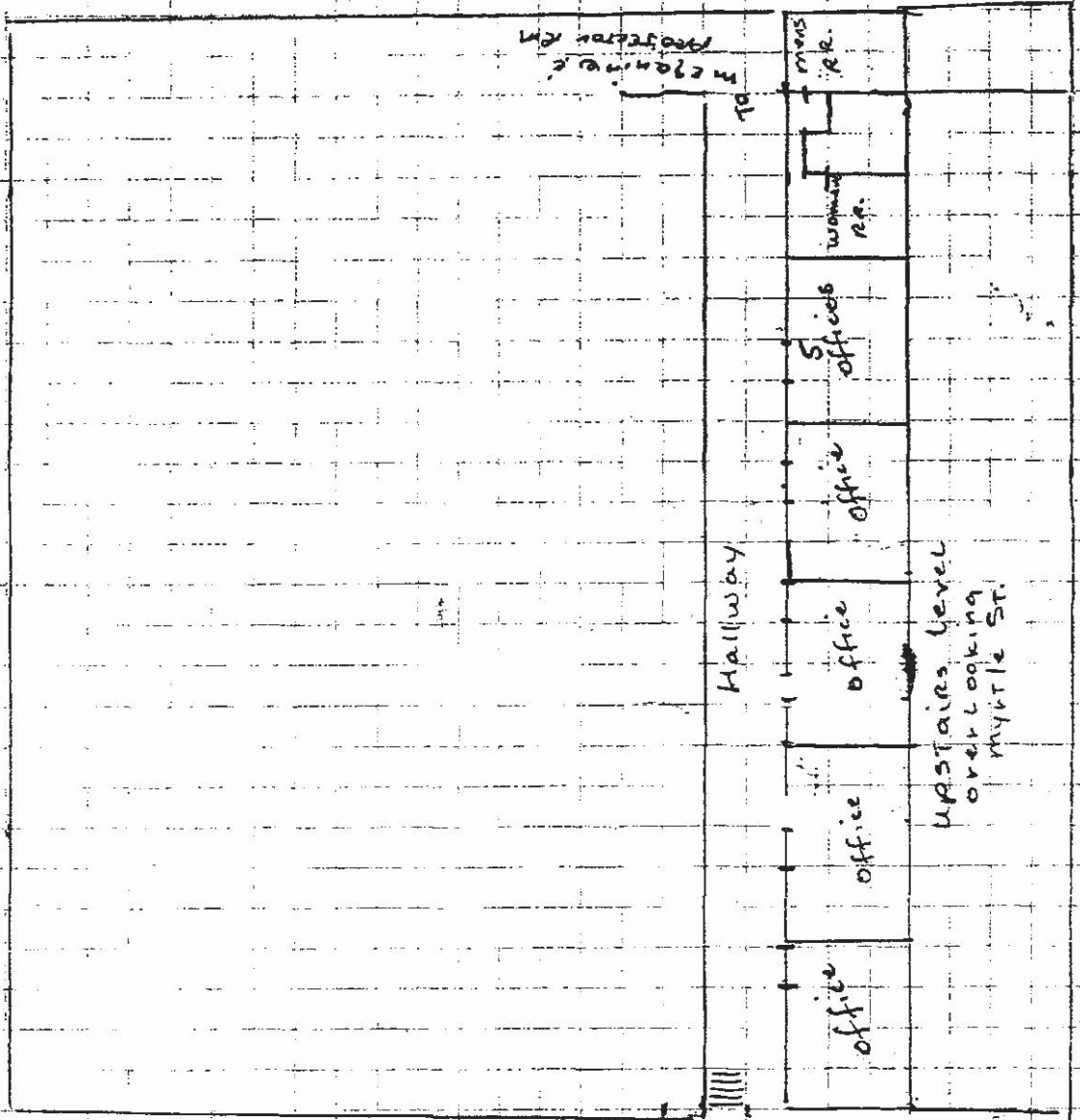

Hallway

office

office

office

office

Stices woman R.R.

mens R.R.

TO MECHANICAL PROTECTON RM

UPSTAIRS LEVEL
OVERLOOKING
MYRTLE ST.

MYRTLE STREET

Eddie Robinson ST.

APPENDIX B
Expanded Asbestos Survey
EMSL Analytical Report

LEAD PAINT INSPECTION REPORT

REPORT NUMBER: 02/09/09 11:11

INSPECTION FOR: Adv. Environmental Consulting LLC
PO Box 82906
Baton Rouge,
Louisiana 70884

PERFORMED AT: Old Lincoln Theatre
Baton Rouge, Louisiana
70802

INSPECTION DATE: 02/09/09

INSTRUMENT TYPE: R M D

MODEL LPA-1
XRF TYPE ANALYZER
Serial Number: 1387

ACTION LEVEL: 1.0 mg/cm²

OPERATOR LICENSE: Pb09RA00088

As of 02/09/09,

Yes. Lead based paint was found on this building, but they do not
cause a lead hazard in the condition they are in at testing.

SIGNED:



Date:

02/09/09

Lanny J. Herring
4001 South Dr.
New Iberia,
Louisiana
70563

SUMMARY REPORT OF LEAD PAINT INSPECTION FOR: Adv. Environmental Consulting

Inspection Date:	02/09/09	Old Lincoln Theatre
Report Date:	2/10/2009	1305 Myrtle Walk
Abatement Level:	1.0	Baton Rouge,
Report No.	02/09/09 11:11	Louisiana 70802
Total Readings:	62 Actionable: 4	
Job Started:	02/09/09 11:11	
Job Finished:	02/09/09 13:19	

Reading No.	Wall	Structure	Location	Member	Paint Cond	Substrate	Color	Lead (mg/cm ²)	Mode
Exterior Room 001 Bldg 1									
007	A	Door	Rgt	Door Face	I	Metal	White	1.1	QM
008	A	Door	Rgt	Lft casing	I	Metal	White	1.1	QM
018	B	Door	Rgt	Rgt casing	I	Wood	White	2.3	QM
Interior Room 001 Entry									
027	B	Door	Rgt	Lft casing	I	Wood	White	1.1	QM
Calibration Readings									
----- End of Readings -----									

SEQUENTIAL REPORT OF LEAD PAINT INSPECTION FOR: Adv. Environmental Consulting

Inspection Date: 02/09/09
 Report Date: 2/10/2009
 Abatement Level: 1.0
 Report No. 02/09/09 11:11
 Total Readings: 62
 Job Started: 02/09/09 11:11
 Job Finished: 02/09/09 13:19

Old Lincoln Theatre
 1305 Myrtle Walk
 Baton Rouge,
 Louisiana 70802

Read No.	Rm No.	Room Name	Wall Structure	Location	Member	Paint Cond	Substrate	Color	Lead (mg/cm ²)	Mode
1		CALIBRATION							0.9	TC
2		CALIBRATION							0.9	TC
3		CALIBRATION							1.1	TC
4	001	Bldg 1	A Wall		Rgt	I N/A		N/A	-0.1	QM
5	001	Bldg 1	A Wall		Rgt	I Brick		Red	0.0	QM
6	001	Bldg 1	A Wall		Rgt	I Brick		White	-0.1	QM
7	001	Bldg 1	A Door		Rgt Door Face	I Metal		White	1.1	QM
8	001	Bldg 1	A Door		Rgt Lft casing	I Metal		White	1.1	QM
9	001	Bldg 1	A Wall		Ctr Panel	I Wood		White	-0.1	QM
10	001	Bldg 1	A Wall		Ctr Panel Trlm	I Wood		White	-0.2	QM
11	001	Bldg 1	A Wall		Ctr GUTTER	I Wood		Tan	-0.1	QM
12	001	Bldg 1	A Wall		Ctr GUTTER	I Wood		White	0.0	QM
13	001	Bldg 1	B Wall		Rgt NA	I Brick		Tan	-0.1	QM
14	001	Bldg 1	B Wall		Rgt Panel	I Wood		Tan	0.0	QM
15	001	Bldg 1	B Wall		Rgt Panel Trlm	I Wood		White	-0.1	QM
16	001	Bldg 1	B Door		Rgt Door Face	I Wood		White	0.1	QM
17	001	Bldg 1	B Door		Rgt Lft casing	I Wood		White	0.1	QM
18	001	Bldg 1	B Door		Rgt Rgt casing	I Wood		White	2.3	QM
19	001	Bldg 1	C Wall		Rgt	I Brick		White	-0.4	QM
20	001	Bldg 1	D Wall		Rgt	I Brick		Tan	0.2	QM
21	001	Bldg 1	D Wall		Rgt Gutter	I Metal		Tan	-0.1	QM
22	001	Entry	A Wall		Ctr	I Drywall		White	0.0	QM
23	001	Entry	B Wall		Ctr	I Drywall		Tan	0.1	QM
24	001	Entry	A Ceiling			I Dry wall		White	0.0	QM
25	001	Entry	A Baseboard		Ctr	I Wood		White	0.1	QM
26	001	Entry	B Door Face		Rgt	I Wood		White	0.0	QM
27	001	Entry	B Door		Rgt Lft casing	I Wood		White	1.1	QM
28	002	Snack Bar	A Ceiling			I Drywall		White	-0.1	QM
29	002	Snack Bar	A Baseboard		Ctr	I Wood		White	-0.1	QM
30	002	Snack Bar	A Wall		Ctr	I Drywall		Red	-0.1	QM
31	002	Snack Bar	B Wall		Ctr	I Drywall		Red	-0.1	QM
32	002	Snack Bar	C Wall		Ctr	I Stucco		Red	0.1	QM
33	002	Snack Bar	A Counter Shf		Ctr	I Wood		White	0.2	QM
34	002	Snack Bar	D Counter Shf		Ctr	I Wood		White	-0.1	QM
35	002	Snack Bar	D Trim		Ctr	I Wood		Red	-0.2	QM
36	003	Mens Bath	B Wall		Ctr	I Stucco		White	0.0	QM
37	003	Mens Bath	C Wall		Ctr	I Stucco		White	0.4	QM
38	003	Mens Bath	A AC Vents		Rgt	I Metal		White	0.0	QM
39	004	Barber Shop	A Ceiling		Ctr	I Dry wall		White	-0.3	QM
40	004	Barber Shop	A Wall		Ctr	I Stucco		White	-0.1	QM
41	004	Barber Shop	B Wall		Ctr	I Stucco		White	-0.1	QM
42	004	Barber Shop	C Wall		Ctr	I Stucco		White	0.2	QM
43	004	Barber Shop	D Wall		Ctr	I Stucco		White	0.2	QM
44	004	Barber Shop	A Wall		Ctr	I Stucco		White	-0.1	QM
45	004	Barber Shop	A Door Face		Ctr	I Wood		Black	0.4	QM
46	004	Barber Shop	A Door		Ctr Lft casing	I Wood		black	0.0	QM
47	004	Barber Shop	A Door Face		Ctr	I Wood		black	0.5	QM

SEQUENTIAL REPORT OF LEAD PAINT INSPECTION FOR: Adv. Environmental Consulting

Read No.	Rm No.	Room Name	Wall Structure	Location	Member	Paint Cond	Substrate	Color	Lead (mg/cm ²)	Mode
48	004	Barber Shop	A	Door	Lft	Lft casing	I Wood	black	0.6	QM
49	005	Ladies Bath	A	Window	Lft	Lft Casing	P Stucco	White	0.3	QM
50	006	Office 5	A	Window	Lft	Lft Casing	P Stucco	White	-0.1	QM
51	007	THEATER	C	Window	Ctr	Lft Casing	P Stucco	White	-0.1	QM
52	008	THEATER	A	Wall	Ctr		I Stucco	White	0.2	QM
53	008	THEATER	A	Wall	Ctr		I Stucco	Red	0.6	QM
54	008	THEATER	B	Wall	Ctr		I Stucco	White	0.2	QM
55	008	THEATER	B	Wall	Ctr		I Stucco	Red	0.1	QM
56	008	THEATER	C	Door	Lft	Door Faces	I Metal	White	0.6	QM
57	009	THEATER	C	Door	Lft	Lft casing	I Wood	White	0.5	QM
58	008	THEATER	C	Door	Rgt	Door Faces	I Metal	White	0.7	QM
59	008	THEATER	C	Door	Rgt	Lft casing	I Wood	White	0.6	QM
60		CALIBRATION							1.1	TC
61		CALIBRATION							1.1	TC
62		CALIBRATION							1.1	TC

---- End of Readings ----

DETAILED REPORT OF LEAD PAINT INSPECTION FOR: Adv. Environmental Consulting

Inspection Date: 02/09/09 Old Lincoln Theatre
 Report Date: 2/10/2009 1305 Myrtle Walk
 Abatement Level: 1.0 Baton Rouge,
 Report No. 02/09/09 11:11 Louisiana 70802
 Total Readings: 62
 Job Started: 02/09/09 11:11
 Job Finished: 02/09/09 13:19

Reading No.	Wall	Structure	Location	Member	Paint Cond	Substrate	Color	Lead (mg/cm ²)	Mode
Exterior Room 001 Bldg 1									
009	A	Wall	Ctr	Panel	I	Wood	White	-0.1	QM
010	A	Wall	Ctr	Panel Trim	I	Wood	White	-0.2	QM
011	A	Wall	Ctr	GUTTER	I	Wood	Tan	-0.1	QM
012	A	Wall	Ctr	GUTTER	I	Wood	White	0.0	QM
005	A	Wall	Rgt		I	Brick	Red	0.0	QM
006	A	Wall	Rgt		I	Brick	White	-0.1	QM
007	A	Door	Rgt	Door Face	I	Metal	White	1.1	QM
008	A	Door	Rgt	Lft casing	I	Metal	White	1.1	QM
004	A	Wall	Rgt		I	N/A	N/A	-0.1	QM
013	B	Wall	Rgt	NA	I	Brick	Tan	-0.1	QM
014	B	Wall	Rgt	Panel	I	Wood	Tan	0.0	QM
015	B	Wall	Rgt	Panel Trim	I	Wood	White	-0.1	QM
016	B	Door	Rgt	Door Face	I	Wood	White	0.1	QM
018	B	Door	Rgt	Rgt casing	I	Wood	White	2.3	QM
017	B	Door	Rgt	Lft casing	I	Wood	White	0.1	QM
019	C	Wall	Rgt		I	Brick	White	-0.4	QM
020	D	Wall	Rgt		I	Brick	Tan	0.2	QM
021	D	Wall	Rgt	Gutter	I	Metal	Tan	-0.1	QM
Interior Room 001 Entry									
024	A	Ceiling			I	Dry wall	White	0.0	QM
022	A	Wall	Ctr		I	Drywall	White	0.0	QM
025	A	Baseboard	Ctr		I	Wood	White	0.1	QM
027	B	Door	Rgt	Lft casing	I	Wood	White	1.1	QM
023	B	Wall	Ctr		I	Drywall	Tan	0.1	QM
026	B	Door Face	Rgt		I	Wood	White	0.0	QM
Interior Room 002 Snack Bar									
028	A	Ceiling			I	Drywall	White	-0.1	QM
029	A	Baseboard	Ctr		I	Wood	White	-0.1	QM
030	A	Wall	Ctr		I	Drywall	Red	-0.1	QM
033	A	Counter Shf	Ctr		I	Wood	White	0.2	QM
031	B	Wall	Ctr		I	Drywall	Red	-0.1	QM
032	C	Wall	Ctr		I	Stucco	Red	0.1	QM
034	D	Counter Shf	Ctr		I	Wood	White	-0.1	QM
035	D	Trim	Ctr		I	Wood	Red	-0.2	QM
Interior Room 003 Mens Bath									
038	A	AC Vents	Rgt		I	Metal	White	0.0	QM
036	B	Wall	Ctr		I	Stucco	White	0.0	QM
037	C	Wall	Ctr		I	Stucco	White	0.4	QM
Interior Room 004 Barber Shop									
048	A	Door	Lft	Lft casing	I	Wood	black	0.6	QM
046	A	Door	Ctr	Lft casing	I	Wood	black	0.0	QM
039	A	Ceiling	Ctr		I	Dry wall	White	-0.3	QM
040	A	Wall	Ctr		I	Stucco	White	-0.1	QM
044	A	Wall	Ctr		I	Stucco	White	-0.1	QM
045	A	Door Face	Ctr		I	Wood	Black	0.4	QM

DETAILED REPORT OF LEAD PAINT INSPECTION FOR: Adv. Environmental Consulting

Reading No.	Wall	Structure	Location	Member	Paint Cond	Substrate	Color	Lead (mg/cm ²)	Mode
047	A	Door Face	Ctr		I	Wood	black	0.5	QM
041	B	Wall	Ctr		I	Stucco	White	-0.1	QM
042	C	Wall	Ctr		I	Stucco	White	0.2	QM
043	D	Wall	Ctr		I	Stucco	White	0.2	QM
Interior Room 005 Ladies Bath									
049	A	Window	Lft	Lft Casing	P	Stucco	White	0.3	QM
Interior Room 006 Office 5									
050	A	Window	Lft	Lft Casing	P	Stucco	White	-0.1	QM
Interior Room 007 THEATER									
051	C	Window	Ctr	Lft Casing	P	Stucco	White	-0.1	QM
Interior Room 008 THEATER									
052	A	Wall	Ctr		I	Stucco	White	0.2	QM
053	A	Wall	Ctr		I	Stucco	Red	0.6	QM
054	B	Wall	Ctr		I	Stucco	White	0.2	QM
055	B	Wall	Ctr		I	Stucco	Red	0.1	QM
056	C	Door	Lft	Door Faces	I	Metal	White	0.6	QM
058	C	Door	Rgt	Door Faces	I	Metal	White	0.7	QM
059	C	Door	Rgt	Lft casing	I	Wood	White	0.6	QM
Interior Room 009 THEATER									
057	C	Door	Lft	Lft casing	I	Wood	White	0.5	QM
Calibration Readings									
001								0.9	TC
002								0.9	TC
003								1.1	TC
060								1.1	TC
061								1.1	TC
062								1.1	TC

---- End of Readings ----

DISTRIBUTION REPORT OF LEAD PAINT INSPECTION FOR: Adv. Environmental Consulting

Inspection Date: 02/09/09
 Report Date: 2/10/2009
 Abatement Level: 1.0
 Report No. 02/09/09 11:11
 Total Reading Sets: 56
 Job Started: 02/09/09 11:11
 Job Finished: 02/09/09 13:19

Old Lincoln Theatre
 1305 Myrtle Walk
 Baton Rouge,
 Louisiana 70802

Structure	Total	Structure Distribution		
		Positive	Negative	Inconclusive
AC Vents	1	0 <0%>	1 <100%>	0 <0%>
Baseboard	2	0 <0%>	2 <100%>	0 <0%>
Ceiling	3	0 <0%>	3 <100%>	0 <0%>
Counter Shf	2	0 <0%>	2 <100%>	0 <0%>
Door Door Face	2	1 <50%>	1 <50%>	0 <0%>
Door Door Faces	2	0 <0%>	2 <100%>	0 <0%>
Door Face	3	0 <0%>	3 <100%>	0 <0%>
Door Lft casing	7	2 <29%>	5 <71%>	0 <0%>
Door Rgt casing	1	1 <100%>	0 <0%>	0 <0%>
Trim	1	0 <0%>	1 <100%>	0 <0%>
Wall	21	0 <0%>	21 <100%>	0 <0%>
Wall Gutter	3	0 <0%>	3 <100%>	0 <0%>
Wall NA	1	0 <0%>	1 <100%>	0 <0%>
Wall Panel	2	0 <0%>	2 <100%>	0 <0%>
Wall Panel Trim	2	0 <0%>	2 <100%>	0 <0%>
Window Lft Casing	3	0 <0%>	3 <100%>	0 <0%>
Inspection Totals:	56	4 < 7%>	52 < 93%>	0 < 0%>

LEAD PAINT INSPECTION REPORT

REPORT NUMBER: 02/09/09 11:11
 INSPECTION FOR: Adv. Environmental Consulting
 PERFORMED AT: Old Lincoln Theatre
 1305 Myrtle walk
 Baton Rouge,
 Louisiana 70802
 INSPECTION DATE: 02/09/09
 INSTRUMENT TYPE: R M D
 MODEL LPA-1
 XRF TYPE ANALYZER
 Serial Number: 1387
 ACTION LEVEL: 1.0 mg/cm**2
 OPERATOR LICENSE: Pb09RA00088
 STATEMENT: As of 02/09/09,
 yes, lead based paint was found on this building.

SIGNED _____ DATE _____
 Env. Services Group LLC
 Lanny J. Herring
 4001 South Dr.
 New Iberia,
 Louisiana 70563

SEQUENTIAL REPORT OF LEAD PAINT INSPECTION FOR: Adv. Environmental Consulting

Inspection Date: 02/09/09 Old Lincoln Theatre
 Report Date: 2/10/2009 1305 Myrtle walk
 Abatement Level: 1.0 Baton Rouge,
 Report No. 02/09/09 11:11 Louisiana 70802
 Total Readings: 62
 Job Started: 02/09/09 11:11
 Job Finished: 02/09/09 13:19

Read No. Mode	Rm	Room Name	wall	Structure	Location	Member	Paint Cond	Substrate	Paint Color	Lead (mg/cm ²)
1		CALIBRATION								0.9
TC		CALIBRATION								0.9
TC		CALIBRATION								1.1
TC	4	001 Bldg 1	A	wall		Rgt	I	N/A	N/A	-0.1

			02091111.TXT				
5	001 Bldg 1	A wall	Rgt	I Brick	Red	0.0	
QM							
6	001 Bldg 1	A wall	Rgt	I Brick	white	-0.1	
QM							
7	001 Bldg 1	A Door	Rgt Door Face	I Metal	white	1.1	
QM							
8	001 Bldg 1	A Door	Rgt Lft casing	I Metal	white	1.1	
QM							
9	001 Bldg 1	A wall	Ctr Panel	I Wood	white	-0.1	
QM							
10	001 Bldg 1	A wall	Ctr Panel Trlm	I Wood	white	-0.2	
QM							
11	001 Bldg 1	A wall	Ctr GUTTER	I Wood	Tan	-0.1	
QM							
12	001 Bldg 1	A wall	Ctr GUTTER	I Wood	white	0.0	
QM							
13	001 Bldg 1	B wall	Rgt NA	I Brick	Tan	-0.1	
QM							
14	001 Bldg 1	B wall	Rgt Panel	I Wood	Tan	0.0	
QM							
15	001 Bldg 1	B wall	Rgt Panel Trlm	I Wood	white	-0.1	
QM							
16	001 Bldg 1	B Door	Rgt Door Face	I Wood	white	0.1	
QM							
17	001 Bldg 1	B Door	Rgt Lft casing	I Wood	white	0.1	
QM							
18	001 Bldg 1	B Door	Rgt Rgt casing	I Wood	white	2.3	
QM							
19	001 Bldg 1	C wall	Rgt	I Brick	white	-0.4	
QM							
20	001 Bldg 1	D wall	Rgt	I Brick	Tan	0.2	
QM							
21	001 Bldg 1	D wall	Rgt Gutter	I Metal	Tan	-0.1	
QM							
22	001 Entry	A wall	Ctr	I Drywall	white	0.0	
QM							
23	001 Entry	B wall	Ctr	I Drywall	Tan	0.1	
QM							
24	001 Entry	A Ceiling		I Dry wall	white	0.0	
QM							
25	001 Entry	A Baseboard	Ctr	I Wood	white	0.1	
QM							
26	001 Entry	c Door Face	Rgt	I wood	white	0.0	
QM							
27	001 Entry	c Door	Rgt Lft casing	I wood	white	1.1	
QM							
28	002 Snack Bar	A Ceiling		I Drywall	white	-0.1	
QM							
29	002 Snack Bar	A Baseboard	Ctr	I wood	white	-0.1	
QM							
30	002 Snack Bar	A wall	Ctr	I Drywall	Red	-0.1	
QM							
31	002 Snack Bar	B wall	Ctr	I Drywall	Red	-0.1	
QM							
32	002 Snack Bar	C wall	Ctr	I Stucco	Red	0.1	
QM							
33	002 Snack Bar	A Counter Shf	Ctr	I Wood	white	0.2	
QM							
34	002 Snack Bar	D Counter shf	Ctr	I wood	white	-0.1	
QM							
35	002 Snack Bar	D Trim	Ctr	I Wood	Red	-0.2	
QM							
36	003 Mens Bath	B wall	Ctr	I Stucco	white	0.0	

02091111.TXT

QM	37	003 Mens Bath	C wall	Ctr	I Stucco	white	0.4	
QM	38	003 Mens Bath	A AC Vents	Rgt	I Metal	white	0.0	
QM	39	004 Barber Shop	A Ceiling	Ctr	I Dry wall	white	-0.3	
QM	40	004 Barber Shop	A wall	Ctr	I Stucco	white	-0.1	
QM	41	004 Barber Shop	B wall	Ctr	I Stucco	white	-0.1	
QM	42	004 Barber Shop	C wall	Ctr	I Stucco	white	0.2	
QM	43	004 Barber Shop	A Door Face	Ctr	I wood	black	0.2	
QM	44	004 Barber Shop	A Door	Ctr Lft casing	I Wood	black	-0.1	
QM	45	004 Barber Shop	A Door Face	Ctr	I Wood	black	0.4	
QM	46	004 Barber Shop	A Door	Ctr Lft casing	I Wood	black	0.0	
QM	47	005 Ladies Bath	A window	lft Lft casing	P Stucco	white	0.	
QM	48	005 Ladies Bath	A Wall	Ctr I Wood	P Stucco	black		
0.6	QM	49	005 Ladies Bath	B wall	P Stucco	white	0.3	
QM	50	006 Office 5	A window	Lft Lft Casing	P Stucco	white	-0.1	
QM	51	006 Office 5	B wall	Ctr	P Stucco	white	-0.1	
QM	52	006 Office 5	C wall	Ctr	I Stucco	white	0.2	
QM	53	008 THEATER	A wall	Ctr	I Stucco	Red	0.6	
QM	54	008 THEATER	C wall	Ctr	I Stucco	white	0.2	
QM	55	008 THEATER	D wall	Ctr	I Stucco	Red	0.1	
QM	56	008 THEATER	C Door	Lft Door Faces	I Metal	white	0.6	
QM	57	009 THEATER	C Door	Lft Lft casing	I wood	white	0.5	
QM	58	008 THEATER	C Door	Rgt Door Faces	I Metal	white	0.7	
QM	59	008 THEATER	C Door	Rgt Lft casing	I Wood	white	0.6	
QM	60	CALIBRATION						1.1
TC	61	CALIBRATION						1.1
TC	62	CALIBRATION						1.1
TC								

---- End of Readings ----

APPENDIX C
Lead Based Paint XRF Inspection Report

Asbestos • Lead • Environmental • Materials & Indoor Air Analysis
EMSL Analytical, Inc. 3 Cooper St. Westmont, NJ 08108 Phone: (856) 858-4800 Fax: (856) 858-9551 Web: http://www.emsl.com Email: westmontleadlab@emsl.com

FACSIMILE TRANSMITTAL SHEET

To:
 Company: **Advanced Environmental Consulting**
 Fax Number: (225) 753-4033
 Phone Number: (225) 753-4031

From: EMSL Analytical
Date: February 17, 2009
PAGES INCLUDING COVER: 4

RE: Analysis Results for Order(s) 200901873
 The following report covers the analysis performed on samples submitted to EMSL Analytical on the following date(s):
 2/12/2009 11:13:00AM

Notice: If you are not the stated recipient of this fax and have received this in error, please discard immediately and contact EMSL Analytical at the phone number listed above.

EMSL Analytical News

<p style="text-align: center;">EMSL PRODUCTS MONTHLY SPECIALS</p> <p style="text-align: center;">Air-o-Cell (50pk) \$199.00</p> <p>PCM Cassettes \$24(10+bx) TEM Cassettes \$39(10+bx)</p> <p style="text-align: center;"><u>PUMP BLOWOUT SALE</u></p> <p>EMSL E-Lite Pump \$169 EMSL HD Diaphragm Pump \$169 Rotary Vane Sampling Pump \$189</p> <p style="text-align: center;"><u>IAQ INSTRUMENT DEALS</u></p> <p>36" L Borescope \$275 Fluke 975V IAQ Meter \$2495 Protimeter Surveymaster \$485 Atrix Portable HEPA Vacuum \$225</p> <p>1-888-958-8170 East Coast 1-888-455-3657 West Coast</p>	<p style="text-align: center;"><u>Training - \$249 Per Person</u></p> <p style="text-align: center;"><u>To Be Announced</u></p> <p style="text-align: center;"><i>Other Locations Coming Soon</i></p> <p style="text-align: center;">Register Now!</p> <p style="text-align: center;">1-800 220-3675</p> <p style="font-size: small;">*In the event a product or service is listed at an incorrect price due to typographical, photographic or technical error, EMSL shall have the right to refuse or cancel any orders placed at the incorrect price.*</p>	<p style="text-align: center;"><u>New Lab Services at EMSL</u></p> <p>Liquid and Materials Identification Environmental Test Chambers Studies Lead in Consumer Products Radon Testing Now Available! MRSA (Environmental only) Legionella -FREE Sampling Bottles Food Microbiology Hexavaient Chromium Asbestos in Soils / Vermiculite</p> <p><u>Westmont, NJ Lab Open Saturday</u> Asbestos, Lead, and Mold Analysis!</p> <p style="text-align: center;">1-800-220-3675 East Coast 1-888-455-3675 West Coast</p>
----------------------------------------------------------------------------------------------------------------------------------------------------------------------------------------------------------------------------------------------------------------------------------------------------------------------------------------------------------------------------------------------------------------------------------------------------------------------------------------------------------------------------------------------------------------------------------------------------------------------------------------------------------------------------------------------------------------------------------------------------------------------------------------	-----------------------------------------------------------------------------------------------------------------------------------------------------------------------------------------------------------------------------------------------------------------------------------------------------------------------------------------------------------------------------------------------------------------------------------------------------------------------------------------------------------------------------------------------------------------------------------	-------------------------------------------------------------------------------------------------------------------------------------------------------------------------------------------------------------------------------------------------------------------------------------------------------------------------------------------------------------------------------------------------------------------------------------------------------------------------------------------------------------------------------------------------------------------------------------------------------------------------------------------------------------------------------------------------------------------------------

If you have any questions, please do not hesitate to contact us at (856) 858-4800.

VISIT OUR WEBSITE AT <http://www.emsl.com>
 YOU CAN DOWNLOAD AND PRINT

CERTIFICATIONS OF ACCREDITATIONS AND CHAIN OF CUSTODY FORMS

2009101873

EMSL Relinquish Form
Revision 2
Effective Date: July 9, 2007

EMSL Analytical, Inc. Relinquish Form

Initial Lab:	EMSL- Baton Rouge	Phone Number:	225-755-1920
		Fax Number:	225-755-1989
Relinquished to:	EMSL- Westmont	Phone Number:	
		Fax Number:	
Does new Lab hold equivalent or additional accreditation*			<input checked="" type="radio"/> Yes <input type="radio"/> No
Client Name:	Advanced Environmental Consulting		
Client Project:	09-041 / Lincoln		
Date Received:	2/10/09		
Date Relinquished:	2/10/09		
Date Due:	TAT. 6-10 day		
Special Instructions:	see coc		
Relinquished by (Signature):	Date:	Received by (Signature):	Date:
<i>[Signature]</i>	2/10/09	<i>[Signature]</i>	2/12/09
Relinquished by (Signature):	Date:	Received by (Signature):	Date:

Thanks!

Client Notification: Please sign this form and fax to the original laboratory. By signing below you agree to allow the above named laboratory to relinquish the samples to a new laboratory with equivalent or additional certification.

Name (please Print)	Signature	Agent of:	Date:

If this is a recurring project or sample type that will require samples to be relinquished on a regular basis please sign below and the laboratory will keep this form on file

Name (please Print)	Signature	Agent of:	Date:

All accreditation information and certificates can be found at www.emsl.com.
Controlled Document
Confidential Business Information/Property of EMSL Analytical, Inc.



EMSL Analytical

3 Cooper St , Westmont, NJ 08108

Phone: (856) 853-4800 Fax: (856) 858-9551 Email: westmontiesdlab@emsl.com

**Attn: Advanced Environmental Consulting
PO Box 82905
Baton Rouge, LA 70884**

Fax: (225) 753-4033 Phone: (225) 753-4031
Project: Lincoln/ 09-041

Customer ID: AE062
Customer PO:
Received: 02/12/09 11:13 AM
EMSL Order: 200901873
EMSL Proj:

Report Date: 2/17/2009

Lead in Water by Furnace AAS (EPA 200.9)

<i>Client Sample Description</i>	<i>Lab ID</i>	<i>Collected</i>	<i>Analyzed</i>	<i>Lead Concentration</i>
W-1-A	0001	2/10/2009	2/16/2009	310 ppb
W-2-A	0002	2/10/2009	2/16/2009	98 ppb
W-3-A	0003	2/10/2009	2/16/2009	23 ppb
W-4-A	0004	2/10/2009	2/16/2009	7.3 ppb
W-1-B	0005	2/10/2009	2/16/2009	65 ppb
W-2-B	0006	2/10/2009	2/16/2009	43 ppb
W-3-B	0007	2/10/2009	2/16/2009	21 ppb
W-4-B	0008	2/10/2009	2/16/2009	61 ppb

Shannon Kauffman, Lead Lab Supervisor
or other approved signatory

The test results contained within this report meet the requirements of NELAP unless otherwise noted. This report relates only to those items tested. Samples received in good condition unless otherwise noted. Quality Control Data associated with this sample set is within acceptable limits, unless otherwise noted.
ACCREDITATIONS: NJ-NELAP: 04553, AHA Environmental Lead Laboratory Approval Program: 100164

APPENDIX D
Lead in Drinking Water
EMSL Analytical Report



EMSL Analytical, Inc.

200 Route 130 North, Cinnaminson, NJ 08077

Phone: (800) 220-3675 Fax: (856) 786-5974 Email: westmontasblab@EMSL.com

Attn: **Jim Voitier**
Shaw Environmental
4171 Essen Lane
Baton Rouge, LA 70809

Customer ID: ITCO53
Customer PO:
Received: 02/22/11 11:40 AM
EMSL Order: 041103907

Fax: Phone: (703) 461-6848
Project: **LINCOLN THEATER**

EMSL Proj:
Analysis Date: 3/1/2011

Test Report: Asbestos Analysis of Bulk Materials via EPA 600/R-93/116 Method using Polarized Light Microscopy

Sample	Description	Appearance	Non-Asbestos		Asbestos
			% Fibrous	% Non-Fibrous	% Type
1A 041103907-0001	CONCESSION AREA - WALL PAPER/MASTIC	Tan Fibrous Homogeneous	70% Cellulose	30% Non-fibrous (other)	None Detected
1B 041103907-0002	CONCESSION AREA - WALL PAPER/MASTIC	Tan Fibrous Homogeneous	70% Cellulose	30% Non-fibrous (other)	None Detected
1C 041103907-0003	CONCESSION AREA - WALL PAPER/MASTIC	Tan Non-Fibrous Homogeneous	70% Cellulose	30% Non-fibrous (other)	None Detected
2A 041103907-0004	CONCESSION AREA - UNDERSIDE SINK COATING	Black Non-Fibrous Homogeneous		100% Non-fibrous (other)	None Detected
2B 041103907-0005	CONCESSION AREA - UNDERSIDE SINK COATING	Black Non-Fibrous Homogeneous		100% Non-fibrous (other)	None Detected
2C 041103907-0006	CONCESSION AREA - UNDERSIDE SINK COATING	Black Non-Fibrous Homogeneous		100% Non-fibrous (other)	None Detected

Initial report from 03/01/2011 14:51:49

Analyst(s)

Adam Gart (62)
Ted Young (106)

Stephen Siegel, CIH, Laboratory Manager
or other approved signatory

EMSL maintains liability limited to the cost of analysis. This report relates only to the samples reported above and may not be reproduced, except in full, without written approval by EMSL. EMSL bears no responsibility for sample collection activities or analytical method limitations. Interpretation and use of test results are the responsibility of the client. This report must not be used by the client to claim product certification, approval or endorsement by NVLAP, NIST or any agency of the federal government. The test results contained within this report meet the requirements of NELAC unless otherwise specified. Samples received in good condition unless otherwise noted.

Samples analyzed by EMSL Analytical, Inc. Cinnaminson, NJ NVLAP Lab Code 101048-0, AIHA-LAP, LLC-IHLAP Lab 100194, NYS ELAP 10872, NJ DEP 03036



EMSL Analytical, Inc.

200 Route 130 North, Cinnaminson, NJ 08077

Phone: (800) 220-3675 Fax: (856) 786-5974 Email: westmontasblab@EMSL.com

Attn: **Jim Voitier**
Shaw Environmental
4171 Essen Lane
Baton Rouge, LA 70809

Customer ID: ITCO53
Customer PO:
Received: 02/22/11 11:40 AM
EMSL Order: 041103907

Fax: Phone: (703) 461-6848

Project: **LINCOLN THEATER**

EMSL Proj:
Analysis Date: 3/1/2011

Test Report: Asbestos Analysis of Bulk Materials via EPA 600/R-93/116 Method using Polarized Light Microscopy

Sample	Description	Appearance	Non-Asbestos		Asbestos
			% Fibrous	% Non-Fibrous	% Type
3A 041103907-0007	CONCESSION AREA - CEILING COATING AND SUBSTRATE	White Non-Fibrous Homogeneous		100% Non-fibrous (other)	None Detected
3B 041103907-0008	CONCESSION AREA - CEILING COATING AND SUBSTRATE	White Non-Fibrous Homogeneous		100% Non-fibrous (other)	None Detected
3C 041103907-0009	CONCESSION AREA - CEILING COATING AND SUBSTRATE	White Non-Fibrous Homogeneous		100% Non-fibrous (other)	None Detected
4A 041103907-0010	LOBBY - WALL PAPER/MASTIC	Tan Fibrous Homogeneous	70% Cellulose	30% Non-fibrous (other)	None Detected
4B 041103907-0011	LOBBY - WALL PAPER/MASTIC	Tan Fibrous Homogeneous	70% Cellulose	30% Non-fibrous (other)	None Detected
4C 041103907-0012	LOBBY - WALL PAPER/MASTIC	Tan Non-Fibrous Homogeneous	70% Cellulose	30% Non-fibrous (other)	None Detected

Initial report from 03/01/2011 14:51:49

Analyst(s)

Adam Gart (62)
Ted Young (106)

Stephen Siegel, CIH, Laboratory Manager
or other approved signatory

EMSL maintains liability limited to the cost of analysis. This report relates only to the samples reported above and may not be reproduced, except in full, without written approval by EMSL. EMSL bears no responsibility for sample collection activities or analytical method limitations. Interpretation and use of test results are the responsibility of the client. This report must not be used by the client to claim product certification, approval or endorsement by NVLAP, NIST or any agency of the federal government. The test results contained within this report meet the requirements of NELAC unless otherwise specified. Samples received in good condition unless otherwise noted.
Samples analyzed by EMSL Analytical, Inc. Cinnaminson, NJ NVLAP Lab Code 101048-0, AIHA-LAP, LLC-IHLAP Lab 100194, NYS ELAP 10872, NJ DEP 03036



EMSL Analytical, Inc.

200 Route 130 North, Cinnaminson, NJ 08077

Phone: (800) 220-3675 Fax: (856) 786-5974 Email: westmontasblab@EMSL.com

Attn: **Jim Voitier**
Shaw Environmental
4171 Essen Lane
Baton Rouge, LA 70809

Customer ID: ITCO53
Customer PO:
Received: 02/22/11 11:40 AM
EMSL Order: 041103907

Fax: Phone: (703) 461-6848

Project: **LINCOLN THEATER**

EMSL Proj:
Analysis Date: 3/1/2011

Test Report: Asbestos Analysis of Bulk Materials via EPA 600/R-93/116 Method using Polarized Light Microscopy

Sample	Description	Appearance	Non-Asbestos		Asbestos
			% Fibrous	% Non-Fibrous	% Type
5A 041103907-0013	LOBBY - FLORAL WALL PAPER/MASTIC	Tan Fibrous Homogeneous	70% Cellulose	30% Non-fibrous (other)	None Detected
5B 041103907-0014	LOBBY - FLORAL WALL PAPER/MASTIC	Tan Fibrous Homogeneous	70% Cellulose	30% Non-fibrous (other)	None Detected
5C 041103907-0015	LOBBY - FLORAL WALL PAPER/MASTIC	Tan Non-Fibrous Homogeneous	70% Cellulose	30% Non-fibrous (other)	None Detected
6A 041103907-0016	- WALL COVERING/MASTIC	Tan Fibrous Homogeneous	70% Cellulose	30% Non-fibrous (other)	None Detected
6B 041103907-0017	- WALL COVERING/MASTIC	Tan Fibrous Homogeneous	70% Cellulose	30% Non-fibrous (other)	None Detected
6C 041103907-0018	- WALL COVERING/MASTIC	Tan Non-Fibrous Homogeneous	70% Cellulose	30% Non-fibrous (other)	None Detected
7A 041103907-0019	- ELECTRICAL PANEL PARTITION	White Fibrous Homogeneous	50% Cellulose	50% Non-fibrous (other)	None Detected

Initial report from 03/01/2011 14:51:49

Analyst(s)

Adam Gart (62)
Ted Young (106)

Stephen Siegel, CIH, Laboratory Manager
or other approved signatory

EMSL maintains liability limited to the cost of analysis. This report relates only to the samples reported above and may not be reproduced, except in full, without written approval by EMSL. EMSL bears no responsibility for sample collection activities or analytical method limitations. Interpretation and use of test results are the responsibility of the client. This report must not be used by the client to claim product certification, approval or endorsement by NVLAP, NIST or any agency of the federal government. The test results contained within this report meet the requirements of NELAC unless otherwise specified. Samples received in good condition unless otherwise noted.

Samples analyzed by EMSL Analytical, Inc. Cinnaminson, NJ NVLAP Lab Code 101048-0, AIHA-LAP, LLC-IHLAP Lab 100194, NYS ELAP 10872, NJ DEP 03036



EMSL Analytical, Inc.

200 Route 130 North, Cinnaminson, NJ 08077

Phone: (800) 220-3675 Fax: (856) 786-5974 Email: westmontasblab@EMSL.com

Attn: **Jim Voitier**
Shaw Environmental
4171 Essen Lane
Baton Rouge, LA 70809

Customer ID: ITCO53
Customer PO:
Received: 02/22/11 11:40 AM
EMSL Order: 041103907

Fax: Phone: (703) 461-6848

Project: **LINCOLN THEATER**

EMSL Proj:
Analysis Date: 3/1/2011

Test Report: Asbestos Analysis of Bulk Materials via EPA 600/R-93/116 Method using Polarized Light Microscopy

Sample	Description	Appearance	Non-Asbestos		Asbestos
			% Fibrous	% Non-Fibrous	% Type
7B 041103907-0020	- ELECTRICAL PANEL PARTITION	White Fibrous Homogeneous	50% Cellulose	50% Non-fibrous (other)	None Detected
7C 041103907-0021	- ELECTRICAL PANEL PARTITION	White Non-Fibrous Homogeneous	50% Cellulose	50% Non-fibrous (other)	None Detected
8A 041103907-0022	- SUSPENDED CEILING	Yellow Fibrous Homogeneous	99% Min. Wool	1% Non-fibrous (other)	None Detected
8B 041103907-0023	- SUSPENDED CEILING	Yellow Fibrous Homogeneous	95% Min. Wool	5% Non-fibrous (other)	None Detected
8C 041103907-0024	- SUSPENDED CEILING	Yellow Non-Fibrous Homogeneous	95% Min. Wool	5% Non-fibrous (other)	None Detected
9A 041103907-0025	- WALL COVERING/MAST IC	White Fibrous Homogeneous	70% Cellulose	30% Non-fibrous (other)	None Detected
9B 041103907-0026	- WALL COVERING/MAST IC	White Fibrous Homogeneous	70% Cellulose	30% Non-fibrous (other)	None Detected

Initial report from 03/01/2011 14:51:49

Analyst(s)

Adam Gart (62)
Ted Young (106)

Stephen Siegel, CIH, Laboratory Manager
or other approved signatory

EMSL maintains liability limited to the cost of analysis. This report relates only to the samples reported above and may not be reproduced, except in full, without written approval by EMSL. EMSL bears no responsibility for sample collection activities or analytical method limitations. Interpretation and use of test results are the responsibility of the client. This report must not be used by the client to claim product certification, approval or endorsement by NVLAP, NIST or any agency of the federal government. The test results contained within this report meet the requirements of NELAC unless otherwise specified. Samples received in good condition unless otherwise noted.

Samples analyzed by EMSL Analytical, Inc. Cinnaminson, NJ NVLAP Lab Code 101048-0, AIHA-LAP, LLC-IHLAP Lab 100194, NYS ELAP 10872, NJ DEP 03036



EMSL Analytical, Inc.

200 Route 130 North, Cinnaminson, NJ 08077

Phone: (800) 220-3675 Fax: (856) 786-5974 Email: westmontasblab@EMSL.com

Attn: **Jim Voitier**
Shaw Environmental
4171 Essen Lane
Baton Rouge, LA 70809

Customer ID: ITCO53
Customer PO:
Received: 02/22/11 11:40 AM
EMSL Order: 041103907

Fax: Phone: (703) 461-6848
Project: **LINCOLN THEATER**

EMSL Proj:
Analysis Date: 3/1/2011

Test Report: Asbestos Analysis of Bulk Materials via EPA 600/R-93/116 Method using Polarized Light Microscopy

Sample	Description	Appearance	Non-Asbestos		Asbestos
			% Fibrous	% Non-Fibrous	% Type
9C 041103907-0027	- WALL COVERING/MAST IC	White Non-Fibrous Homogeneous	70% Cellulose	30% Non-fibrous (other)	None Detected
10A 041103907-0028	- WALL BOARD	White Fibrous Homogeneous	10% Cellulose 5% Glass	85% Non-fibrous (other)	None Detected
10B 041103907-0029	- WALL BOARD	White Fibrous Homogeneous	10% Cellulose 5% Glass	85% Non-fibrous (other)	None Detected
10C 041103907-0030	- WALL BOARD	White Non-Fibrous Homogeneous	10% Cellulose 5% Glass	85% Non-fibrous (other)	None Detected
11A 041103907-0031	OUTSIDE - VERTICAL COUNTER COVER	White Fibrous Homogeneous	20% Glass	80% Non-fibrous (other)	None Detected
11B 041103907-0032	OUTSIDE - VERTICAL COUNTER COVER	White Fibrous Homogeneous	20% Glass	80% Non-fibrous (other)	None Detected

Initial report from 03/01/2011 14:51:49

Analyst(s)

Adam Gart (62)
Ted Young (106)

Stephen Siegel, CIH, Laboratory Manager
or other approved signatory

EMSL maintains liability limited to the cost of analysis. This report relates only to the samples reported above and may not be reproduced, except in full, without written approval by EMSL. EMSL bears no responsibility for sample collection activities or analytical method limitations. Interpretation and use of test results are the responsibility of the client. This report must not be used by the client to claim product certification, approval or endorsement by NVLAP, NIST or any agency of the federal government. The test results contained within this report meet the requirements of NELAC unless otherwise specified. Samples received in good condition unless otherwise noted.
Samples analyzed by EMSL Analytical, Inc. Cinnaminson, NJ NVLAP Lab Code 101048-0, AIHA-LAP, LLC-IHLAP Lab 100194, NYS ELAP 10872, NJ DEP 03036



EMSL Analytical, Inc.

200 Route 130 North, Cinnaminson, NJ 08077

Phone: (800) 220-3675 Fax: (856) 786-5974 Email: westmontasblab@EMSL.com

Attn: **Jim Voitier**
Shaw Environmental
4171 Essen Lane
Baton Rouge, LA 70809

Customer ID: ITCO53
Customer PO:
Received: 02/22/11 11:40 AM
EMSL Order: 041103907

Fax: Phone: (703) 461-6848
Project: **LINCOLN THEATER**

EMSL Proj:
Analysis Date: 3/1/2011

Test Report: Asbestos Analysis of Bulk Materials via EPA 600/R-93/116 Method using Polarized Light Microscopy

Sample	Description	Appearance	Non-Asbestos		Asbestos
			% Fibrous	% Non-Fibrous	% Type
11C 041103907-0033	OUTSIDE - VERTICAL COUNTER COVER	White Non-Fibrous Homogeneous	20% Glass	80% Non-fibrous (other)	None Detected
12A-COUNTER TOP 041103907-0034	- COUNTER TOP	Brown Fibrous Homogeneous	10% Cellulose	90% Non-fibrous (other)	None Detected
12A-MASTIC 041103907-0034A	- MASTIC	Yellow Non-Fibrous Homogeneous		100% Non-fibrous (other)	None Detected
12B-COUNTER TOP 041103907-0035	- COUNTER TOP	Brown Fibrous Homogeneous	10% Cellulose	90% Non-fibrous (other)	None Detected
12B-MASTIC 041103907-0035A	- MASTIC	Yellow Non-Fibrous Homogeneous		100% Non-fibrous (other)	None Detected
12C-COUNTER TOP 041103907-0036	- COUNTER TOP	Brown Non-Fibrous Homogeneous	10% Cellulose	90% Non-fibrous (other)	None Detected

Initial report from 03/01/2011 14:51:49

Analyst(s)

Adam Gart (62)
Ted Young (106)



Stephen Siegel, CIH, Laboratory Manager
or other approved signatory

EMSL maintains liability limited to the cost of analysis. This report relates only to the samples reported above and may not be reproduced, except in full, without written approval by EMSL. EMSL bears no responsibility for sample collection activities or analytical method limitations. Interpretation and use of test results are the responsibility of the client. This report must not be used by the client to claim product certification, approval or endorsement by NVLAP, NIST or any agency of the federal government. The test results contained within this report meet the requirements of NELAC unless otherwise specified. Samples received in good condition unless otherwise noted.
Samples analyzed by EMSL Analytical, Inc. Cinnaminson, NJ NVLAP Lab Code 101048-0, AIHA-LAP, LLC-IHLAP Lab 100194, NYS ELAP 10872, NJ DEP 03036



EMSL Analytical, Inc.

200 Route 130 North, Cinnaminson, NJ 08077

Phone: (800) 220-3675 Fax: (856) 786-5974 Email: westmontaslab@EMSL.com

Attn: **Jim Voitier**
Shaw Environmental
4171 Essen Lane
Baton Rouge, LA 70809

Customer ID: ITCO53
Customer PO:
Received: 02/22/11 11:40 AM
EMSL Order: 041103907

Fax: Phone: (703) 461-6848

Project: **LINCOLN THEATER**

EMSL Proj:
Analysis Date: 3/1/2011

Test Report: Asbestos Analysis of Bulk Materials via EPA 600/R-93/116 Method using Polarized Light Microscopy

Sample	Description	Appearance	Non-Asbestos		Asbestos
			% Fibrous	% Non-Fibrous	% Type
12C-MASTIC 041103907-0036A	- MASTIC	Yellow Non-Fibrous Homogeneous		100% Non-fibrous (other)	None Detected
13A-Black Floor Tile 041103907-0037	- BLACK FLOOR TILE	Black Non-Fibrous Homogeneous		100% Non-fibrous (other)	None Detected
13A-MASTIC 041103907-0037A	- MASTIC	Black Non-Fibrous Homogeneous		100% Non-fibrous (other)	None Detected
13A-Red Floor Tile 041103907-0037B	- BLACK FLOOR TILE	Red Fibrous Homogeneous		97% Non-fibrous (other)	3% Chrysotile
13B-Black Floor Tile 041103907-0038	- BLACK FLOOR TILE	Black Non-Fibrous Homogeneous		100% Non-fibrous (other)	None Detected
13B-MASTIC 041103907-0038A	- MASTIC	Black Non-Fibrous Homogeneous		100% Non-fibrous (other)	None Detected
13B-Tan Floor Tile 041103907-0038B	- BLACK FLOOR TILE	Tan Fibrous Homogeneous		97% Non-fibrous (other)	3% Chrysotile

Initial report from 03/01/2011 14:51:49

Analyst(s)

Adam Gart (62)
Ted Young (106)

Stephen Siegel, CIH, Laboratory Manager
or other approved signatory

EMSL maintains liability limited to the cost of analysis. This report relates only to the samples reported above and may not be reproduced, except in full, without written approval by EMSL. EMSL bears no responsibility for sample collection activities or analytical method limitations. Interpretation and use of test results are the responsibility of the client. This report must not be used by the client to claim product certification, approval or endorsement by NVLAP, NIST or any agency of the federal government. The test results contained within this report meet the requirements of NELAC unless otherwise specified. Samples received in good condition unless otherwise noted.

Samples analyzed by EMSL Analytical, Inc. Cinnaminson, NJ NVLAP Lab Code 101048-0, AIHA-LAP, LLC-IHLAP Lab 100194, NYS ELAP 10872, NJ DEP 03036



EMSL Analytical, Inc.

200 Route 130 North, Cinnaminson, NJ 08077

Phone: (800) 220-3675 Fax: (856) 786-5974 Email: westmontasblab@EMSL.com

Attn: **Jim Voitier**
Shaw Environmental
4171 Essen Lane
Baton Rouge, LA 70809

Customer ID: ITCO53
Customer PO:
Received: 02/22/11 11:40 AM
EMSL Order: 041103907

Fax: Phone: (703) 461-6848
Project: **LINCOLN THEATER**

EMSL Proj:
Analysis Date: 3/1/2011

Test Report: Asbestos Analysis of Bulk Materials via EPA 600/R-93/116 Method using Polarized Light Microscopy

Sample	Description	Appearance	Non-Asbestos		Asbestos
			% Fibrous	% Non-Fibrous	% Type
13C-Black Floor Tile 041103907-0039	- BLACK FLOOR TILE	Black Non-Fibrous Homogeneous		100% Non-fibrous (other)	None Detected
13C-Mastic 041103907-0039A	- MASTIC	Black Non-Fibrous Homogeneous		100% Non-fibrous (other)	None Detected
13C-Red Floor Tile 041103907-0039B	- MASTIC				Stop Positive (Not Analyzed)
14A-White Floor Tile 041103907-0040	- WHITE FLOOR TILE MASTIC	White Non-Fibrous Homogeneous		100% Non-fibrous (other)	None Detected
14A-Tan Floor Tile 041103907-0040A	- WHITE FLOOR TILE MASTIC	Tan Fibrous Homogeneous		94% Non-fibrous (other)	6% Chrysotile
14A-Mastic 041103907-0040B	- WHITE FLOOR TILE MASTIC	Black Non-Fibrous Homogeneous		100% Non-fibrous (other)	None Detected
14B-White Floor Tile 041103907-0041	- WHITE FLOOR TILE MASTIC	White Non-Fibrous Homogeneous		100% Non-fibrous (other)	None Detected

Initial report from 03/01/2011 14:51:49

Analyst(s)

Adam Gart (62)
Ted Young (106)

Stephen Siegel, CIH, Laboratory Manager
or other approved signatory

EMSL maintains liability limited to the cost of analysis. This report relates only to the samples reported above and may not be reproduced, except in full, without written approval by EMSL. EMSL bears no responsibility for sample collection activities or analytical method limitations. Interpretation and use of test results are the responsibility of the client. This report must not be used by the client to claim product certification, approval or endorsement by NVLAP, NIST or any agency of the federal government. The test results contained within this report meet the requirements of NELAC unless otherwise specified. Samples received in good condition unless otherwise noted.

Samples analyzed by EMSL Analytical, Inc. Cinnaminson, NJ NVLAP Lab Code 101048-0, AIHA-LAP, LLC-IHLAP Lab 100194, NYS ELAP 10872, NJ DEP 03036



EMSL Analytical, Inc.

200 Route 130 North, Cinnaminson, NJ 08077

Phone: (800) 220-3675 Fax: (856) 786-5974 Email: westmontasblab@EMSL.com

Attn: **Jim Voitier**
Shaw Environmental
4171 Essen Lane
Baton Rouge, LA 70809

Customer ID: ITCO53
Customer PO:
Received: 02/22/11 11:40 AM
EMSL Order: 041103907

Fax: Phone: (703) 461-6848
Project: **LINCOLN THEATER**

EMSL Proj:
Analysis Date: 3/1/2011

Test Report: Asbestos Analysis of Bulk Materials via EPA 600/R-93/116 Method using Polarized Light Microscopy

Sample	Description	Appearance	Non-Asbestos		Asbestos
			% Fibrous	% Non-Fibrous	% Type
14B-Tan Floor Tile 041103907-0041A	- WHITE FLOOR TILE MASTIC				Stop Positive (Not Analyzed)
14B-Mastic 041103907-0041B	- WHITE FLOOR TILE MASTIC	Black Non-Fibrous Homogeneous		100% Non-fibrous (other)	None Detected
14C-Floor Tile 041103907-0042	- WHITE FLOOR TILE MASTIC	White Non-Fibrous Homogeneous		100% Non-fibrous (other)	None Detected
14C-Mastic 041103907-0042A	- WHITE FLOOR TILE MASTIC	Black Non-Fibrous Homogeneous		100% Non-fibrous (other)	None Detected
15A 041103907-0043	- WALL COATING	White Non-Fibrous Homogeneous		100% Non-fibrous (other)	None Detected
15B 041103907-0044	- WALL COATING	White Non-Fibrous Homogeneous		100% Non-fibrous (other)	None Detected
15C 041103907-0045	- WALL COATING	White Non-Fibrous Homogeneous		100% Non-fibrous (other)	None Detected

Initial report from 03/01/2011 14:51:49

Analyst(s)

Adam Gart (62)
Ted Young (106)

Stephen Siegel, CIH, Laboratory Manager
or other approved signatory

EMSL maintains liability limited to the cost of analysis. This report relates only to the samples reported above and may not be reproduced, except in full, without written approval by EMSL. EMSL bears no responsibility for sample collection activities or analytical method limitations. Interpretation and use of test results are the responsibility of the client. This report must not be used by the client to claim product certification, approval or endorsement by NVLAP, NIST or any agency of the federal government. The test results contained within this report meet the requirements of NELAC unless otherwise specified. Samples received in good condition unless otherwise noted.

Samples analyzed by EMSL Analytical, Inc. Cinnaminson, NJ NVLAP Lab Code 101048-0, AIHA-LAP, LLC-IHLAP Lab 100194, NYS ELAP 10872, NJ DEP 03036



EMSL Analytical, Inc.

200 Route 130 North, Cinnaminson, NJ 08077

Phone: (800) 220-3675 Fax: (856) 786-5974 Email: westmontasblab@EMSL.com

Attn: **Jim Voitier**
Shaw Environmental
4171 Essen Lane
Baton Rouge, LA 70809

Customer ID: ITCO53
Customer PO:
Received: 02/22/11 11:40 AM
EMSL Order: 041103907

Fax: Phone: (703) 461-6848
Project: **LINCOLN THEATER**

EMSL Proj:
Analysis Date: 3/1/2011

Test Report: Asbestos Analysis of Bulk Materials via EPA 600/R-93/116 Method using Polarized Light Microscopy

Sample	Description	Appearance	Non-Asbestos			Asbestos
			% Fibrous		% Non-Fibrous	% Type
16A 041103907-0046	- SEAT PADDING	Tan Fibrous Homogeneous	60% 20%	Synthetic Cellulose	20% Non-fibrous (other)	None Detected
16B 041103907-0047	- SEAT PADDING	Tan Fibrous Homogeneous	60% 20%	Synthetic Cellulose	20% Non-fibrous (other)	None Detected
16C 041103907-0048	- SEAT PADDING	Tan Fibrous Homogeneous	45% 35%	Synthetic Cellulose	20% Non-fibrous (other)	None Detected
16D 041103907-0049	- SEAT PADDING	Tan Fibrous Homogeneous	60% 20%	Synthetic Cellulose	20% Non-fibrous (other)	None Detected
16E 041103907-0050	- SEAT PADDING	Tan Non-Fibrous Homogeneous	60% 20%	Synthetic Cellulose	20% Non-fibrous (other)	None Detected
17A-CARPET 041103907-0051	- RED CARPET	Red Fibrous Homogeneous	90%	Synthetic	10% Non-fibrous (other)	None Detected
17A-MASTIC 041103907-0051A	- MASTIC	Tan Non-Fibrous Homogeneous			100% Non-fibrous (other)	None Detected

Initial report from 03/01/2011 14:51:49

Analyst(s)

Adam Gart (62)
Ted Young (106)

Stephen Siegel, CIH, Laboratory Manager
or other approved signatory

EMSL maintains liability limited to the cost of analysis. This report relates only to the samples reported above and may not be reproduced, except in full, without written approval by EMSL. EMSL bears no responsibility for sample collection activities or analytical method limitations. Interpretation and use of test results are the responsibility of the client. This report must not be used by the client to claim product certification, approval or endorsement by NVLAP, NIST or any agency of the federal government. The test results contained within this report meet the requirements of NELAC unless otherwise specified. Samples received in good condition unless otherwise noted.

Samples analyzed by EMSL Analytical, Inc. Cinnaminson, NJ NVLAP Lab Code 101048-0, AIHA-LAP, LLC-IHLAP Lab 100194, NYS ELAP 10872, NJ DEP 03036



EMSL Analytical, Inc.

200 Route 130 North, Cinnaminson, NJ 08077

Phone: (800) 220-3675 Fax: (856) 786-5974 Email: westmontasblab@EMSL.com

Attn: **Jim Voitier**
Shaw Environmental
4171 Essen Lane
Baton Rouge, LA 70809

Customer ID: ITCO53
Customer PO:
Received: 02/22/11 11:40 AM
EMSL Order: 041103907

Fax: Phone: (703) 461-6848

EMSL Proj:
Analysis Date: 3/1/2011

Project: **LINCOLN THEATER**

Test Report: Asbestos Analysis of Bulk Materials via EPA 600/R-93/116 Method using Polarized Light Microscopy

Sample	Description	Appearance	Non-Asbestos		Asbestos
			% Fibrous	% Non-Fibrous	% Type
17B-CARPET 041103907-0052	- RED CARPET	Red Fibrous Homogeneous	90% Synthetic	10% Non-fibrous (other)	None Detected
17B-MASTIC 041103907-0052A	- MASTIC	Tan Non-Fibrous Homogeneous		100% Non-fibrous (other)	None Detected
17C-CARPET 041103907-0053	- RED CARPET	Red Fibrous Homogeneous	90% Synthetic	10% Non-fibrous (other)	None Detected
17C-MASTIC 041103907-0053A	- MASTIC	Tan Non-Fibrous Homogeneous		100% Non-fibrous (other)	None Detected
17D-CARPET 041103907-0054	- RED CARPET	Red Fibrous Homogeneous	90% Synthetic	10% Non-fibrous (other)	None Detected
17D-MASTIC 041103907-0054A	- MASTIC	Tan Non-Fibrous Homogeneous		100% Non-fibrous (other)	None Detected
17E-CARPET 041103907-0055	- RED CARPET	Red Non-Fibrous Homogeneous	90% Synthetic	10% Non-fibrous (other)	None Detected

Initial report from 03/01/2011 14:51:49

Analyst(s)

Adam Gart (62)
Ted Young (106)

Stephen Siegel, CIH, Laboratory Manager
or other approved signatory

EMSL maintains liability limited to the cost of analysis. This report relates only to the samples reported above and may not be reproduced, except in full, without written approval by EMSL. EMSL bears no responsibility for sample collection activities or analytical method limitations. Interpretation and use of test results are the responsibility of the client. This report must not be used by the client to claim product certification, approval or endorsement by NVLAP, NIST or any agency of the federal government. The test results contained within this report meet the requirements of NELAC unless otherwise specified. Samples received in good condition unless otherwise noted.
Samples analyzed by EMSL Analytical, Inc. Cinnaminson, NJ NVLAP Lab Code 101048-0, AIHA-LAP, LLC-IHLAP Lab 100194, NYS ELAP 10872, NJ DEP 03036



EMSL Analytical, Inc.

200 Route 130 North, Cinnaminson, NJ 08077

Phone: (800) 220-3675 Fax: (856) 786-5974 Email: westmontasblab@EMSL.com

Attn: **Jim Voitier**
Shaw Environmental
4171 Essen Lane
Baton Rouge, LA 70809

Customer ID: ITCO53
Customer PO:
Received: 02/22/11 11:40 AM
EMSL Order: 041103907

Fax: Phone: (703) 461-6848
Project: **LINCOLN THEATER**

EMSL Proj:
Analysis Date: 3/1/2011

Test Report: Asbestos Analysis of Bulk Materials via EPA 600/R-93/116 Method using Polarized Light Microscopy

Sample	Description	Appearance	Non-Asbestos		Asbestos
			% Fibrous	% Non-Fibrous	% Type
17E-MASTIC 041103907-0055A	- MASTIC	Tan Non-Fibrous Homogeneous		100% Non-fibrous (other)	None Detected
18A-Plaster 041103907-0056	- CEILING COATING	White Non-Fibrous Homogeneous		100% Non-fibrous (other)	None Detected
18A-Coating 041103907-0056A	- CEILING COATING	Brown Fibrous Homogeneous	75% Cellulose	25% Non-fibrous (other)	None Detected
18B-Plaster 041103907-0057	- CEILING COATING	White Non-Fibrous Homogeneous		100% Non-fibrous (other)	None Detected
18B-Coating 041103907-0057A	- CEILING COATING	Brown Fibrous Homogeneous	75% Cellulose	25% Non-fibrous (other)	None Detected
18C-Plaster 041103907-0058	- CEILING COATING	White Non-Fibrous Homogeneous		100% Non-fibrous (other)	None Detected
18C-Coating 041103907-0058A	- CEILING COATING	Brown Non-Fibrous Homogeneous	75% Cellulose	25% Non-fibrous (other)	None Detected

Initial report from 03/01/2011 14:51:49

Analyst(s)

Adam Gart (62)
Ted Young (106)

Stephen Siegel, CIH, Laboratory Manager
or other approved signatory

EMSL maintains liability limited to the cost of analysis. This report relates only to the samples reported above and may not be reproduced, except in full, without written approval by EMSL. EMSL bears no responsibility for sample collection activities or analytical method limitations. Interpretation and use of test results are the responsibility of the client. This report must not be used by the client to claim product certification, approval or endorsement by NVLAP, NIST or any agency of the federal government. The test results contained within this report meet the requirements of NELAC unless otherwise specified. Samples received in good condition unless otherwise noted.

Samples analyzed by EMSL Analytical, Inc. Cinnaminson, NJ NVLAP Lab Code 101048-0, AIHA-LAP, LLC-IHLAP Lab 100194, NYS ELAP 10872, NJ DEP 03036



EMSL Analytical, Inc.

200 Route 130 North, Cinnaminson, NJ 08077

Phone: (800) 220-3675 Fax: (856) 786-5974 Email: westmontasblab@EMSL.com

Attn: **Jim Voitier**
Shaw Environmental
4171 Essen Lane
Baton Rouge, LA 70809

Customer ID: ITCO53
Customer PO:
Received: 02/22/11 11:40 AM
EMSL Order: 041103907

Fax: Phone: (703) 461-6848
Project: **LINCOLN THEATER**

EMSL Proj:
Analysis Date: 3/1/2011

Test Report: Asbestos Analysis of Bulk Materials via EPA 600/R-93/116 Method using Polarized Light Microscopy

Sample	Description	Appearance	Non-Asbestos		Asbestos
			% Fibrous	% Non-Fibrous	% Type
19A 041103907-0059	- SUSPENDED CEILING	Gray/White Non-Fibrous Heterogeneous	70% Cellulose 5% Glass	25% Non-fibrous (other)	None Detected
19B 041103907-0060	- SUSPENDED CEILING	Gray/White Non-Fibrous Homogeneous	70% Cellulose 5% Glass	25% Non-fibrous (other)	None Detected
19C 041103907-0061	- SUSPENDED CEILING	Gray Fibrous Homogeneous	35% Cellulose 35% Min. Wool	30% Non-fibrous (other)	None Detected
20A 041103907-0062	- CEILING SURFACING MATERIAL	White Non-Fibrous Homogeneous		100% Non-fibrous (other)	None Detected
20B 041103907-0063	- CEILING SURFACING MATERIAL	White Non-Fibrous Homogeneous		100% Non-fibrous (other)	None Detected
20C 041103907-0064	- CEILING SURFACING MATERIAL	White Non-Fibrous Homogeneous		100% Non-fibrous (other)	None Detected
21A 041103907-0065	- WATER PIPE INSULATION	Gray/White Non-Fibrous Homogeneous	15% Cellulose	35% Non-fibrous (other)	50% Chrysotile

Initial report from 03/01/2011 14:51:49

Analyst(s)

Adam Gart (62)
Ted Young (106)

Stephen Siegel, CIH, Laboratory Manager
or other approved signatory

EMSL maintains liability limited to the cost of analysis. This report relates only to the samples reported above and may not be reproduced, except in full, without written approval by EMSL. EMSL bears no responsibility for sample collection activities or analytical method limitations. Interpretation and use of test results are the responsibility of the client. This report must not be used by the client to claim product certification, approval or endorsement by NVLAP, NIST or any agency of the federal government. The test results contained within this report meet the requirements of NELAC unless otherwise specified. Samples received in good condition unless otherwise noted.

Samples analyzed by EMSL Analytical, Inc. Cinnaminson, NJ NVLAP Lab Code 101048-0, AIHA-LAP, LLC-IHLAP Lab 100194, NYS ELAP 10872, NJ DEP 03036



EMSL Analytical, Inc.

200 Route 130 North, Cinnaminson, NJ 08077

Phone: (800) 220-3675 Fax: (856) 786-5974 Email: westmontasblab@EMSL.com

Attn: **Jim Voitier**
Shaw Environmental
4171 Essen Lane
Baton Rouge, LA 70809

Customer ID: ITCO53
Customer PO:
Received: 02/22/11 11:40 AM
EMSL Order: 041103907

Fax: Phone: (703) 461-6848

EMSL Proj:
Analysis Date: 3/1/2011

Project: **LINCOLN THEATER**

Test Report: Asbestos Analysis of Bulk Materials via EPA 600/R-93/116 Method using Polarized Light Microscopy

Sample	Description	Appearance	Non-Asbestos		Asbestos
			% Fibrous	% Non-Fibrous	% Type
21B 041103907-0066	- WATER PIPE INSULATION				Stop Positive (Not Analyzed)
21C 041103907-0067	- WATER PIPE INSULATION				Stop Positive (Not Analyzed)
22A 041103907-0068	- HVAC EXTERNAL INSULATION	Brown Non-Fibrous Homogeneous	90% Glass	10% Non-fibrous (other)	None Detected
22B 041103907-0069	- HVAC EXTERNAL INSULATION	Brown Non-Fibrous Heterogeneous	90% Glass	10% Non-fibrous (other)	None Detected
22C 041103907-0070	- HVAC EXTERNAL INSULATION	Brown Fibrous Homogeneous	90% Glass	10% Non-fibrous (other)	None Detected
23A 041103907-0071	- HVAC DUCTWORK ACCESS PANEL INSULATION	Brown Non-Fibrous Homogeneous	90% Glass	10% Non-fibrous (other)	None Detected

Initial report from 03/01/2011 14:51:49

Analyst(s)

Adam Gart (62)
Ted Young (106)

Stephen Siegel, CIH, Laboratory Manager
or other approved signatory

EMSL maintains liability limited to the cost of analysis. This report relates only to the samples reported above and may not be reproduced, except in full, without written approval by EMSL. EMSL bears no responsibility for sample collection activities or analytical method limitations. Interpretation and use of test results are the responsibility of the client. This report must not be used by the client to claim product certification, approval or endorsement by NVLAP, NIST or any agency of the federal government. The test results contained within this report meet the requirements of NELAC unless otherwise specified. Samples received in good condition unless otherwise noted.

Samples analyzed by EMSL Analytical, Inc. Cinnaminson, NJ NVLAP Lab Code 101048-0, AIHA-LAP, LLC-IHLAP Lab 100194, NYS ELAP 10872, NJ DEP 03036



EMSL Analytical, Inc.

200 Route 130 North, Cinnaminson, NJ 08077

Phone: (800) 220-3675 Fax: (856) 786-5974 Email: westmontaslab@EMSL.com

Attn: **Jim Voitier**
Shaw Environmental
4171 Essen Lane
Baton Rouge, LA 70809

Customer ID: ITCO53
Customer PO:
Received: 02/22/11 11:40 AM
EMSL Order: 041103907

Fax: Phone: (703) 461-6848
Project: **LINCOLN THEATER**

EMSL Proj:
Analysis Date: 3/1/2011

Test Report: Asbestos Analysis of Bulk Materials via EPA 600/R-93/116 Method using Polarized Light Microscopy

Sample	Description	Appearance	Non-Asbestos		Asbestos
			% Fibrous	% Non-Fibrous	% Type
23B 041103907-0072	- HVAC DUCTWORK ACCESS PANEL INSULATION	Brown Non-Fibrous Homogeneous	90% Glass	10% Non-fibrous (other)	None Detected
23C 041103907-0073	- HVAC DUCTWORK ACCESS PANEL INSULATION	Brown Fibrous Homogeneous	90% Glass	10% Non-fibrous (other)	None Detected
24A 041103907-0074	- HVAC DUCTWORK INSULATION	Brown Non-Fibrous Homogeneous	90% Glass	10% Non-fibrous (other)	None Detected
24B 041103907-0075	- HVAC DUCTWORK INSULATION	Brown Non-Fibrous Homogeneous	90% Glass	10% Non-fibrous (other)	None Detected
24C 041103907-0076	- HVAC DUCTWORK INSULATION	Brown Fibrous Homogeneous	90% Glass	10% Non-fibrous (other)	None Detected
25A 041103907-0077	- ROOFING MATERIAL	Black Non-Fibrous Heterogeneous	20% Min. Wool	80% Non-fibrous (other)	None Detected

Initial report from 03/01/2011 14:51:49

Analyst(s)

Adam Gart (62)
Ted Young (106)

Stephen Siegel, CIH, Laboratory Manager
or other approved signatory

EMSL maintains liability limited to the cost of analysis. This report relates only to the samples reported above and may not be reproduced, except in full, without written approval by EMSL. EMSL bears no responsibility for sample collection activities or analytical method limitations. Interpretation and use of test results are the responsibility of the client. This report must not be used by the client to claim product certification, approval or endorsement by NVLAP, NIST or any agency of the federal government. The test results contained within this report meet the requirements of NELAC unless otherwise specified. Samples received in good condition unless otherwise noted.

Samples analyzed by EMSL Analytical, Inc. Cinnaminson, NJ NVLAP Lab Code 101048-0, AIHA-LAP, LLC-IHLAP Lab 100194, NYS ELAP 10872, NJ DEP 03036



EMSL Analytical, Inc.

200 Route 130 North, Cinnaminson, NJ 08077

Phone: (800) 220-3675 Fax: (856) 786-5974 Email: westmontasblab@EMSL.com

Attn: **Jim Voitier**
Shaw Environmental
4171 Essen Lane
Baton Rouge, LA 70809

Customer ID: ITCO53
Customer PO:
Received: 02/22/11 11:40 AM
EMSL Order: 041103907

Fax: Phone: (703) 461-6848
Project: **LINCOLN THEATER**

EMSL Proj:
Analysis Date: 3/1/2011

Test Report: Asbestos Analysis of Bulk Materials via EPA 600/R-93/116 Method using Polarized Light Microscopy

Sample	Description	Appearance	Non-Asbestos		Asbestos
			% Fibrous	% Non-Fibrous	% Type
25B 041103907-0078	- ROOFING MATERIAL	Black Non-Fibrous Heterogeneous	20% Min. Wool	80% Non-fibrous (other)	None Detected
25C 041103907-0079	- ROOFING MATERIAL	Black Non-Fibrous Homogeneous	20% Min. Wool	80% Non-fibrous (other)	None Detected
25D 041103907-0080	- ROOFING MATERIAL	Black Non-Fibrous Homogeneous	20% Min. Wool	80% Non-fibrous (other)	None Detected
25E 041103907-0081	- ROOFING MATERIAL	Black Fibrous Homogeneous	25% Glass	75% Non-fibrous (other)	None Detected
25F 041103907-0082	- ROOFING MATERIAL	Black Fibrous Homogeneous	25% Glass	75% Non-fibrous (other)	None Detected
25G 041103907-0083	- ROOFING MATERIAL	Black Fibrous Homogeneous	25% Glass	75% Non-fibrous (other)	None Detected
26A-TILE 041103907-0084	- BLACK FLOOR TILE	Black Non-Fibrous Homogeneous		100% Non-fibrous (other)	None Detected

Initial report from 03/01/2011 14:51:49

Analyst(s)

Adam Gart (62)
Ted Young (106)

Stephen Siegel, CIH, Laboratory Manager
or other approved signatory

EMSL maintains liability limited to the cost of analysis. This report relates only to the samples reported above and may not be reproduced, except in full, without written approval by EMSL. EMSL bears no responsibility for sample collection activities or analytical method limitations. Interpretation and use of test results are the responsibility of the client. This report must not be used by the client to claim product certification, approval or endorsement by NVLAP, NIST or any agency of the federal government. The test results contained within this report meet the requirements of NELAC unless otherwise specified. Samples received in good condition unless otherwise noted.

Samples analyzed by EMSL Analytical, Inc. Cinnaminson, NJ NVLAP Lab Code 101048-0, AIHA-LAP, LLC-IHLAP Lab 100194, NYS ELAP 10872, NJ DEP 03036



EMSL Analytical, Inc.

200 Route 130 North, Cinnaminson, NJ 08077

Phone: (800) 220-3675 Fax: (856) 786-5974 Email: westmontasblab@EMSL.com

Attn: **Jim Voitier**
Shaw Environmental
4171 Essen Lane
Baton Rouge, LA 70809

Customer ID: ITCO53
Customer PO:
Received: 02/22/11 11:40 AM
EMSL Order: 041103907

Fax: Phone: (703) 461-6848

EMSL Proj:
Analysis Date: 3/1/2011

Project: **LINCOLN THEATER**

Test Report: Asbestos Analysis of Bulk Materials via EPA 600/R-93/116 Method using Polarized Light Microscopy

Sample	Description	Appearance	Non-Asbestos		Asbestos
			% Fibrous	% Non-Fibrous	% Type
26A-MASTIC 041103907-0084A	- MASTIC	Yellow Non-Fibrous Homogeneous		100% Non-fibrous (other)	None Detected
26B-TILE 041103907-0085	- BLACK FLOOR TILE	Black Non-Fibrous Homogeneous		100% Non-fibrous (other)	None Detected
26B-MASTIC 041103907-0085A	- MASTIC	Yellow Non-Fibrous Homogeneous		100% Non-fibrous (other)	None Detected
26C-TILE 041103907-0086	- BLACK FLOOR TILE	Black Non-Fibrous Homogeneous		100% Non-fibrous (other)	None Detected
26C-MASTIC 041103907-0086A	- MASTIC	Tan Non-Fibrous Homogeneous		100% Non-fibrous (other)	None Detected
27A-BASE BOARD 041103907-0087	- BASE BOARD	Black Non-Fibrous Homogeneous		100% Non-fibrous (other)	None Detected
27A-MASTIC 041103907-0087A	- MASTIC	Tan Non-Fibrous Homogeneous		100% Non-fibrous (other)	None Detected

Initial report from 03/01/2011 14:51:49

Analyst(s)

Adam Gart (62)
Ted Young (106)

Stephen Siegel, CIH, Laboratory Manager
or other approved signatory

EMSL maintains liability limited to the cost of analysis. This report relates only to the samples reported above and may not be reproduced, except in full, without written approval by EMSL. EMSL bears no responsibility for sample collection activities or analytical method limitations. Interpretation and use of test results are the responsibility of the client. This report must not be used by the client to claim product certification, approval or endorsement by NVLAP, NIST or any agency of the federal government. The test results contained within this report meet the requirements of NELAC unless otherwise specified. Samples received in good condition unless otherwise noted.

Samples analyzed by EMSL Analytical, Inc. Cinnaminson, NJ NVLAP Lab Code 101048-0, AIHA-LAP, LLC-IHLAP Lab 100194, NYS ELAP 10872, NJ DEP 03036



EMSL Analytical, Inc.

200 Route 130 North, Cinnaminson, NJ 08077

Phone: (800) 220-3675 Fax: (856) 786-5974 Email: westmontasblab@EMSL.com

Attn: **Jim Voitier**
Shaw Environmental
4171 Essen Lane
Baton Rouge, LA 70809

Customer ID: ITCO53
Customer PO:
Received: 02/22/11 11:40 AM
EMSL Order: 041103907

Fax: Phone: (703) 461-6848
Project: **LINCOLN THEATER**

EMSL Proj:
Analysis Date: 3/1/2011

Test Report: Asbestos Analysis of Bulk Materials via EPA 600/R-93/116 Method using Polarized Light Microscopy

Sample	Description	Appearance	Non-Asbestos		Asbestos
			% Fibrous	% Non-Fibrous	% Type
27B-BASE BOARD 041103907-0088	- BASE BOARD	Black Non-Fibrous Homogeneous		100% Non-fibrous (other)	None Detected
27B-MASTIC 041103907-0088A	- MASTIC	Tan Non-Fibrous Homogeneous		100% Non-fibrous (other)	None Detected
27C-BASE BOARD 041103907-0089	- BASE BOARD	Black Non-Fibrous Homogeneous		100% Non-fibrous (other)	None Detected
27C-MASTIC 041103907-0089A	- MASTIC	Tan Non-Fibrous Homogeneous		100% Non-fibrous (other)	None Detected
27D-BASE BOARD 041103907-0090	- BASE BOARD	Black Non-Fibrous Homogeneous		100% Non-fibrous (other)	None Detected
27D-MASTIC 041103907-0090A	- MASTIC	Tan Non-Fibrous Homogeneous		100% Non-fibrous (other)	None Detected
27E-BASE BOARD 041103907-0091	- BASE BOARD	Black Non-Fibrous Homogeneous		100% Non-fibrous (other)	None Detected

Initial report from 03/01/2011 14:51:49

Analyst(s)

Adam Gart (62)
Ted Young (106)

Stephen Siegel, CIH, Laboratory Manager
or other approved signatory

EMSL maintains liability limited to the cost of analysis. This report relates only to the samples reported above and may not be reproduced, except in full, without written approval by EMSL. EMSL bears no responsibility for sample collection activities or analytical method limitations. Interpretation and use of test results are the responsibility of the client. This report must not be used by the client to claim product certification, approval or endorsement by NVLAP, NIST or any agency of the federal government. The test results contained within this report meet the requirements of NELAC unless otherwise specified. Samples received in good condition unless otherwise noted.

Samples analyzed by EMSL Analytical, Inc. Cinnaminson, NJ NVLAP Lab Code 101048-0, AIHA-LAP, LLC-IHLAP Lab 100194, NYS ELAP 10872, NJ DEP 03036



EMSL Analytical, Inc.

200 Route 130 North, Cinnaminson, NJ 08077

Phone: (800) 220-3675 Fax: (856) 786-5974 Email: westmontasblab@EMSL.com

Attn: **Jim Voitier**
Shaw Environmental
4171 Essen Lane
Baton Rouge, LA 70809

Customer ID: ITCO53
Customer PO:
Received: 02/22/11 11:40 AM
EMSL Order: 041103907

Fax: Phone: (703) 461-6848
Project: **LINCOLN THEATER**

EMSL Proj:
Analysis Date: 3/1/2011

Test Report: Asbestos Analysis of Bulk Materials via EPA 600/R-93/116 Method using Polarized Light Microscopy

Sample	Description	Appearance	Non-Asbestos		Asbestos
			% Fibrous	% Non-Fibrous	% Type
27E-MASTIC 041103907-0091A	- MASTIC	White Non-Fibrous Homogeneous		100% Non-fibrous (other)	None Detected
27F-BASE BOARD 041103907-0092	- BASE BOARD	Black Non-Fibrous Homogeneous		100% Non-fibrous (other)	None Detected
27F-MASTIC 041103907-0092A	- MASTIC	White Non-Fibrous Homogeneous		100% Non-fibrous (other)	None Detected
27G-BASE BOARD 041103907-0093	- BASE BOARD	Black Non-Fibrous Homogeneous		100% Non-fibrous (other)	None Detected
27G-MASTIC 041103907-0093A	- MASTIC	White Non-Fibrous Homogeneous		100% Non-fibrous (other)	None Detected
28A-CARPET 041103907-0094	- GREY CARPET	Gray Fibrous Homogeneous	90% Synthetic	10% Non-fibrous (other)	None Detected
28A-MASTIC 041103907-0094A	- MASTIC	Tan Non-Fibrous Homogeneous		100% Non-fibrous (other)	None Detected

Initial report from 03/01/2011 14:51:49

Analyst(s)

Adam Gart (62)
Ted Young (106)

Stephen Siegel, CIH, Laboratory Manager
or other approved signatory

EMSL maintains liability limited to the cost of analysis. This report relates only to the samples reported above and may not be reproduced, except in full, without written approval by EMSL. EMSL bears no responsibility for sample collection activities or analytical method limitations. Interpretation and use of test results are the responsibility of the client. This report must not be used by the client to claim product certification, approval or endorsement by NVLAP, NIST or any agency of the federal government. The test results contained within this report meet the requirements of NELAC unless otherwise specified. Samples received in good condition unless otherwise noted.

Samples analyzed by EMSL Analytical, Inc. Cinnaminson, NJ NVLAP Lab Code 101048-0, AIHA-LAP, LLC-IHLAP Lab 100194, NYS ELAP 10872, NJ DEP 03036



EMSL Analytical, Inc.

200 Route 130 North, Cinnaminson, NJ 08077

Phone: (800) 220-3675 Fax: (856) 786-5974 Email: westmontasblab@EMSL.com

Attn: **Jim Voitier**
Shaw Environmental
4171 Essen Lane
Baton Rouge, LA 70809

Customer ID: ITCO53
Customer PO:
Received: 02/22/11 11:40 AM
EMSL Order: 041103907

Fax: Phone: (703) 461-6848
Project: **LINCOLN THEATER**

EMSL Proj:
Analysis Date: 3/1/2011

Test Report: Asbestos Analysis of Bulk Materials via EPA 600/R-93/116 Method using Polarized Light Microscopy

Sample	Description	Appearance	Non-Asbestos		Asbestos
			% Fibrous	% Non-Fibrous	% Type
28B-CARPET 041103907-0095	- GREY CARPET	Gray Fibrous Homogeneous	90% Min. Wool	10% Non-fibrous (other)	None Detected
28B-MASTIC 041103907-0095A	- MASTIC	Tan Non-Fibrous Homogeneous		100% Non-fibrous (other)	None Detected
28C-CARPET 041103907-0096	- GREY CARPET	Gray Non-Fibrous Homogeneous	90% Min. Wool	10% Non-fibrous (other)	None Detected
28C-MASTIC 041103907-0096A	- MASTIC	Tan Non-Fibrous Homogeneous		100% Non-fibrous (other)	None Detected
29A 041103907-0097	- WALL COVERING/MASTIC	White Fibrous Homogeneous	55% Cellulose	45% Non-fibrous (other)	None Detected
29B 041103907-0098	- WALL COVERING/MASTIC	White Fibrous Homogeneous	55% Cellulose	45% Non-fibrous (other)	None Detected
29C 041103907-0099	- WALL COVERING/MASTIC	White Non-Fibrous Homogeneous	55% Cellulose	45% Non-fibrous (other)	None Detected

Initial report from 03/01/2011 14:51:49

Analyst(s)

Adam Gart (62)
Ted Young (106)

Stephen Siegel, CIH, Laboratory Manager
or other approved signatory

EMSL maintains liability limited to the cost of analysis. This report relates only to the samples reported above and may not be reproduced, except in full, without written approval by EMSL. EMSL bears no responsibility for sample collection activities or analytical method limitations. Interpretation and use of test results are the responsibility of the client. This report must not be used by the client to claim product certification, approval or endorsement by NVLAP, NIST or any agency of the federal government. The test results contained within this report meet the requirements of NELAC unless otherwise specified. Samples received in good condition unless otherwise noted.

Samples analyzed by EMSL Analytical, Inc. Cinnaminson, NJ NVLAP Lab Code 101048-0, AIHA-LAP, LLC-IHLAP Lab 100194, NYS ELAP 10872, NJ DEP 03036



EMSL Analytical, Inc.

200 Route 130 North, Cinnaminson, NJ 08077

Phone: (800) 220-3675 Fax: (856) 786-5974 Email: westmontasblab@EMSL.com

Attn: **Jim Voitier**
Shaw Environmental
4171 Essen Lane
Baton Rouge, LA 70809

Customer ID: ITCO53
Customer PO:
Received: 02/22/11 11:40 AM
EMSL Order: 041103907

Fax: Phone: (703) 461-6848
Project: **LINCOLN THEATER**

EMSL Proj:
Analysis Date: 3/1/2011

Test Report: Asbestos Analysis of Bulk Materials via EPA 600/R-93/116 Method using Polarized Light Microscopy

Sample	Description	Appearance	Non-Asbestos		Asbestos
			% Fibrous	% Non-Fibrous	% Type
30A 041103907-0100	- WALL COVERING/MAST IC	White Fibrous Homogeneous	65% Cellulose	35% Non-fibrous (other)	None Detected
30B 041103907-0101	- WALL COVERING/MAST IC	White Fibrous Homogeneous	65% Cellulose	35% Non-fibrous (other)	None Detected
30C 041103907-0102	- WALL COVERING/MAST IC	White Non-Fibrous Homogeneous	70% Cellulose	30% Non-fibrous (other)	None Detected
31A 041103907-0103	- VERTICAL STRIPE WALL COVERING/MAST IC	White Fibrous Homogeneous	75% Cellulose	25% Non-fibrous (other)	None Detected
31B 041103907-0104	- VERTICAL STRIPE WALL COVERING/MAST IC	White Fibrous Homogeneous	75% Cellulose	25% Non-fibrous (other)	None Detected
31C 041103907-0105	- VERTICAL STRIPE WALL COVERING/MAST IC	White Fibrous Homogeneous	75% Cellulose	25% Non-fibrous (other)	None Detected

Initial report from 03/01/2011 14:51:49

Analyst(s)

Adam Gart (62)
Ted Young (106)

Stephen Siegel, CIH, Laboratory Manager
or other approved signatory

EMSL maintains liability limited to the cost of analysis. This report relates only to the samples reported above and may not be reproduced, except in full, without written approval by EMSL. EMSL bears no responsibility for sample collection activities or analytical method limitations. Interpretation and use of test results are the responsibility of the client. This report must not be used by the client to claim product certification, approval or endorsement by NVLAP, NIST or any agency of the federal government. The test results contained within this report meet the requirements of NELAC unless otherwise specified. Samples received in good condition unless otherwise noted.

Samples analyzed by EMSL Analytical, Inc. Cinnaminson, NJ NVLAP Lab Code 101048-0, AIHA-LAP, LLC-IHLAP Lab 100194, NYS ELAP 10872, NJ DEP 03036



EMSL Analytical, Inc.

200 Route 130 North, Cinnaminson, NJ 08077

Phone: (800) 220-3675 Fax: (856) 786-5974 Email: westmontasblab@EMSL.com

Attn: **Jim Voitier**
Shaw Environmental
4171 Essen Lane
Baton Rouge, LA 70809

Customer ID: ITCO53
Customer PO:
Received: 02/22/11 11:40 AM
EMSL Order: 041103907

Fax: Phone: (703) 461-6848

EMSL Proj:
Analysis Date: 3/1/2011

Project: **LINCOLN THEATER**

Test Report: Asbestos Analysis of Bulk Materials via EPA 600/R-93/116 Method using Polarized Light Microscopy

Sample	Description	Appearance	Non-Asbestos		Asbestos
			% Fibrous	% Non-Fibrous	% Type
31D 041103907-0106	- VERTICAL STRIPE WALL COVERING/MAST IC	White Fibrous Homogeneous	75% Cellulose	25% Non-fibrous (other)	None Detected
31E 041103907-0107	- VERTICAL STRIPE WALL COVERING/MAST IC	White Non-Fibrous Homogeneous	75% Cellulose	25% Non-fibrous (other)	None Detected
32A 041103907-0108	- MARBLED WALL COVERING/MAST IC	White Fibrous Homogeneous	60% Synthetic	40% Non-fibrous (other)	None Detected
32B 041103907-0109	- MARBLED WALL COVERING/MAST IC	White Fibrous Homogeneous	60% Synthetic	40% Non-fibrous (other)	None Detected
32C 041103907-0110	- MARBLED WALL COVERING/MAST IC	White Non-Fibrous Homogeneous	60% Synthetic	40% Non-fibrous (other)	None Detected
33A 041103907-0111	- WINDOW CAULKING	White Non-Fibrous Homogeneous		100% Non-fibrous (other)	None Detected

Initial report from 03/01/2011 14:51:49

Analyst(s)

Adam Gart (62)
Ted Young (106)

Stephen Siegel, CIH, Laboratory Manager
or other approved signatory

EMSL maintains liability limited to the cost of analysis. This report relates only to the samples reported above and may not be reproduced, except in full, without written approval by EMSL. EMSL bears no responsibility for sample collection activities or analytical method limitations. Interpretation and use of test results are the responsibility of the client. This report must not be used by the client to claim product certification, approval or endorsement by NVLAP, NIST or any agency of the federal government. The test results contained within this report meet the requirements of NELAC unless otherwise specified. Samples received in good condition unless otherwise noted.

Samples analyzed by EMSL Analytical, Inc. Cinnaminson, NJ NVLAP Lab Code 101048-0, AIHA-LAP, LLC-IHLAP Lab 100194, NYS ELAP 10872, NJ DEP 03036



EMSL Analytical, Inc.

200 Route 130 North, Cinnaminson, NJ 08077

Phone: (800) 220-3675 Fax: (856) 786-5974 Email: westmontasblab@EMSL.com

Attn: **Jim Voitier**
Shaw Environmental
4171 Essen Lane
Baton Rouge, LA 70809

Customer ID: ITCO53
Customer PO:
Received: 02/22/11 11:40 AM
EMSL Order: 041103907

Fax: Phone: (703) 461-6848

EMSL Proj:
Analysis Date: 3/1/2011

Project: **LINCOLN THEATER**

Test Report: Asbestos Analysis of Bulk Materials via EPA 600/R-93/116 Method using Polarized Light Microscopy

Sample	Description	Appearance	Non-Asbestos		Asbestos
			% Fibrous	% Non-Fibrous	% Type
33B 041103907-0112	- WINDOW CAULKING	White Non-Fibrous Homogeneous		100% Non-fibrous (other)	None Detected
33C 041103907-0113	- WINDOW CAULKING	White Non-Fibrous Homogeneous		100% Non-fibrous (other)	None Detected
34A-CARPET 041103907-0114	- BLUE CARPET	Various Fibrous Heterogeneous	90% Synthetic	10% Non-fibrous (other)	None Detected
34A-MASTIC 041103907-0114A	- MASTIC	Tan Non-Fibrous Homogeneous		100% Non-fibrous (other)	None Detected
34B-CARPET 041103907-0115	- BLUE CARPET	Various Fibrous Heterogeneous	90% Synthetic	10% Non-fibrous (other)	None Detected
34B-MASTIC 041103907-0115A	- MASTIC	Tan Non-Fibrous Homogeneous		100% Non-fibrous (other)	None Detected
34C-CARPET 041103907-0116	- BLUE CARPET	Various Non-Fibrous Homogeneous	90% Synthetic	10% Non-fibrous (other)	None Detected

Initial report from 03/01/2011 14:51:49

Analyst(s)

Adam Gart (62)
Ted Young (106)

Stephen Siegel, CIH, Laboratory Manager
or other approved signatory

EMSL maintains liability limited to the cost of analysis. This report relates only to the samples reported above and may not be reproduced, except in full, without written approval by EMSL. EMSL bears no responsibility for sample collection activities or analytical method limitations. Interpretation and use of test results are the responsibility of the client. This report must not be used by the client to claim product certification, approval or endorsement by NVLAP, NIST or any agency of the federal government. The test results contained within this report meet the requirements of NELAC unless otherwise specified. Samples received in good condition unless otherwise noted.

Samples analyzed by EMSL Analytical, Inc. Cinnaminson, NJ NVLAP Lab Code 101048-0, AIHA-LAP, LLC-IHLAP Lab 100194, NYS ELAP 10872, NJ DEP 03036



EMSL Analytical, Inc.

200 Route 130 North, Cinnaminson, NJ 08077

Phone: (800) 220-3675 Fax: (856) 786-5974 Email: westmontasblab@EMSL.com

Attn: **Jim Voitier**
Shaw Environmental
4171 Essen Lane
Baton Rouge, LA 70809

Customer ID: ITCO53
Customer PO:
Received: 02/22/11 11:40 AM
EMSL Order: 041103907

Fax: Phone: (703) 461-6848
Project: **LINCOLN THEATER**

EMSL Proj:
Analysis Date: 3/1/2011

Test Report: Asbestos Analysis of Bulk Materials via EPA 600/R-93/116 Method using Polarized Light Microscopy

Sample	Description	Appearance	Non-Asbestos		Asbestos
			% Fibrous	% Non-Fibrous	% Type
34C-MASTIC 041103907-0116A	- MASTIC	Tan Non-Fibrous Homogeneous		100% Non-fibrous (other)	None Detected
35A-CARPET 041103907-0117	- GREY CARPET	White Fibrous Heterogeneous	90% Synthetic	10% Non-fibrous (other)	None Detected
35A-MASTIC 041103907-0117A	- MASTIC	Tan Non-Fibrous Homogeneous		100% Non-fibrous (other)	None Detected
35B-CARPET 041103907-0118	- GREY CARPET	White Fibrous Heterogeneous	90% Synthetic	10% Non-fibrous (other)	None Detected
35B-MASTIC 041103907-0118A	- MASTIC	Tan Non-Fibrous Homogeneous		100% Non-fibrous (other)	None Detected
35C-CARPET 041103907-0119	- GREY CARPET	White Non-Fibrous Heterogeneous	90% Synthetic	10% Non-fibrous (other)	None Detected
35C-MASTIC 041103907-0119A	- MASTIC	Tan Non-Fibrous Homogeneous		100% Non-fibrous (other)	None Detected

Initial report from 03/01/2011 14:51:49

Analyst(s)

Adam Gart (62)
Ted Young (106)

Stephen Siegel, CIH, Laboratory Manager
or other approved signatory

EMSL maintains liability limited to the cost of analysis. This report relates only to the samples reported above and may not be reproduced, except in full, without written approval by EMSL. EMSL bears no responsibility for sample collection activities or analytical method limitations. Interpretation and use of test results are the responsibility of the client. This report must not be used by the client to claim product certification, approval or endorsement by NVLAP, NIST or any agency of the federal government. The test results contained within this report meet the requirements of NELAC unless otherwise specified. Samples received in good condition unless otherwise noted.
Samples analyzed by EMSL Analytical, Inc. Cinnaminson, NJ NVLAP Lab Code 101048-0, AIHA-LAP, LLC-IHLAP Lab 100194, NYS ELAP 10872, NJ DEP 03036



EMSL Analytical, Inc.

200 Route 130 North, Cinnaminson, NJ 08077

Phone: (800) 220-3675 Fax: (856) 786-5974 Email: westmontasblab@EMSL.com

Attn: **Jim Voitier**
Shaw Environmental
4171 Essen Lane
Baton Rouge, LA 70809

Customer ID: ITCO53
Customer PO:
Received: 02/22/11 11:40 AM
EMSL Order: 041103907

Fax: Phone: (703) 461-6848

Project: **LINCOLN THEATER**

EMSL Proj:
Analysis Date: 3/1/2011

Test Report: Asbestos Analysis of Bulk Materials via EPA 600/R-93/116 Method using Polarized Light Microscopy

Sample	Description	Appearance	Non-Asbestos		Asbestos
			% Fibrous	% Non-Fibrous	% Type
36A <i>041103907-0120</i>	- HVAC INSULATION	Brown Fibrous Homogeneous	95% Min. Wool	5% Non-fibrous (other)	None Detected
36B <i>041103907-0121</i>	- HVAC INSULATION	Brown Fibrous Homogeneous	95% Glass	5% Non-fibrous (other)	None Detected
36C <i>041103907-0122</i>	- HVAC INSULATION	Brown Fibrous Homogeneous	95% Min. Wool	5% Non-fibrous (other)	None Detected
36D <i>041103907-0123</i>	- HVAC INSULATION	Brown Non-Fibrous Homogeneous	95% Min. Wool	5% Non-fibrous (other)	None Detected
36E-HVAC Insulation <i>041103907-0124</i>	- HVAC INSULATION	Brown Fibrous Homogeneous	95% Min. Wool	5% Non-fibrous (other)	None Detected
36E-37A-Floor Tile <i>041103907-0124A</i>	- HVAC INSULATION	Tan Non-Fibrous Homogeneous		100% Non-fibrous (other)	None Detected

Sample not on COC

Initial report from 03/01/2011 14:51:49

Analyst(s)

Adam Gart (62)
Ted Young (106)

Stephen Siegel, CIH, Laboratory Manager
or other approved signatory

EMSL maintains liability limited to the cost of analysis. This report relates only to the samples reported above and may not be reproduced, except in full, without written approval by EMSL. EMSL bears no responsibility for sample collection activities or analytical method limitations. Interpretation and use of test results are the responsibility of the client. This report must not be used by the client to claim product certification, approval or endorsement by NVLAP, NIST or any agency of the federal government. The test results contained within this report meet the requirements of NELAC unless otherwise specified. Samples received in good condition unless otherwise noted.

Samples analyzed by EMSL Analytical, Inc. Cinnaminson, NJ NVLAP Lab Code 101048-0, AIHA-LAP, LLC-IHLAP Lab 100194, NYS ELAP 10872, NJ DEP 03036



EMSL Analytical, Inc.

200 Route 130 North, Cinnaminson, NJ 08077

Phone: (800) 220-3675 Fax: (856) 786-5974 Email: westmontaslab@EMSL.com

Attn: **Jim Voitier**
Shaw Environmental
4171 Essen Lane
Baton Rouge, LA 70809

Customer ID: ITCO53
Customer PO:
Received: 02/22/11 11:40 AM
EMSL Order: 041103907

Fax: Phone: (703) 461-6848
Project: **LINCOLN THEATER**

EMSL Proj:
Analysis Date: 3/1/2011

Test Report: Asbestos Analysis of Bulk Materials via EPA 600/R-93/116 Method using Polarized Light Microscopy

Sample	Description	Appearance	Non-Asbestos		Asbestos
			% Fibrous	% Non-Fibrous	% Type
36E-37A-Floor Leveler 041103907-0124B	- HVAC INSULATION	White Non-Fibrous Homogeneous		100% Non-fibrous (other)	None Detected
Sample not on COC					
36E-37B-Floor Tile 041103907-0124C	- HVAC INSULATION	Tan Non-Fibrous Homogeneous		100% Non-fibrous (other)	None Detected
Sample not on COC					
36E-37B-Mastic 041103907-0124D	- HVAC INSULATION	Tan Non-Fibrous Homogeneous		100% Non-fibrous (other)	None Detected
Sample not on COC					
36E-37C-Floor Tile 041103907-0124E	- HVAC INSULATION	Tan Non-Fibrous Homogeneous		100% Non-fibrous (other)	None Detected
Sample not on COC					
36E-37C-Floor Leveler 041103907-0124F	- HVAC INSULATION	White Non-Fibrous Homogeneous		100% Non-fibrous (other)	None Detected
Sample not on COC					

Initial report from 03/01/2011 14:51:49

Analyst(s)
Adam Gart (62)
Ted Young (106)

Stephen Siegel, CIH, Laboratory Manager
or other approved signatory

EMSL maintains liability limited to the cost of analysis. This report relates only to the samples reported above and may not be reproduced, except in full, without written approval by EMSL. EMSL bears no responsibility for sample collection activities or analytical method limitations. Interpretation and use of test results are the responsibility of the client. This report must not be used by the client to claim product certification, approval or endorsement by NVLAP, NIST or any agency of the federal government. The test results contained within this report meet the requirements of NELAC unless otherwise specified. Samples received in good condition unless otherwise noted.
Samples analyzed by EMSL Analytical, Inc. Cinnaminson, NJ NVLAP Lab Code 101048-0, AIHA-LAP, LLC-IHLAP Lab 100194, NYS ELAP 10872, NJ DEP 03036



EMSL Analytical, Inc.

200 Route 130 North, Cinnaminson, NJ 08077

Phone: (800) 220-3675 Fax: (856) 786-5974 Email: westmontasblab@EMSL.com

Attn: **Jim Voitier**
Shaw Environmental
4171 Essen Lane
Baton Rouge, LA 70809

Customer ID: ITCO53
Customer PO:
Received: 02/22/11 11:40 AM
EMSL Order: 041103907

Fax: Phone: (703) 461-6848
Project: **LINCOLN THEATER**

EMSL Proj:
Analysis Date: 3/1/2011

Test Report: Asbestos Analysis of Bulk Materials via EPA 600/R-93/116 Method using Polarized Light Microscopy

Sample	Description	Appearance	Non-Asbestos		Asbestos
			% Fibrous	% Non-Fibrous	% Type
36E-37C-Mastic 041103907-0124G	- HVAC INSULATION	Tan Non-Fibrous Homogeneous		100% Non-fibrous (other)	None Detected

Sample not on COC

Initial report from 03/01/2011 14:51:49

Analyst(s)

Adam Gart (62)
Ted Young (106)

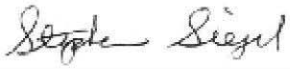

Stephen Siegel, CIH, Laboratory Manager
or other approved signatory

EMSL maintains liability limited to the cost of analysis. This report relates only to the samples reported above and may not be reproduced, except in full, without written approval by EMSL. EMSL bears no responsibility for sample collection activities or analytical method limitations. Interpretation and use of test results are the responsibility of the client. This report must not be used by the client to claim product certification, approval or endorsement by NVLAP, NIST or any agency of the federal government. The test results contained within this report meet the requirements of NELAC unless otherwise specified. Samples received in good condition unless otherwise noted.
Samples analyzed by EMSL Analytical, Inc. Cinnaminson, NJ NVLAP Lab Code 101048-0, AIHA-LAP, LLC-IHLAP Lab 100194, NYS ELAP 10872, NJ DEP 03036



EMSL Analytical, Inc.

Relinquish Form

041103907

Initial Lab:	EMSL- <i>Baton Rouge</i>	Phone Number:	<i>225-755-1920</i>
		Fax Number:	<i>-1989</i>
Relinquished to:	EMSL- <i>Cinnaminson</i>	Phone Number:	<i>800-220-3675</i>
		Fax Number:	<i>856-786-5974</i>
Does new Lab hold equivalent or additional accreditation*			<input checked="" type="checkbox"/> Yes <input type="checkbox"/> No

EMSL Customer ID #:	<i>ITC053</i>		
Client Name:	<i>Shaw Environmental</i>		
Client Project:	<i>Lincoln Theater</i>		
Date Received:	<i>2/21/11</i>		
Date Relinquished:	<i>2/21/11</i>		
Date Due:	<i>1 Week</i>		
Special Instructions:	<i>Please be advised - Billing special instructions will be sent via email per Bridget / John V.</i>		
Relinquished by (Signature):	Date:	Received by (Signature)	Date:
<i>[Signature]</i>	<i>2/21/11</i>	<i>[Signature]</i>	
Relinquished by (Signature):	Date:	Received by (Signature)	Date:
		<i>[Signature]</i>	<i>2-22-2011</i>

Client Notification- Please sign this form and fax to the original laboratory. By signing below you agree to allow the above named laboratory to relinquish the samples to a new laboratory with equivalent or additional certification.

Name (please Print)	Signature	Agent of:	Date:
If this is a reoccurring project or sample type that will require samples to be relinquished on a regular basis please sign below and the laboratory will keep this form on file.			
Name (please Print)	Signature	Agent of:	Date:

- All accreditation information and certificates can be found at www.emsl.com.

SAMPLES ACCEPTED
 FOR ANALYSIS BY
 EMSL ANALYTICAL INC.



EMSL ANALYTICAL, INC.
LABORATORY • PRODUCTS • TRAINING

Asbestos Chain of Custody

EMSL Order Number (Lab Use Only):

041103907

EMSL ANALYTICAL, INC.
11931 INDUSTRIPLEX BLVD
BATON ROUGE, LA 70809
PHONE: (225) 755-1920
FAX: (225) 755-1989

Company : Shaw Environmental, Inc.		EMSL-Bill to: <input checked="" type="checkbox"/> Same <input type="checkbox"/> Different <small>If Bill to is Different note instructions in Comments**</small>	
Street: 4171 Essen Lane		<i>Third Party Billing requires written authorization from third party</i>	
City: Baton Rouge	State/Province: LA	Zip/Postal Code: 70809	Country: USA
Report To (Name): Jim Voitier		Fax #:	
Telephone #: 225-987-7478		Email Address: jim.voitier@shawgrp.com	
Project Name/Number: Lincoln Theater			
Please Provide Results: <input type="checkbox"/> Fax <input checked="" type="checkbox"/> Email		Purchase Order:	U.S. State Samples Taken:

Turnaround Time (TAT) Options* - Please Check

3 Hour
 6 Hour
 24 Hour
 48 Hour
 72 Hour
 96 Hour
 1 Week
 2 Week

*For TEM Air 3 hr through 6 hr, please call ahead to schedule. *There is a premium charge for 3 Hour TEM AHERA or EPA Level II TAT. You will be asked to sign an authorization form for this service. Analysis completed in accordance with EMSL's Terms and Conditions located in the Analytical Price Guide.

PCM - Air <input type="checkbox"/> NIOSH 7400 <input type="checkbox"/> w/ OSHA 8hr. TWA PLM - Bulk (reporting limit) <input checked="" type="checkbox"/> PLM EPA 600/R-93/116 (<1%) <input type="checkbox"/> PLM EPA NOB (<1%) Point Count <input type="checkbox"/> 400 (<0.25%) <input type="checkbox"/> 1000 (<0.1%) Point Count w/Gravimetric <input type="checkbox"/> 400 (<0.25%) <input type="checkbox"/> 1000 (<0.1%) <input type="checkbox"/> NYS 198.1 (friable in NY) <input type="checkbox"/> NYS 198.6 NOB (non-friable-NY) <input type="checkbox"/> NIOSH 9002 (<1%)	TEM - Air <input type="checkbox"/> 4-4.5hr TAT (AHERA only) <input type="checkbox"/> AHERA 40 CFR, Part 763 <input type="checkbox"/> NIOSH 7402 <input type="checkbox"/> EPA Level II <input type="checkbox"/> ISO 10312 TEM - Bulk <input type="checkbox"/> TEM EPA NOB <input type="checkbox"/> NYS NOB 198.4 (non-friable-NY) <input type="checkbox"/> Chatfield SOP <input type="checkbox"/> TEM Mass Analysis-EPA 600 sec. 2.5 TEM - Water: EPA 100.2 Fibers >10µm <input type="checkbox"/> Waste <input type="checkbox"/> Drinking All Fiber Sizes <input type="checkbox"/> Waste <input type="checkbox"/> Drinking	TEM- Dust <input type="checkbox"/> Microvac - ASTM D 5755 <input type="checkbox"/> Wipe - ASTM D6480 <input type="checkbox"/> Carpet Sonication (EPA 600/J-93/167) Soil/Rock/Vermiculite <input type="checkbox"/> PLM CARB 435 - A (0.25% sensitivity) <input type="checkbox"/> PLM CARB 435 - B (0.1% sensitivity) <input type="checkbox"/> TEM CARB 435 - B (0.1% sensitivity) <input type="checkbox"/> TEM CARB 435 - C (0.01% sensitivity) <input type="checkbox"/> EPA Protocol (Semi-Quantitative) <input type="checkbox"/> EPA Protocol (Quantitative) Other: <input type="checkbox"/>
-------------------------------------------------------------------------------------------------------------------------------------------------------------------------------------------------------------------------------------------------------------------------------------------------------------------------------------------------------------------------------------------------------------------------------------------------------------------------------------------------------------------------------------------------------------------------------------------------------------------------------------	------------------------------------------------------------------------------------------------------------------------------------------------------------------------------------------------------------------------------------------------------------------------------------------------------------------------------------------------------------------------------------------------------------------------------------------------------------------------------------------------------------------------------------------------------------------------------------------------------------------------------------------------------------------------------------	--------------------------------------------------------------------------------------------------------------------------------------------------------------------------------------------------------------------------------------------------------------------------------------------------------------------------------------------------------------------------------------------------------------------------------------------------------------------------------------------------------------------------------------------------------------------------------------------------------------------------------------------------------

Check For Positive Stop - Clearly Identify Homogenous Group

Samplers Name: Jim Voitier	Samplers Signature: <i>[Signature]</i>
----------------------------	----------------------------------------

Sample #	Sample Description	Volume/Area (Air) HA # (Bulk)	Date/Time Sampled
1A	Wall paper/mastic (Concession area)	1	2/15/11 0900
1B	Wall paper/mastic (Concession area)	1	2/15/11 0900
1C	Wall paper/mastic (Concession area)	1	2/15/11 0900
2A	Underside sink coating (concession area)	2	2/15/11 0905
2B	Underside sink coating (concession area)	2	2/15/11 0905
2C	Underside sink coating (concession area)	2	2/15/11 0905
3A	Ceiling coating and substrate (concession area)	3	2/15/11 0910
3B	Ceiling coating and substrate (concession area)	3	2/15/11 0910

Client Sample # (s): - Total # of Samples: 200

Relinquished (Client): *[Signature]* Date: 2/21/2011 Time: 1552

Received (Lab): *[Signature]* Date: 2/21/2011 Time: 3:52 PM

Comments/Special Instructions:

Relinquished By: *[Signature]* 2/21/11

ANALYTICAL INC.
 FOR ANALYSIS BY
 SAMPLES ACCEPTED



EMSL ANALYTICAL, INC.
LABORATORY • PRODUCTS • TRAINING

Asbestos Chain of Custody
EMSL Order Number (Lab Use Only):

041103907

EMSL ANALYTICAL, INC.
11931 INDUSTRIPLEX BLVD
BATON ROUGE, LA 70809
PHONE: (225) 755-1920
FAX: (225) 755-1989

Additional Pages of the Chain of Custody are only necessary if needed for additional sample information

Sample #	Sample Description	Volume/Area (Air) HA # (Bulk)	Date/Time Sampled
3C	Ceiling coating and substrate (concession area)	3	2/15/11 0910
4A	Wall paper/mastic (lobby)	4	2/15/11 0915
4B	Wall paper/mastic (lobby)	4	2/15/11 0915
4C	Wall paper/mastic (lobby)	4	2/15/11 0915
5A	Floral wall paper/mastic (lobby)	5	2/15/11 0920
5B	Floral wall paper/mastic (lobby)	5	2/15/11 0920
5C	Floral wall paper/mastic (lobby)	5	2/15/11 0920
6A	Wall covering/mastic	6	2/15/11 0925
6B	Wall covering/mastic	6	2/15/11 0925
6C	Wall covering/mastic	6	2/15/11 0925
7A	electrical panel partition	7	2/15/11 0930
7B	electrical panel partition	7	2/15/11 0930
7C	electrical panel partition	7	2/15/11 0930
8A	suspended ceiling	8	2/15/11 1015
8B	suspended ceiling	8	2/15/11 1015
8C	suspended ceiling	8	2/15/11 1015

*Comments/Special Instructions:

RECEIVED
EMSL ANALYTICAL INC.
FOR ANALYSIS BY
SAMPLES ACCEPTED



EMSL ANALYTICAL, INC.
LABORATORY PRODUCTS TRAINING

Asbestos Chain of Custody

EMSL Order Number (Lab Use Only):

041103907

EMSL ANALYTICAL, INC.

107 HADDON AVENUE

WESTMONT, NJ 08108

PHONE: (856) 858-4800

FAX: (856) 858-4960

Additional Pages of the Chain of Custody are only necessary if needed for additional sample information

Sample #	Sample Description	Volume/Area (Air) HA # (Bulk)	Date/Time Sampled
9A	wall covering/mastic	9	2/15/11 1035
9B	wall covering/mastic	9	2/15/11 1035
9c	wall covering/mastic	9	2/15/11 1035
10A	wall board	10	2/15/11 1050
10B	wall board	10	2/15/11 1050
10C	wall board	10	2/15/11 1050
11A	Outside vertical counter cover	11	2/15/11 1250
11B	Outside vertical counter cover	11	2/15/11 1250
11C	Outside vertical counter cover	11	2/15/11 1250
12A	counter top/mastic	12	2/15/11 1300
12B	counter top/mastic	12	2/15/11 1300
12C	counter top/mastic	12	2/15/11 1300
13A	black floor tile/mastic	13	2/15/11 1320
13B	black floor tile/mastic	13	2/15/11 1320
13C	black floor tile/mastic	13	2/15/11 1320
14a	white floor tile mastic	14	2/15/11 1330

*Comments/Special Instructions:

SAMPLES ACCEPTED
FOR ANALYSIS BY
EMSL ANALYTICAL INC.



EMSL ANALYTICAL, INC.
LABORATORY • PRODUCTS • TRAINING

Asbestos Chain of Custody

EMSL Order Number (Lab Use Only):

041103907

EMSL ANALYTICAL, INC.
107 HADDON AVENUE
WESTMONT, NJ 08108
PHONE: (856) 858-4800
FAX: (856) 858-4960

Additional Pages of the Chain of Custody are only necessary if needed for additional sample information

Sample #	Sample Description	Volume/Area (Air) HA # (Bulk)	Date/Time Sampled
14b	white floor tile mastic	14	2/15/11 1320
14c	white floor tile mastic	14	2/15/11 1320
15a	wall coating	15	2/15/11 1345
15b	wall coating	15	2/15/11 1345
15c	wall coating	15	2/15/11 1345
16a	seat padding	16	2/15/11 1405
16b	seat padding	16	2/15/11 1405
16c	seat padding	16	2/15/11 1405
16d	seat padding	16	2/15/11 1405
16e	seat padding	16	2/15/11 1405
17a	red carpet/mastic	17	2/15/11 1420
17b	red carpet/mastic	17	2/15/11 1420
17c	red carpet/mastic	17	2/15/11 1420
17d	red carpet/mastic	17	2/15/11 1420
17e	red carpet/mastic	17	2/15/11 1420
18a	ceiling coating	18	2/15/11 1440

*Comments/Special Instructions:

SAMPLES ACCEPTED
FOR ANALYSIS BY
EMSL ANALYTICAL INC.

Page 4 of 9 pages



EMSL ANALYTICAL, INC.
LABORATORY • PRODUCTS • TRAINING

Asbestos Chain of Custody

EMSL Order Number (Lab Use Only):

041103907

EMSL ANALYTICAL, INC.
107 HADDON AVENUE
WESTMONT, NJ 08108
PHONE: (856) 858-4800
FAX: (856) 858-4960

Additional Pages of the Chain of Custody are only necessary if needed for additional sample information

Sample #	Sample Description	Volume/Area (Air) HA # (Bulk)	Date/Time Sampled
18b	ceiling coating	18	2/15/11 1440
18c	ceiling coating	18	2/15/11 1440
19a	suspended ceiling	19	2/15/11 1500
19b	suspended ceiling	19	2/15/11 1500
19c	suspended ceiling	19	2/15/11 1500
20a	ceiling surfacing material	20	2/15/11 1510
20b	ceiling surfacing material	20	2/15/11 1510
20c	ceiling surfacing material	20	2/15/11 1510
21a	water pipe insulation	21	2/16/11 0900
21b	water pipe insulation	21	2/16/11 0900
21c	water pipe insulation	21	2/16/11 0900
22a	HVAC external insulation	22	2/16/11 0905
22b	HVAC external insulation	22	2/16/11 0905
22c	HVAC external insulation	22	2/16/11 0905
23a	HVAC ductwork access panel insulation	23	2/16/11 0910
23b	HVAC ductwork access panel insulation	23	2/16/11 0910
*Comments/Special Instructions:			

Page 5 of 9 pages

EMSL ANALYTICAL INC.
FOR ANALYSIS BY
SAMPLES ACCEPTED



EMSL ANALYTICAL, INC.
LABORATORY PRODUCTS TRAINING

Asbestos Chain of Custody
EMSL Order Number (Lab Use Only):

041103907

EMSL ANALYTICAL, INC.
107 HADDON AVENUE
WESTMONT, NJ 08108
PHONE: (856) 858-4800
FAX: (856) 858-4960

Additional Pages of the Chain of Custody are only necessary if needed for additional sample information

Sample #	Sample Description	Volume/Area (Air) HA # (Bulk)	Date/Time Sampled
23c	HVAC ductwork access panel insulation	23	2/16/11 0910
24A	HVAC ductwork insulation	24	2/16/11 0915
24b	HVAC ductwork insulation	24	2/16/11 0915
24c	HVAC ductwork insulation	24	2/16/11 0915
25a	roofing material	25	2/16/11 0920
25b	roofing material	25	2/16/11 0920
25c	roofing material	25	2/16/11 0920
25d	roofing material	25	2/16/11 0920
25e	roofing material	25	2/16/11 0920
25f	roofing material	25	2/16/11 0920
25g	roofing material	25	2/16/11 0920
26a	black floor tile/mastic	26	2/16/11 0930
26b	black floor tile/mastic	26	2/16/11 0930
26c	black floor tile/mastic	26	2/16/11 0930
27a	base board/mastic	27	2/16/11 1015
27b	base board/mastic	27	2/16/11 1015

*Comments/Special Instructions:

Page 6 of 9 pages

SAMPLES ACCEPTED
FOR ANALYSIS BY
EMSL ANALYTICAL INC.



Asbestos Chain of Custody
EMSL Order Number (Lab Use Only):

041103907

EMSL ANALYTICAL, INC.
107 HADDON AVENUE
WESTMONT, NJ 08108
PHONE: (856) 858-4800
FAX: (856) 858-4960

Additional Pages of the Chain of Custody are only necessary if needed for additional sample information

Sample #	Sample Description	Volume/Area (Air) HA # (Bulk)	Date/Time Sampled
27c	base board/mastic	27	2/16/11 1015
27d	base board/mastic	27	2/16/11 1015
27e	base board/mastic	27	2/16/11 1015
27f	base board/mastic	27	2/16/11 1015
27g	base board/mastic	27	2/16/11 1015
28a	grey carpet/mastic	28	2/16/11 1050
28b	grey carpet/mastic	28	2/16/11 1050
28c	grey carpet/mastic	28	2/16/11 1050
29a	wall covering/mastic	29	2/16/11 1250
29b	wall covering/mastic	29	2/16/11 1250
29c	wall covering/mastic	29	2/16/11 1250
30a	wall covering/mastic	30	2/16/11 1300
30b	wall covering/mastic	30	2/16/11 1300
30c	wall covering/mastic	30	2/16/11 1300
31a	vertical stripe wall covering/mastic	31	2/16/11 1320
31b	vertical stripe wall covering/mastic	31	2/16/11 1320
*Comments/Special Instructions:			



EMSL ANALYTICAL, INC.
LABORATORY-PRODUCTS-TRAINING

Asbestos Chain of Custody

EMSL Order Number (Lab Use Only):

041103907

EMSL ANALYTICAL, INC.
107 HADDON AVENUE
WESTMONT, NJ 08108
PHONE: (856) 858-4800
FAX: (856) 858-4960

Additional Pages of the Chain of Custody are only necessary if needed for additional sample information

Sample #	Sample Description	Volume/Area (Air) HA # (Bulk)	Date/Time Sampled
31c	vertical stripe wall covering/mastic	31	2/16/11 1320
31d	vertical stripe wall covering/mastic	31	2/16/11 1320
31e	vertical stripe wall covering/mastic	31	2/16/11 1320
32a	marbled wall covering/mastic	32	2/16/11 1345
32b	marbled wall covering/mastic	32	2/16/11 1345
32c	marbled wall covering/mastic	32	2/16/11 1345
33a	window caulking	33	2/16/11 1405
33b	window caulking	33	2/16/11 1405
33c	window caulking	33	2/16/11 1405
34a	blue carpet/mastic	34	2/16/11 1420
34b	blue carpet/mastic	34	2/16/11 1420
34c	blue carpet/mastic	34	2/16/11 1420
35a	grey carpet/mastic	35	2/16/11 1440
35b	grey carpet/mastic	35	2/16/11 1440
35c	grey carpet/mastic	35	2/16/11 1440
36a	HVAC insulation	36	2/16/11 1445

*Comments/Special Instructions:

Page 8 of 9 pages

EMSL ANALYTICAL INC.
FOR ANALYSIS BY
SAMPLES ACCEPTED

APPENDIX E
Expanded Asbestos Survey
Sampling Location Photographs (CD)



Quaternary Resource Investigations, L.L.C.

"Government & Industry in Harmony with the Environment"

Baton Rouge (Corporate)
13588 Florida Boulevard
Baton Rouge, LA 70819
Ph: (225) 292-1400
Fax: (225) 292-1404
Toll-free: (800) 889-5378
Established: 1986

Houston (Branch)
17011 El Camino Real,
Suite 200
Houston, TX 77058
Ph: (281) 286-1603
Fax: (281) 286-1604
Established: 2003

Dallas (Branch)
3809 Camino Dr.
Plano, TX 75074
Ph: (972) 979-0847
Website: www.qri.com
Established: 2006

US SBA 8(a) • US SDB • US WBE • LA DBE • Houston W/DBE • Dallas-Fort Worth W/DBE

SBA Protégé to Environmental Quality Management, Inc. (USEPA ERRS for Regions 5, 6, 9, 10)

February 19, 2009

MEL, Inc.
1752 Dallas Drive
Baton Rouge, Louisiana 70806
Attention: Mr. Morgan Watson

Remediation Services Division	
Manager:	<i>Morgan Watson</i>
Team Leader:	
AI#:	<i>169406</i>
TEMPO Task #:	
<input type="checkbox"/> Disk Copy File Room:	

RE: Phase I Environmental Site Assessment

Dear Mr. Watson:

Attached herewith and as requested is one original copy and two compact disk versions of our report entitled "Phase I Environmental Site Assessment of Lincoln Theater, 1305 Myrtle Walk, Baton Rouge, LA," dated January 2009. The assessment activities were performed in general accordance with ASTM Standard Practice E-1527-05.

This report is certified to MEL, Inc.

QRI appreciates the opportunity to provide MEL, Inc. with these services and looks forward to working with you on any future assignments. If you have questions regarding information in this report or if we can be of further assistance, please contact our office at (225) 292-1400.

Sincerely,

Quaternary Resource Investigations, L.L.C.

Kay S. Nall

Kay S. Nall
Project Manager

Fonda Lindfors New

Fonda Lindfors New
CEO/Principal Geologist

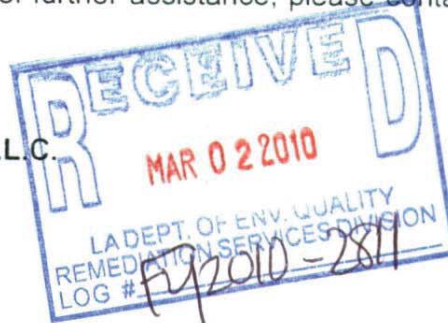

"Government & Industry in Harmony with the Environment"

PHASE I ENVIRONMENTAL SITE ASSESSMENT

OF

LINCOLN THEATER
1305 MYRTLE WALK
BATON ROUGE, LOUISIANA 70802

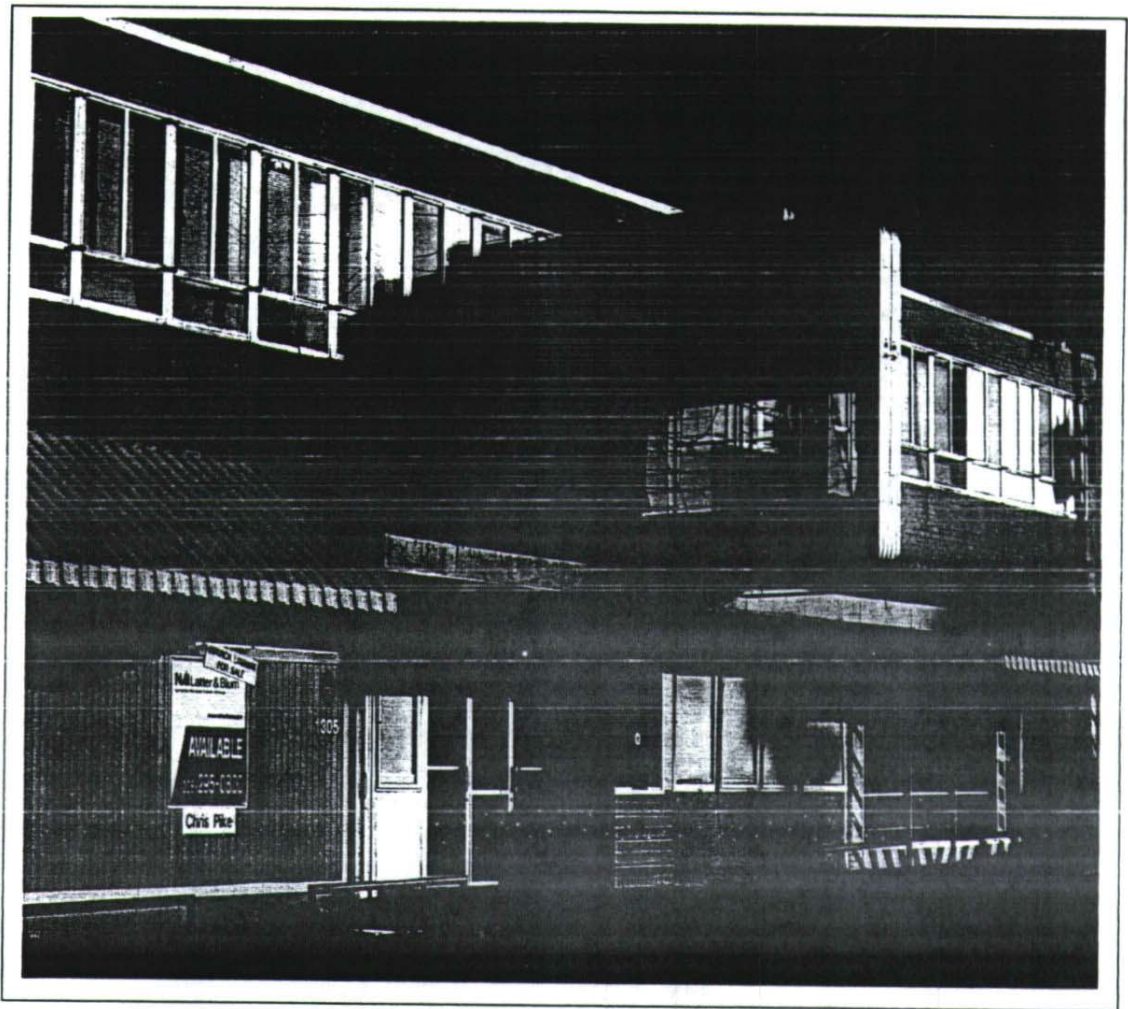

Prepared By:

QRI, L.L.C.
13588 Florida Boulevard
Baton Rouge, Louisiana 70819

Prepared For:

MEL, Inc.
1752 Dallas Drive
Baton Rouge, Louisiana 70806

MEL, INC.
Baton Rouge, Louisiana

PHASE I
ENVIRONMENTAL SITE
ASSESSMENT

LINCOLN THEATER
1305 MYRTLE WALK
BATON ROUGE, LOUISIANA 70802

January 2009

PREPARED BY:

QUATERNARY RESOURCE INVESTIGATIONS, LLC
13588 FLORIDA BOULEVARD
BATON ROUGE, LOUISIANA 70819
(225) 292-1400

- PRELIMINARY VISUAL REPORT -

**LINCOLN THEATER
1305 MYRTLE WALK
BATON ROUGE, LOUISIANA 70802**

**PHASE I ENVIRONMENTAL ASSESSMENT
RESULTS SUMMARY AND RECOMMENDATIONS**

Phase I Assessment Results (check applicable result for each hazard)

Hazard	Acceptable	Acceptable, Requires O&M	Fail	Fail, Possible Remedy Req'd	Phase II Recommended
On-Site REC					
PCBs	Yes				
UST/AST/LUST	Yes				
Other Petroleum Issues	Yes				
Hazardous Substance/ Waste	Yes				
Asbestos ¹	See below			See below	
Lead-Based Paint ²	See below			See below	
Radon	Yes				
Other ^{3,4}	See below			See below	
Off-Site REC					
PCBs	Yes				
UST/AST/LUST	Yes				
Other Petroleum Issues	Yes				
Hazardous Substance/ Waste	Yes				
Other	N/A				

¹ During the 12/31/08 site visit, materials indicative of asbestos containing materials were observed and photographed. As a result, a follow-up asbestos inspection is planned. Findings from that inspection will be submitted under separate cover.

² During the 12/31/08 site visit, conditions characteristic of Lead-Based Paint were observed. As a result, follow-up testing is planned. Findings from the testing will be submitted under separate cover.

³ During the 12/31/08 site visit, water stains, standing water and stains indicating mold intrusion were observed and photographed on the theater ceiling and walls and on the second floor of the said property. In addition, roof and gutter damage from a fallen tree was documented on a rear corner of the building. Roof damage will have to be repaired and water intrusion eliminated before mold remediation can be addressed.

⁴ National Wetlands Inventory Overview Map 2391074.2S obtained from the U.S. Fish and Wildlife Service indicates that the subject property is not located on wetlands. No wetlands exist within a 1 mile radius of the said property.

PHASE I ENVIRONMENTAL SITE ASSESSMENT
LINCOLN THEATER
1305 MYRTLE WALK
BATON ROUGE, LOUISIANA 70802

TABLE OF CONTENTS

<u>Section</u>	<u>Page No.</u>
1.0 SUMMARY.....	1
2.0 INTRODUCTION.....	2
2.1 Purpose	2
2.2 Special Terms and Conditions	2
2.3 Limitations and Exceptions of Assessment	2
2.4 Limiting Conditions and Methodology Used	2
3.0 SITE DESCRIPTION.....	3
3.1 Location and Description.....	3
3.2 Site and Vicinity Characteristics	3
3.3 Description of Structures, Roads, and Other Improvements on the Site.....	3
3.4 Information Reported by User Regarding Environmental Liens or Specialized Knowledge or Experience	3
3.5 Current Uses of the Property.....	3
3.6 Past Uses of the Property	4
3.7 Current and Past Uses of Adjoining Properties.....	4
4.0 RECORDS REVIEW	4
4.1 Standard Environmental Record Sources, Federal and State.....	4
4.1.1 Federal Databases	4
4.1.1.1 National Priorities List (NPL).....	4
4.1.1.2 Delisted National Priorities List (Delisted NPL).....	4
4.1.1.3 Comprehensive Environmental Response, Compensation, and Liability Act information System (CERCLIS)	5
4.1.1.4 No Further Remedial Action Planned (CERCLIS – NFRAP)	5
4.1.1.5 Corrective Action Report (CORRACTS)	5
4.1.1.6 Resource Conservation and Recovery Information System – Treatment, Storage and Disposal Facilities (RCRIS-TSD)	6
4.1.1.7 Resource Conservation and Recovery Information System (RCRIS) – Generators List.....	6
4.1.1.8 Emergency Response Notification System (ERNS)	6

TABLE OF CONTENTS
(Continued)

<u>Section</u>	<u>Page No.</u>
4.1.2 Louisiana Department of Environmental Quality (LDEQ) Databases	6
4.1.2.1 State Hazardous Waste Sites (SHWS).....	6
4.1.2.2 State Recycling Directory (SWRCY).....	7
4.1.2.3 Underground Storage Tanks (UST).....	7
4.1.2.4 Leaking Underground Storage Tanks (LUST)	7
4.1.3 Federal ASTM Supplemental Databases	8
4.1.3.1 Superfund (CERCLA) Consent Decrees (CONSENT).....	8
4.1.3.2 Records of Decision (ROD)	8
4.1.3.3 Facility Index System/Facility Identification Initiative Program Summary Report (FINDS).....	8
4.1.3.4 Hazardous Materials Information Reporting System (HMIRS).....	8
4.1.3.5 Materials Licensing Tracking System (MLTS)	8
4.1.3.6 Mines Master Index File (MINES)	9
4.1.3.7 Federal Superfund Liens (NPL Liens).....	9
4.1.3.8 RCRAInfo - Resource Conservation and Recovery Act - Non-Generators (RCRA-NonGen).....	9
4.1.3.9 Toxic Chemical Release Inventory System (TRIS).....	9
4.1.3.10 Toxic Substances Control Act (TSCA).....	9
4.1.4 EDR Proprietary Records	10
4.1.4.1 Manufactured Gas Plants	10
4.2 Physical Setting Sources.....	10
4.3 Historical Use Information	12
4.3.1 Aerial Photographs	12
4.3.2 Historical Topographic Maps	12
4.3.3 Fire Insurance Maps	12
4.3.4 City Directory Abstract.....	13
4.3.5 Owner Questionnaire.....	13
5.0 INFORMATION FROM SITE RECONNAISSANCE AND INTERVIEWS	13
5.1 General Site Conditions	13
6.0 NON-ASTM INVESTIGATION ITEMS	14
6.1 Suspect Asbestos-Containing Material (ACM).....	14
6.2 Lead-Based Paint and Lead in Drinking Water	14

TABLE OF CONTENTS
(Continued)

<u>Section</u>	<u>Page No.</u>
7.0 FINDINGS	14
8.0 SIGNATURE OF ENVIRONMENTAL PROFESSIONALS	16
9.0 QUALIFICATIONS OF ENVIRONMENTAL PROFESSIONALS.....	16

LIST OF FIGURES

Figure

- 1 Site Location Map
- 2 Site Sketch (2a – First Floor, 2b – Second Floor)

LIST OF APPENDICES

Appendix

- A. User Provided Documents & Phase I ESA Owner Questionnaire
- B. Regulatory Database Search
- C. Aerial Photographs
- D. Historical Topographic Maps
- E. Sanborn Maps
- F. City Directory Abstract
- G. Photo Location Map & Site Photographs
- H. Results of Asbestos and Lead Testing

1.0 SUMMARY

A Phase I Environmental Site Assessment (ESA) was conducted by Quaternary Resource Investigations (QRI) for MEL, Inc (MEL). The purpose of the assessment was to evaluate factual environmental information, as well as render an opinion regarding the environmental data collected and information reviewed pertaining to the Lincoln Theater, 1305 Myrtle Walk, Baton Rouge, LA.

QRI performed a Phase I ESA in conformance with the scope and limitations of the American Society of Testing and Materials (ASTM) Standard Practice E-1527-05. This assessment has not revealed evidence of recognized environmental conditions in connection with the subject properties. The term *recognized environmental conditions* means the presence or likely presence of any hazardous substance or petroleum products on a property under conditions that indicate an existing release, a past release, or a material threat of a release, of any hazardous substances or petroleum products into structures on the property, or into the ground, groundwater, or surface of the property. The term is not intended to include *de minimus* conditions that generally do not present a material risk of harm to public health or the environment and that generally would not be the subject of an enforcement action if brought to the attention of appropriate governmental agencies.

As a result of this Phase I ESA, QRI recommends no further action be taken at this property for all items in conformance with the scope and limitations of the ASTM Standard Practice E-1527-05. However, in reference to the asbestos, lead-based paint and lead in drinking water concerns, QRI makes the following recommendations based on the Advanced Environmental Consulting report dated February 18, 2009:

Material that tested positive for asbestos content of greater than one percent was limited to the 9 inch floor tile and mastic that is located on the second floor office spaces. Where these materials appear to be in good condition and are not disturbed, they should not pose an environmental hazard. Where the mastic is encapsulated by the floor tile, it should not pose a hazard. If these materials are to be disturbed by renovation or demolition, they should be removed prior to the renovation or demolition by an asbestos abatement contractor licensed by the State of Louisiana Contractor's Licensing Board.

The areas that tested positive for lead based paint were in good condition at the time of testing and as such do not pose an environmental hazard.

Fixtures in the structure which feed potable water outlets should be replaced to newer - no lead - fixtures. As a precaution, in those sinks utilized for potable purposes the water should be allowed to run freely for three to four minutes each morning in order to flush the system.

Though not requested in the scope of this investigation, water stains, standing water and stains indicating mold intrusion were observed and photographed on the theater ceiling and walls and on the second floor of the said property. In addition, roof and gutter damage from a fallen tree was documented on a rear corner of the building. Roof damage will have to be repaired and all sources of water intrusion eliminated before

mold remediation can be addressed. The services of a licensed mold remediation inspector and contractor may be required for remediation.

2.0 INTRODUCTION

2.1 Purpose

The purpose of a Phase I ESA is to identify, to the extent feasible, pursuant to the processes prescribed herein, recognized environmental conditions in connection with the subject property in accordance with ASTM Standard Practice E-1527-05. The term "*recognized environmental conditions*" means the presence or likely presence of any hazardous substances or petroleum products on the subject property under conditions that indicate an existing release, past release, or a material threat of a release of any hazardous substances or petroleum products into structures on the property or into the ground, groundwater, or surface water of the subject property. A Phase I ESA is intended to reflect a commercially prudent and reasonable inquiry in order to satisfy one of the requirements to qualify for the innocent landowner defense under the Comprehensive Environmental Response, Compensation, and Liability Act (CERCLA).

2.2 Special Terms and Conditions

The findings and conclusions of this report are not scientific certainties, but rather, probabilities based on professional judgment concerning the significance of the data gathered during the course of the assessment. QRI was not able to verify that the subject property or adjoining land contains no hazardous substances, petroleum products, or other latent conditions beyond that detected or observed during the assessment. The possibility always exists for contaminants to migrate through surface water, air, soil, or groundwater. The ability to accurately address the environmental risks associated with transport in these media was beyond the scope of this assessment. The opinions expressed by QRI with reference to the subject property only pertain to the conditions that existed at the subject property during the time in which the site inspection was conducted.

2.3 Limitations and Exceptions of Assessment

This report and other instruments of service were prepared for and made available for the sole use of MEL and the contents thereof may not be used or relied upon by any other person or entity without the express written consent and authorization of QRI.

2.4 Limiting Conditions and Methodology Used

A comprehensive property inspection was conducted and pertinent observations relating to the condition of the environment at the subject property was recorded. This report was prepared to summarize findings and observations related to the

environmental condition of the subject property. Included within the contents of this report is a description of the subject property, a summary of reviewable records, and an opinion by QRI with regard to any recognized environmental conditions observed during the time in which the site inspection was conducted.

3.0 SITE DESCRIPTION

The following section summarizes information (if any) provided by MEL, with regard to the Phase I ESA.

3.1 Location and Description

The subject property is located within Baton Rouge, Louisiana, East Baton Rouge Parish. A site location map depicting the location of the subject property is presented in **Figure 1**. The subject property is located at the corner of Myrtle Walk and Eddie Robinson Sr. Drive (13th Street).

3.2 Site and Vicinity Characteristics

The subject property is located at an elevation of fifty-three (53) feet National Geodetic Vertical Datum (NGVD), as interpreted from the United States Geological Survey (USGS) "30091-D2 Baton Rouge West, LA", 1995. Topographic Map (**Appendix D**).

3.3 Description of Structures, Roads, and Other Improvements on the Site

The subject property is a 60'x120' commercial tract (current address of the Lincoln Theater). The site is a corner lot which is bordered by Myrtle Walk and Eddie Robinson Sr. Drive (13th Street). Improvements on the property include the Lincoln Theater which occupies roughly 5,600 square feet of space in the building, 1,400 square feet of office space and more than 1,000 feet of commercial shop space including the Lincoln Barbershop. An adjacent lot contains a small storage building (see **Figure 2**).

3.4 Information Reported by User Regarding Environmental Liens or Specialized Knowledge or Experience

A five-page questionnaire was submitted by QRI personnel to Mr. Chris Pike (NAI/Latter & Blum Realtor) on December 30, 2008. Mr. Pike informed QRI that the present owner had no knowledge pertaining to the questions posed (see **Appendix A**).

3.5 Current Uses of the Property

The subject property located at 1305 Myrtle Walk is the location of the historic Lincoln Theater, but is not in operation at this time (see **Appendix H, Photos 1-2**). The Lincoln Barbershop is also located on this property, but is not in operation at this time (see **Appendix H, Photos 9 & 18**).

3.6 Past Uses of the Property

Built in 1950, the Lincoln Theater was a state-of-the-art facility offering centralized air conditioning, stereophonic sound, and stadium seating (in the balcony). It can seat up to 950, including balcony, but had a maximum capacity of about 750 for movies. The building also includes a snack bar for the theater, various office spaces, and a barber shop which is no longer in use.

3.7 Current and Past Uses of Adjoining Properties

The subject property is bordered to the North by New Southside Funeral Home (see *Appendix H, Photos 23-25*), to the South by Myrtle Street, to the East by residential property and to the West by Eddie Robinson Sr. Drive (see *Appendix H, Photo 19*).

4.0 RECORDS REVIEW

4.1 Standard Environmental Record Sources, Federal and State

QRI researched federal and state environmental databases for any information pertaining to the subject property and any other sites or facilities within a one-eighth-mile to one-mile radius of the subject property. The radius of the search was based upon the ASTM standard and encompassed the entire property. Listed in the following sections are portions of the federal and state search results for the subject property. A complete listing of the data generated by the database search is found in *Appendix B*.

4.1.1 Federal Databases

4.1.1.1 National Priorities List (NPL)

The NPL Report, also known as the Superfund List, is a United States Environmental Protection Agency (USEPA) listing of uncontrolled or abandoned hazardous waste sites. The list is primarily based upon a score that the site receives from the USEPA's Hazardous Ranking System. These sites are targeted for possible long-term remedial action under the Superfund Act of 1980.

No NPL sites were identified within the specified search radius of the subject property.

4.1.1.2 Delisted National Priorities List (Delisted NPL)

The National Oil and Hazardous Substances Pollution Contingency Plan establishes the criteria that the USEPA uses to delete sites from the NPL. In accordance with 40 Code of Federal

PHASE I ENVIRONMENTAL SITE ASSESSMENT
LINCOLN THEATER
1305 MYRTLE WALK
BATON ROUGE, LOUISIANA 70802

Register 300.425.(e), sites may be deleted from the NPL where no further response is appropriate.

No Delisted NPL sites were identified within the specified search radius of the subject property.

4.1.1.3 Comprehensive Environmental Response, Compensation, and Liability Act Information System (CERCLIS)

The CERCLIS Database is a comprehensive listing of known or suspected uncontrolled or abandoned hazardous waste sites. These sites have either been investigated, or are currently under investigation by the USEPA for the release, or threatened release of hazardous substances. Once a site enters CERCLIS, it may be subjected to several levels of review and evaluation and ultimately placed on the NPL.

No CERCLIS database sites were identified within the specified search radius of the subject property.

4.1.1.4 No Further Remedial Action Planned (CERCLIS - NFRAP)

As of February 1995, CERCLIS sites designated "No Further Remedial Action Planned" (NFRAP) have been removed from the CERCLIS Database. NFRAP sites may be sites where, following an initial investigation, no contamination was found, contamination was removed quickly without the need for the site to be placed on the NPL, or the contamination was not serious enough to require Federal Superfund action or NPL consideration. The USEPA has removed approximately 25,000 NFRAP sites to lift the unintended barriers to the redevelopment of these properties and has archived them as historical records so the USEPA does not needlessly repeat the investigation in the future. This policy change is part of the USEPA's Brownfields Redevelopment Program to help cities, states, private investors and affected citizens to promote economic redevelopment of unproductive urban sites.

No CERCLIS-NFRAP database sites were identified within the specified search radius of the subject property

4.1.1.5 Corrective Action Report (CORRACTS)

CORRACTS identifies hazardous waste handlers with Resource Conservation Recovery Act (RCRA) corrective action activity.

No CORRACTS sites were identified within the specified search radius of the subject property.

4.1.1.6 Resource Conservation and Recovery Information System-Treatment, Storage, and Disposal Facilities (RCRIS TSD)

PHASE I ENVIRONMENTAL SITE ASSESSMENT
LINCOLN THEATER
1305 MYRTLE WALK
BATON ROUGE, LOUISIANA 70802

The USEPA's Resource Conservation and Recovery Act (RCRA) Program identifies and tracks hazardous waste from the point of generation to the point of disposal. The RCRA facilities database is a compilation by the USEPA of facilities that report generation, storage, transportation, and treatment or disposal of hazardous waste.

No RCRIS TSD sites were identified within the specified search radius of the subject property.

4.1.1.7 Resource Conservation and Recovery Information System (RCRIS) - Generators List

The USEPA RCRIS database tracks the status of registration, permits, reports, inspections, enforcement activities, and financial data of large quantity generators (LQG) and small quantity generators (SQG) regulated under RCRA.

No RCRIS-LQG sites were identified within the specified search radius of the subject property.

No RCRIS-SQG sites were identified within the specified search radius of the subject property.

4.1.1.8 Emergency Response Notification System (ERNS)

The ERNS is a national computer database and retrieval system used to store information on releases of oil and hazardous substances. The ERNS consists of release notifications submitted to the National Response Center of the United States Coast Guard since 1987. The system contains preliminary information on specific releases, including the reported discharges, date of release, material released, cause of release, incident location, response actions taken, authorities notified, and affected environmental medium.

No ERNS records were identified for the subject property.

4.1.2 Louisiana Department of Environmental Quality Databases

4.1.2.1 State Hazardous Waste Sites (SHWS)

The LDEQ maintains a state equivalent CERCLIS list (SCL) database in its Inactive and Abandoned Site Division of known or suspected uncontrolled or abandoned hazardous waste sites in the State of Louisiana.

A review of the SHWS database revealed two (2) sites identified within the specified search radius of the subject property.

PHASE I ENVIRONMENTAL SITE ASSESSMENT
 LINCOLN THEATER
 1305 MYRTLE WALK
 BATON ROUGE, LOUISIANA 70802

SITE NAME	SITE LOCATION
Baton Rouge Gas Works	Laurel ST / N 12 th ST
Gilmar Marine Services Inc.	1500 River RD

4.1.2.2 State Recycling Directory (SWRCY)

The Louisiana Department of Environmental Quality compiles a list of service providers properly disposing of and recycling various commodities.

A review of the SWRCY list revealed one (1) site identified within the specified search radius of the subject property.

SITE NAME	SITE LOCATION	Direction/Distance
Battery Clinic	970 Government Street	NW 0.431 mi

4.1.2.3 Underground Storage Tanks (UST)

The LDEQ's UST Division maintains a database for USTs in Louisiana. The database includes information such as tank identification number, owner, installation date, age, closure date, status, contents, capacity, material of construction, and location.

A review of the UST database revealed one (1) site identified within the specified search radius of the subject property.

SITE NAME	Status of UST	SITE LOCATION
Williams Electric Co	Active	945 S 13 th Street

No outstanding violations exist at the site.

4.1.2.4 Leaking Underground Storage Tanks (LUST)

The LDEQ's UST Division maintains a database for LUST in Louisiana. The database is a comprehensive listing of all reported active and remediated leaking underground storage tank cases within the State of Louisiana.

A review of the LUST database revealed two (2) sites identified within the specified search radius of the subject property.

SITE NAME	SITE LOCATION	Direction/Distance
Government St Service Center	1509 Government St	NNE 0.394 mi
Butler's Gas Station	1776 Thomas Delpit Dr.	SSW 0.481 mi

No outstanding violations exist at the sites.

4.1.3 Federal ASTM Supplemental Databases

4.1.3.1 Superfund (CERCLA) Consent Decrees (CONSENT)

CONSENT is major legal settlements that establish responsibility and standards for cleanup at NPL sites. Settlements are released periodically by the United States District Courts after settlement by parties to litigation matters.

No CONSENT sites were identified within the specified search radius.

4.1.3.2 Records of Decision (ROD)

ROD documents mandate a permanent remedy at an NPL site containing technical and health information to aid in the cleanup.

No ROD sites were identified within the specified search radius of the subject property.

4.1.3.3 Facility Index System/Facility Identification Initiative Program Summary Report (FINDS)

FINDS contains both facility information and "pointers" to other sources that contain more detail. Environmental Data Resources (EDR) includes the following FINDS databases in this report: Permit Compliance System, Aerometric Information Retrieval System, Enforcement Docket used to manage and track information on civil judicial enforcement cases for all environmental statutes, Federal Underground Injection Control, Criminal Docket System used to track criminal enforcement actions for all environmental statutes, Federal Facilities Information System, State Environmental Laws and Statutes, and Polychlorinated biphenyls Activity Data System.

No FINDS sites were identified within the specified search radius of the subject property.

4.1.3.4 Hazardous Materials Information Reporting System (HMIRS)

HMIRS contains hazardous material spill incidents reported to the Department of Transportation.

No HMIRS sites were identified on the subject property.

4.1.3.5 Material Licensing Tracking System (MLTS)

MLTS is maintained by the Nuclear Regulatory Commission and contains a list of approximately 8,100 sites that possess or use radioactive materials and which are subject to NRC licensing requirements.

PHASE I ENVIRONMENTAL SITE ASSESSMENT
LINCOLN THEATER
1305 MYRTLE WALK
BATON ROUGE, LOUISIANA 70802

No MLTS sites were identified on the subject property.

4.1.3.6 Mines Master Index File (MINES)

MINES is maintained by the Department of Labor, Mine Safety, and Health Administration.

No MINES sites were identified within the specified search radius.

4.1.3.7 Federal Superfund Liens (NPL Liens)

Under the authority granted the USEPA by the CERCLA of 1980, the USEPA has the authority to file liens against real property in order to recover remedial action expenditures or when the property owner receives notification of potential liability. The USEPA compiles a listing of filed notices of Superfund Liens.

No NPL Liens sites were identified on the subject property.

4.1.3.8 Resource Conservation and Recovery Act – Non-Generators (RCRA-NonGen) - RCRAInfo

RCRAInfo is EPA's comprehensive information system, providing access to data supporting RCRA and HSWA. The data base includes selective information on sites which generate, transport, store, treat and/or dispose of hazardous waste as defined by the Resource Conservation and Recovery (RCRA) Act. Non-Generators do not presently generate hazardous waste.

A review of the RCRA-NonGen list has revealed that there is 1 RCRA-NonGen site within the specified search radius of the subject property

SITE NAME	SITE LOCATION	Direction/Distance
Errands Air Express	956 S 15th Street	ENE 0.131 mi

4.1.3.9 Toxic Chemical Release Inventory System (TRIS)

TRIS identifies facilities that release toxic chemicals to the air, water, and land in reportable quantities under Superfund Amendments and Reauthorization Act Title III Section 313.

No TRIS sites were identified on the subject property.

4.1.3.10 Toxic Substances Control Act (TSCA)

TSCA identifies manufacturers and importers of chemical substances included on the TSCA Chemical Substance Inventory list. It includes data on the production volume of these substances by plant site.

PHASE I ENVIRONMENTAL SITE ASSESSMENT
LINCOLN THEATER
1305 MYRTLE WALK
BATON ROUGE, LOUISIANA 70802

No TSCA sites were identified within the specified search distance.

4.1.4 EDR Proprietary Records

4.1.4.1 Manufactured Gas Plant Database

The EDR Proprietary Manufactured Gas Plant Database includes records of coal gas plants (manufactured gas plants) compiled by EDR's researchers. Manufactured gas sites were used in the United States from the 1800's to 1950's to produce a gas that could be distributed and used as fuel. These plants used whale oil, rosin, coal, or a mixture of coal, oil, and water that also produced a significant amount of waste. Many of the byproducts of the gas production, such as coal tar (oily waste containing volatile and non-volatile chemicals), sludges, oils and other compounds are potentially hazardous to human health and the environment. The byproduct from this process was frequently disposed of directly at the plant site and can remain or spread slowly, serving as a continuous source of soil and groundwater contamination.

A review of the Manufactured Gas Plants list has revealed that there is 1 Manufactured Gas Plants site within approximately 1 mile of the target property.

SITE NAME	SITE LOCATION	Direction/Distance
Baton Rouge Gas Works	Laurel Street	N 0.865 mi

4.2 Physical Setting Sources

The site and the surrounding vicinity are located at approximately 53 feet above mean sea level, as interpreted from the USGS 7.5 Minute Topographic Map Series "30091-D2 BATON ROUGE WEST, LA" dated 1995, Topographic Map (*Appendix D*).

According to the United States Department of Agriculture Soil Conservation Service, Commerce soils are present on the site and the soil surface texture at the subject property is silty silt loam. The hydrologic group is Class B, which indicates moderate infiltration rates. The existing soils contain deep and moderately deep, moderately well and well drained soils with moderately coarse textures. The soil drainage class is well drained. The soils have intermediate water holding capacity. The depth to water table is estimated to be more than 6 feet.

EDR searched a one-mile radius for water wells, including the water supply system.

PHASE I ENVIRONMENTAL SITE ASSESSMENT
 LINCOLN THEATER
 1305 MYRTLE WALK
 BATON ROUGE, LOUISIANA 70802

Forty-six water wells were identified on the Federal USGS Database.

USGS Well ID	Location from Target Property
USGS2493737	0 - 1/8 Mile West
USGS2493736	0 - 1/8 Mile West
USGS2493738	0 - 1/8 Mile West
USGS2493734	0 - 1/8 Mile West
USGS2493735	0 - 1/8 Mile West
USGS2493729	0 - 1/8 Mile SE
USGS2493726	1/8 - 1/4 Mile SE
USGS2493740	1/8 - 1/4 Mile West
USGS2493741	1/8 - 1/4 Mile West
USGS2493742	1/8 - 1/4 Mile West
USGS2493761	1/4 - 1/2 Mile NNE
USGS2493717	1/4 - 1/2 Mile ESE
USGS2493772	1/2 - 1 Mile NNE
USGS2493878	1/2 - 1 Mile WSW
USGS2493782	1/2 - 1 Mile NNE
USGS2493877	1/2 - 1 Mile ESE
USGS2493875	1/2 - 1 Mile ESE
USGS2493642	1/2 - 1 Mile North
USGS2493644	1/2 - 1 Mile North
USGS2493643	1/2 - 1 Mile North
USGS2493865	1/2 - 1 Mile WSW
USGS2493651	1/2 - 1 Mile North
USGS2493645	1/2 - 1 Mile NNE
USGS2493650	1/2 - 1 Mile NNE
USGS2493646	1/2 - 1 Mile NNE
USGS2493647	1/2 - 1 Mile NNE
USGS2493653	1/2 - 1 Mile NNE
USGS2493654	1/2 - 1 Mile NNE
USGS2493832	1/2 - 1 Mile SSE
USGS2493652	1/2 - 1 Mile NNE
USGS2493658	1/2 - 1 Mile North
USGS2493659	1/2 - 1 Mile NNW
USGS2493661	1/2 - 1 Mile North
USGS2493660	1/2 - 1 Mile North
USGS2493762	1/2 - 1 Mile WNW
USGS2493763	1/2 - 1 Mile WNW
USGS2493764	1/2 - 1 Mile WNW
USGS2493641	1/2 - 1 Mile NE
USGS2493670	1/2 - 1 Mile North
USGS2493822	1/2 - 1 Mile SSW
USGS2493657	1/2 - 1 Mile NNW
USGS2493853	1/2 - 1 Mile WSW
USGS2493771	1/2 - 1 Mile WNW
USGS2493770	1/2 - 1 Mile WNW
USGS2493820	1/2 - 1 Mile SSE
USGS2493821	1/2 - 1 Mile SSE

PHASE I ENVIRONMENTAL SITE ASSESSMENT
LINCOLN THEATER
1305 MYRTLE WALK
BATON ROUGE, LOUISIANA 70802

One well was identified in the Federal FRDS Public Water Supply Database.

Federal FRDS Well ID	Location from Target Property
LA1033005	1/2 - 1 Mile North

Two wells were identified in the State Well Database.

State Database Well ID	Location from Target Property
1033005008	1/2 - 1 Mile North
1033005007	1/2 - 1 Mile North

4.3 Historical Use Information

4.3.1. Aerial Photographs

QRI reviewed four (4) aerial photographs with coverage of the subject property. The aerial photographs reviewed were dated 1962, 1978, 1998 and 2005. **Appendix C** contains copies of the aerial photographs.

The 1962 aerial photograph indicates developed land with the existence of fairly dense commercial surrounding properties. Myrtle Walk and 13th Street are shown as they exist today.

The 1978 aerial photograph shows the addition of the I-10 Interstate.

The 1998 and 2005 aerial photographs show no changes of note to the area. The area remains as it is today.

4.3.2 Historical Topographic Maps

Historical topographic maps dated 1908, 1963, 1971, 1980, 1989, 1992 and 1995 were obtained through EDR, and are provided in **Appendix D**. The 1908 map indicates the existence of streets in the vicinity of the subject property as well as buildings / structures. The 1963 maps (7.5 and 15 minute quadrangle) indicate the existence of Myrtle and 13th Streets as well as buildings / structures. The 1971 map indicates the addition of the I-10 Interstate with no further changes in the vicinity of the subject property. 1980 – 1995 topographic maps indicate no further changes.

4.3.3 Fire Insurance Maps

A search for fire insurance maps for the property and surrounding area was conducted by EDR. Six (6) fire insurance maps were available for

the property. Copies of the maps are included in *Appendix E*.

4.3.4 City Directory Abstract

A search for city directory documentation to evaluate potential liability on the property and surrounding areas was conducted by EDR. A copy of the Abstract is included in *Appendix F*.

4.3.5 Owner Questionnaire

QRI provided a five-page questionnaire to Mr. Chris Pike (NAI/Latter & Blum Realtor) on December 30, 2008. Mr. Pike informed QRI that the present owner had no knowledge pertaining to the questions posed (see *Appendix A*).

5.0 INFORMATION FROM SITE RECONNAISSANCE AND INTERVIEWS

QRI personnel conducted an inspection of the subject property on December 31, 2008 and February 9, 2009. The purpose of the inspection was to observe whether any visible areas of environmental concern were evident at the subject property. Items observed during the December 31, 2008, site inspection include:

- The Lincoln Theater and snack bar.
- The Lincoln Barber Shop.
- Office space located within the building located at 1305 Myrtle Walk.
- Storage rooms and Bathrooms.

Visible areas of environmental concern evident at the subject properties included possible asbestos containing flooring materials and possible lead paint. Results from the testing of these materials can be found in *Appendix H*. Additionally, water damage and possible mold were observed within the theater and back stairwell due to roof damage (see *Appendix G, photos 22 & 61-66*). Adjacent properties were observed to determine the likelihood of the migration of hazardous substances or petroleum products onto the subject property. Adjacent properties observed during the December 31, 2008, site inspection include:

- An adjoining lot (east side of 1305 Myrtle Walk).
- Funeral Home and storage building (924 S. 14th Street / Eddie Robinson Sr. Ave).
- A fenced area adjacent to the subject property containing power supply and AC units.
- Corner of Myrtle Avenue and Eddie Robinson Sr. Drive

5.1 General Site Conditions

Surface Observations

The subject property is a 60'x120' commercial tract (current address of the Lincoln Theater). The site is a corner lot which is bordered by Myrtle Walk and Eddie Robinson

Sr. Drive (13th Street). Improvements on the property include the Lincoln Theater which occupies roughly 5,600 square feet of space in the building, 1,400 square feet of office space and more than 1,000 feet of commercial shop space including the Lincoln Barbershop. An adjacent lot contains a small storage building (see *Figure 2*).).

6.0 NON-ASTM INVESTIGATION ITEMS

6.1 Suspect Asbestos-Containing Material (ACM)

A limited visual asbestos inspection of the property was conducted during the site reconnaissance on December 31, 2008. ACM suspect areas included flooring materials on the theater stage and 2nd floor hallway. The wall and ceiling acoustical material within the theater was also identified as possible ACM.

Due to the time frame the building was constructed and no available paperwork on previous remodels that have been performed, QRI recommended that an asbestos inspection by a state certified inspector take place. The asbestos inspection and sampling was conducted by Advanced Environmental Consulting LLC on February 9, 2009 in accordance with the sampling provisions in LAC Title 33 Part III Chapter 27 and/or 51. Results from the sampling event can be found in *Appendix H*.

6.2 Lead-Based Paint & Lead in Drinking Water

A limited visual inspection for lead-based paint was conducted by QRI during the site reconnaissance on December 31, 2008. The most evident suspect area for lead-based paint was found in the first office on the 2nd floor (see *Appendix G, photos 69-70*). Based on the findings of QRI's visual inspection, Advanced Environmental Consulting LLC conducted a Lead-Based Paint Survey to identify the presence of lead-based paint in conformance with the Louisiana Department of Environmental Quality regulations (LAC 33: III. Chapter 28) on February 9, 2009 (see *Appendix G, photo 77*). Additionally, a lead in drinking water survey was conducted to determine if there was lead present within the fixtures and or water lines within the facility in conformance with EPA's *Lead in Drinking Water in Schools and Non-Residential Buildings* document. Water samples were taken from the water fountain inside the Lincoln Barber Shop and from the sink in the Theater's snack bar (see *Appendix G, photos 15 & 78*). Results from the lead survey and the sampling event can be found in *Appendix H*.

7.0 FINDINGS

QRI performed a Phase I ESA in conformance with the scope and limitations of ASTM Standard Practice E-1527-05 on the subject property located in Baton Rouge, East Baton Rouge Parish, Louisiana. Additionally, an asbestos, lead-based paint and lead in drinking water inspection was conducted by Advanced Environmental Consulting, Inc.

This assessment has not revealed evidence of recognized environmental conditions in connection with the subject property. The term *recognized environmental conditions* means the presence or likely presence of any hazardous substance or petroleum products on a property under conditions that indicate an existing release, a past release,

PHASE I ENVIRONMENTAL SITE ASSESSMENT
LINCOLN THEATER
1305 MYRTLE WALK
BATON ROUGE, LOUISIANA 70802

or a material threat of a release of any hazardous substances or petroleum products into structures on the property or into the ground, groundwater, or surface of the property. The term is not intended to include *de minimis* conditions that generally do not present a material risk of harm to public health or the environment and that generally would not be the subject of an enforcement action if brought to the attention of appropriate governmental agencies.

As a result of this Phase I ESA, QRI recommends no further action be taken at this property for all items in conformance with the scope and limitations of the ASTM Standard Practice E-1527-05. However, in reference to the asbestos, lead-based paint and lead in drinking water concerns, QRI makes the following recommendations based on the Advanced Environmental Consulting report dated February 18, 2009:

Material that tested positive for asbestos content of greater than one percent was limited to the 9 inch floor tile and mastic that is located on the second floor office spaces. Where these materials appear to be in good condition and are not disturbed, they should not pose an environmental hazard. Where the mastic is encapsulated by the floor tile, it should not pose a hazard. If these materials are to be disturbed by renovation or demolition, they should be removed prior to the renovation or demolition by an asbestos abatement contractor licensed by the State of Louisiana Contractor's Licensing Board.

The areas that tested positive for lead based paint were in good condition at the time of testing and as such do not pose an environmental hazard.

Fixtures in the structure which feed potable water outlets should be replaced to newer - no lead - fixtures. As a precaution, in those sinks utilized for potable purposes the water should be allowed to run freely for three to four minutes each morning in order to flush the system.

Though not requested in the scope of this investigation, water stains, standing water and stains indicating mold intrusion were observed and photographed on the theater ceiling and walls and on the second floor of the said property. In addition, roof and gutter damage from a fallen tree was documented on a rear corner of the building. Roof damage will have to be repaired and all sources of water intrusion eliminated before mold remediation can be addressed. The services of a licensed mold remediation inspector and contractor may be required for remediation.

8.0 SIGNATURE OF ENVIRONMENTAL PROFESSIONALS



Fonda Lindfors
Principal Geologist



Kay S. Nail
Project Manager

9.0 QUALIFICATIONS OF ENVIRONMENTAL PROFESSIONALS

Fonda Lindfors New has over twenty years of experience in the environmental field. She has extensive experience in environmental site assessments, stratigraphy, radiocarbon dating, groundwater and surface water. Ms. New has performed hundreds of site assessments dealing with a wide variety of property types and environmental conditions. Ms. New has a Bachelor of Science degree in Geology.

Kay S. Nail has 20 years of experience in environmental consulting, project management, aquatic toxicology, environmental analyses, and laboratory quality assurance / quality assessment. Ms. Nail has participated in numerous Phase I Environmental Site Assessments.

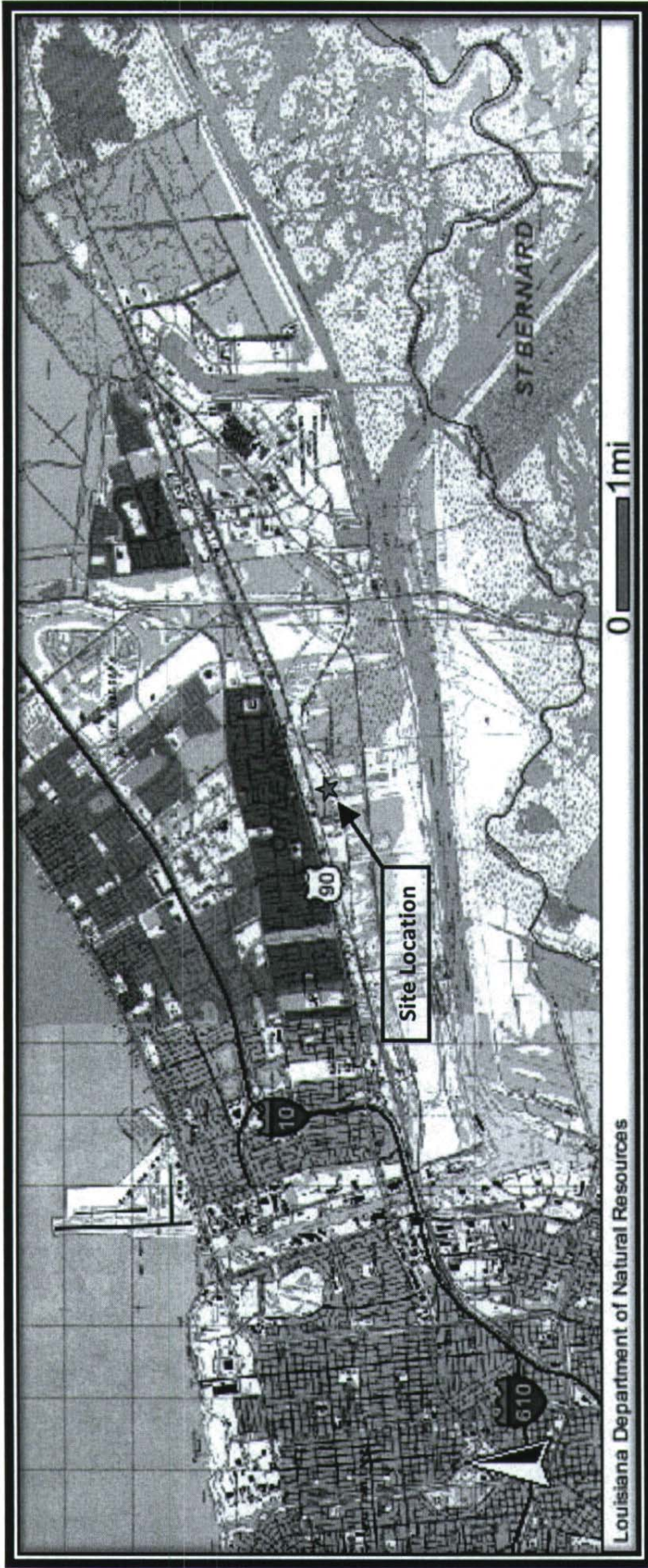

Figure 1: Site Vicinity Map, City Auto Wrecker, 10123 Old Gentilly Road, New Orleans, LA

FIGURE 2
SITE SKETCH
(FIRST FLOOR AND SECOND FLOOR)

APPENDICES

APPENDIX A

USER PROVIDED DOCUMENTS
&
PHASE I ESA OWNER QUESTIONNAIRE

From: Chris Pike [mailto:pike@latterblum.com]
Sent: Tuesday, December 30, 2008 1:05 PM
To: Cheryl Wells
Cc: 'Morgan Watson'
Subject: RE: Phase I for Lincoln Theater

Cheryl – thanks for the email. Attached is the questionnaire filled out. The owner doesn't have any knowledge of anything contained in the questionnaire. The owner has never occupied the building and has only visited it a couple of times. If you have any other questions, please call or email. Thanks for your work!

Chris Pike
NAI/Latter & Blum
10455 Jefferson Hwy Suite 200
Baton Rouge, LA 70809
225-295-0800 Main
225-297-7819 Direct
225-295-0888 Fax
225-279-3160 Cell

CONFIDENTIALITY STATEMENT:

"The information contained in this electronic message is privileged and confidential information intended only for the use of the owner of the email address listed as the recipient of this message. If you are not the intended recipient, or the employee or agent responsible for delivering this message to the intended recipient, you are hereby notified that any disclosure, dissemination, distribution, or copying of this communication is strictly prohibited. If you have received this transmission in error, please immediately notify us by telephone at (225) 295-0800 and return the original message to us at Latter & Blum, Baton Rouge, Louisiana 70809-4833 via the United States Postal Service."

From: Cheryl Wells [mailto:cwel@qri.com]
Sent: Tuesday, December 30, 2008 12:24 PM
To: pike@latterblum.com
Cc: Cheryl Wells; Morgan Watson
Subject: Phase I for Lincoln Theater

Mr. Pike,

As stated in the voice mail I left for you earlier, my firm has been retained by MEL, Inc. to perform a Phase I Environmental Assessment on the Lincoln Theater property. Attached please find a questionnaire regarding the history and environmental conditions of the property. Please have the current owner, or a representative of the owner with knowledge of the property, complete and sign the questionnaire and return it to me via e-mail cwel@qri.com or fax at 292-1404. If neither of those options is convenient, I would be happy to send a courier to pick up the completed and signed questionnaire at your office. Please call me if you have any questions or need additional information regarding the questionnaire. We would appreciate your response no later than Monday, January 5th as we have been advised that there is a short timeline for completing our assessment. Thank you very much for your assistance.

Regards,

Cheryl Wells
Operations Manager
Quaternary Resource Investigations, L.L.C.
US SBA 8(a) / US SBA SDB / US WBE / LA DBE / Houston W/DBE / DFW W/DBE
Baton Rouge * Houston * Dallas
Government & Industry in Harmony with the Environment
13588 Florida Blvd.
Baton Rouge, LA 70819
Phone: 225.292.1400
Fax: 225.292.1404
Toll-free: 800.889.5378
Webste: <http://www.qri.com>

MEL, Inc.
Lincoln Theater
1305 Myrtle Street, Baton Rouge, LA 70802
Environmental Site Assessment
Phase I - Questionnaire

1a. Is the property used for an industrial use?

Not to our knowledge

1b. Is any adjoining property used for an industrial use?

Not to our knowledge

2a. Did you observe evidence or do you have any prior knowledge that the property has been used for an industrial use in the past?

No

2b. Did you observe evidence or do you have any prior knowledge that any adjoining property has been used for an industrial use in the past?

No

3a. Is the property used as a gasoline station, motor repair facility, commercial printing facility, dry cleaners, photo developing laboratory, junkyard or landfill, or as a waste treatment, storage, disposal, processing, or recycling facility (if applicable, identify which)?

No

3b. Is any adjoining property used as a gasoline station, motor repair facility, commercial printing facility, dry cleaners, photo developing laboratory, junkyard or landfill, or as a waste treatment, storage, disposal, processing, or recycling facility (if applicable, identify which)?

No knowledge

4a. Did you observe evidence or do you have any prior knowledge that the property has been used as a gasoline station, motor repair facility, commercial printing facility, dry cleaners, photo developing laboratory, junkyard or landfill, or as a waste treatment, storage, disposal, processing, or recycling facility (if applicable, identify which)?

No

- 4b. Did you observe evidence or do you have any prior knowledge that any adjoining property has been used as a gasoline station, motor repair facility commercial printing facility, dry cleaners, photo developing laboratory, junkyard or landfill, or as a waste treatment, storage, disposal, processing, or recycling facility (if applicable, identify which)?

No

- 5a. Are there currently any damaged or discarded automotive or industrial batteries, pesticides, paints, or other chemicals in individual containers of >5 gal (19 L) in volume or 50 gal (190 L) in the aggregate, stored on or used at the property or at the facility?

Not to our knowledge

- 5b. Did you observe evidence or do you have any prior knowledge that there have been previously any damaged or discarded automotive or industrial batteries, pesticides, paints, or other chemicals in individual containers of >5 gal (19 L) in volume or 50 gal (190 L) in the aggregate, stored on or used at the property or at the facility?

No

- 6a. Are there currently any industrial drums [typically 55 gal (208 L)] or sacks of chemicals located on the property or at the facility?

No knowledge

- 6b. Did you observe evidence or do you have any prior knowledge that there have been previously any industrial drums [typically 55 gal (208 L)] or sacks of chemicals located on the property or at the facility?

No

- 7a. Did you observe evidence or do you have any prior knowledge that fill dirt has been brought onto the property that originated from a contaminated site?

No

- 7b. Did you observe evidence or do you have any prior knowledge that fill dirt has been brought onto the property that is of an unknown origin?

No

- 8a. Are there currently any pits, ponds, or lagoons located on the property in connection with waste treatment or waste disposal?

No

- 8b. Did you observe evidence or do you have any prior knowledge that there have been previously, any pits, ponds, or lagoons located on the property in connection with waste treatment or waste disposal?

No

- 9a. Is there currently any stained soil on the property?

Not to our knowledge

- 9b. Did you observe evidence or do you have any prior knowledge that there has been previously, any stained soil on the property?

No

- 10a. Are there currently any registered or unregistered storage tanks (above or underground) located on the property?

Not to our knowledge

- 10b. Did you observe evidence or do you have any prior knowledge that there have been previously, any registered or unregistered storage tanks (above or underground) located on the property?

No

- 11a. Are there currently any vent pipes, fill pipes, or access ways indicating a fill pipe protruding from the ground on the property or adjacent to any structure located on the property?

Not to our knowledge

- 11b. Did you observe evidence or do you have any knowledge that there have been previously, any vent pipes, fill pipes, or access ways indicating a fill pipe protruding from the ground on the property or adjacent to any structure located on the property?

No

- 12a. Is there currently evidence of leaks, spills or staining by substances other than water, or foul odors associated with any flooring drains, walls, ceilings, or exposed grounds on the property?

Not to our knowledge

- 12b. Did you observe evidence or do you have any prior knowledge of leaks, spills or staining by substances other than water, or foul odors, associated with any flooring drains, walls, ceilings, or exposed grounds on the property?

No

- 13a. If the property is served by a private well or non-public water system, is there evidence or do you have prior knowledge that contaminants have been identified in the well or system that exceed guidelines applicable to the water system?

No knowledge

- 13b. If the property is served by a private well or non-public water system, is there evidence or do you have prior knowledge that the well has been designated as contaminated by any government environmental/health agency?

No knowledge

14. Does the owner or occupant of the property have any knowledge of environmental liens or governmental notification relating to past or recurrent violations of environmental laws with respect to the property or any facility located on the property?

No knowledge

- 15a. Has the owner or occupant of the property been informed of the past existence of hazardous substances or petroleum products with respect to the property or any facility located on the property?

No knowledge

- 15b. Has the owner or occupant of the property been informed of the current existence of hazardous substances or petroleum products with respect to the property or any facility located on the property?

No knowledge

- 15c. Has the owner or occupant of the property been informed of the past existence of environmental violations with respect to the property or any facility located on the property?

No knowledge

- 15d. Has the owner or occupant of the property been informed of the current existence of environmental violations with respect to the property or any facility located on the property?

No knowledge

16. Does the owner or occupant of the property have any knowledge of any environmental site assessment of the property or facility that indicated the presence of hazardous substances or petroleum products on, or contamination of, the property recommended further assessment of the property?

No knowledge

17. Does the owner or occupant of the property know of any past, threatened, or pending lawsuits or administrative proceedings concerning a release or threatened release of any hazardous substance or petroleum products involving the property by any owner or occupant of the property?

No knowledge

- 18a. Does the property discharge waste water (not including sanitary waste or storm water) onto or adjacent to the property and/or into a storm water system?

No knowledge

- 18b. Does the property discharge waste water (not including sanitary waste or storm water) onto or adjacent to the property and/or into a sanitary sewer system?

No knowledge

19. Did you observe evidence or do you have any prior knowledge that any hazardous substances or petroleum products, unidentified waste materials, tires automotive or industrial batteries, or any other waste materials have been dumped above grade, buried and/or burned on the property?

No knowledge

20. Is there a transformer, capacitor, or any hydraulic equipment for which there are any records indicating the presence of PCB's?

No knowledge

Date: 12-30-08

Date: _____

Signature: *Chris Pike*

Signature: _____

(Property Owner or Representative)

(QRI, LLC Representative)

Chris Pike
Agent for Owner

APPENDIX B
REGULATORY DATABASE SEARCH

Lincoln Theater
1305 Myrtle Walk
Baton Rouge, LA 70802

Inquiry Number: 2391074.2s
December 31, 2008

The EDR Radius Map™ Report with GeoCheck®



440 Wheelers Farms Road
Milford, CT 06461
Toll Free: 800.352.0050
www.edrnet.com

TABLE OF CONTENTS

<u>SECTION</u>	<u>PAGE</u>
Executive Summary	ES1
Overview Map	2
Detail Map	3
Map Findings Summary	4
Map Findings	6
Orphan Summary	14
Government Records Searched/Data Currency Tracking	GR-1

GEOCHECK ADDENDUM

Physical Setting Source Addendum	A-1
Physical Setting Source Summary	A-2
Physical Setting Source Map	A-8
Physical Setting Source Map Findings	A-9
Physical Setting Source Records Searched	A-109

Thank you for your business.
Please contact EDR at 1-800-352-0050
with any questions or comments

Disclaimer - Copyright and Trademark Notice

This Report contains certain information obtained from a variety of public and other sources reasonably available to Environmental Data Resources, Inc. It cannot be concluded from this Report that coverage information for the target and surrounding properties does not exist from other sources. **NO WARRANTY EXPRESSED OR IMPLIED, IS MADE WHATSOEVER IN CONNECTION WITH THIS REPORT. ENVIRONMENTAL DATA RESOURCES, INC. SPECIFICALLY DISCLAIMS THE MAKING OF ANY SUCH WARRANTIES, INCLUDING WITHOUT LIMITATION, MERCHANTABILITY OR FITNESS FOR A PARTICULAR USE OR PURPOSE. ALL RISK IS ASSUMED BY THE USER. IN NO EVENT SHALL ENVIRONMENTAL DATA RESOURCES, INC. BE LIABLE TO ANYONE, WHETHER ARISING OUT OF ERRORS OR OMISSIONS, NEGLIGENCE, ACCIDENT OR ANY OTHER CAUSE, FOR ANY LOSS OF DAMAGE, INCLUDING, WITHOUT LIMITATION, SPECIAL, INCIDENTAL, CONSEQUENTIAL, OR EXEMPLARY DAMAGES. ANY LIABILITY ON THE PART OF ENVIRONMENTAL DATA RESOURCES, INC. IS STRICTLY LIMITED TO A REFUND OF THE AMOUNT PAID FOR THIS REPORT.** Purchaser accepts this Report "AS IS". Any analyses, estimates, ratings, environmental risk levels or risk codes provided in this Report are provided for illustrative purposes only, and are not intended to provide, nor should they be interpreted as providing any facts regarding, or prediction or forecast of, any environmental risk for any property. Only a Phase I Environmental Site Assessment performed by an environmental professional can provide information regarding the environmental risk for any property. Additionally, the information provided in this Report is not to be construed as legal advice.

Copyright 2008 by Environmental Data Resources, Inc. All rights reserved. Reproduction in any media or format, in whole or in part, of any report or map of Environmental Data Resources, Inc., or its affiliates, is prohibited without prior written permission.

EDR and its logos (including Sanborn and Sanborn Map) are trademarks of Environmental Data Resources, Inc. or its affiliates. All other trademarks used herein are the property of their respective owners.

EXECUTIVE SUMMARY

A search of available environmental records was conducted by Environmental Data Resources, Inc (EDR). The report was designed to assist parties seeking to meet the search requirements of EPA's Standards and Practices for All Appropriate Inquiries (40 CFR Part 312), the ASTM Standard Practice for Environmental Site Assessments (E 1527-05) or custom requirements developed for the evaluation of environmental risk associated with a parcel of real estate.

TARGET PROPERTY INFORMATION

ADDRESS

1305 MYRTLE WALK
BATON ROUGE, LA 70802

COORDINATES

Latitude (North): 30.438420 - 30° 26' 18.3"
Longitude (West): 91.175380 - 91° 10' 31.4"
Universal Transverse Mercator: Zone 15
UTM X (Meters): 675219.8
UTM Y (Meters): 3368599.5
Elevation: 53 ft. above sea level

USGS TOPOGRAPHIC MAP ASSOCIATED WITH TARGET PROPERTY

Target Property Map: 30091-D2 BATON ROUGE WEST, LA
Most Recent Revision: 1995

TARGET PROPERTY SEARCH RESULTS

The target property was not listed in any of the databases searched by EDR.

DATABASES WITH NO MAPPED SITES

No mapped sites were found in EDR's search of available ("reasonably ascertainable") government records either on the target property or within the search radius around the target property for the following databases:

FEDERAL RECORDS

NPL..... National Priority List
Proposed NPL..... Proposed National Priority List Sites
Delisted NPL..... National Priority List Deletions
NPL LIENS..... Federal Superfund Liens
CERCLIS..... Comprehensive Environmental Response, Compensation, and Liability Information System
CERC-NFRAP..... CERCLIS No Further Remedial Action Planned
LIENS 2..... CERCLA Lien Information
CORRACTS..... Corrective Action Report
RCRA-TSDF..... RCRA - Transporters, Storage and Disposal
RCRA-LQG..... RCRA - Large Quantity Generators

EXECUTIVE SUMMARY

RCRA-SQG.....	RCRA - Small Quantity Generators
RCRA-CESQG.....	RCRA - Conditionally Exempt Small Quantity Generator
US ENG CONTROLS.....	Engineering Controls Sites List
US INST CONTROL.....	Sites with Institutional Controls
ERNS.....	Emergency Response Notification System
HMIRS.....	Hazardous Materials Information Reporting System
DOT OPS.....	Incident and Accident Data
US CDL.....	Clandestine Drug Labs
US BROWNFIELDS.....	A Listing of Brownfields Sites
DOD.....	Department of Defense Sites
FUDS.....	Formerly Used Defense Sites
LUCIS.....	Land Use Control Information System
CONSENT.....	Superfund (CERCLA) Consent Decrees
ROD.....	Records Of Decision
UMTRA.....	Uranium Mill Tailings Sites
DEBRIS REGION 9.....	Torres Martinez Reservation Illegal Dump Site Locations
ODI.....	Open Dump Inventory
MINES.....	Mines Master Index File
TRIS.....	Toxic Chemical Release Inventory System
TSCA.....	Toxic Substances Control Act
FTTS.....	FIFRA/ TSCA Tracking System - FIFRA (Federal Insecticide, Fungicide, & Rodenticide Act)/TSCA (Toxic Substances Control Act)
HIST FTTS.....	FIFRA/TSCA Tracking System Administrative Case Listing
SSTS.....	Section 7 Tracking Systems
ICIS.....	Integrated Compliance Information System
PADS.....	PCB Activity Database System
MLTS.....	Material Licensing Tracking System
RADINFO.....	Radiation Information Database
FINDS.....	Facility Index System/Facility Registry System
RAATS.....	RCRA Administrative Action Tracking System
SCRD DRYCLEANERS.....	State Coalition for Remediation of Drycleaners Listing

STATE AND LOCAL RECORDS

SWF/LF.....	Landfill List
DEBRIS.....	LDEQ Approved Debris Sites
AUL.....	Conveyance Notice Listing
LUST.....	Leaking Underground Storage Tanks
LIENS.....	Environmental Liens
SPILLS.....	Emergency Response Section Incidents
VCP.....	Voluntary Remediation Program Sites
DRYCLEANERS.....	Drycleaner Facility Listing
NPDES.....	LPDES Permits Database

TRIBAL RECORDS

INDIAN RESERV.....	Indian Reservations
INDIAN ODI.....	Report on the Status of Open Dumps on Indian Lands
INDIAN LUST.....	Leaking Underground Storage Tanks on Indian Land
INDIAN UST.....	Underground Storage Tanks on Indian Land
INDIAN VCP.....	Voluntary Cleanup Priority Listing

SURROUNDING SITES: SEARCH RESULTS

Surrounding sites were identified in the following databases.

EXECUTIVE SUMMARY

Elevations have been determined from the USGS Digital Elevation Model and should be evaluated on a relative (not an absolute) basis. Relative elevation information between sites of close proximity should be field verified. Sites with an elevation equal to or higher than the target property have been differentiated below from sites with an elevation lower than the target property. Page numbers and map identification numbers refer to the EDR Radius Map report where detailed data on individual sites can be reviewed.

Sites listed in *bold italics* are in multiple databases.

Unmappable (orphan) sites are not considered in the foregoing analysis.

FEDERAL RECORDS

RCRA-NonGen: RCRAInfo is EPA's comprehensive information system, providing access to data supporting the Resource Conservation and Recovery Act (RCRA) of 1976 and the Hazardous and Solid Waste Amendments (HSWA) of 1984. The database includes selective information on sites which generate, transport, store, treat and/or dispose of hazardous waste as defined by the Resource Conservation and Recovery Act (RCRA). Non-Generators do not presently generate hazardous waste.

A review of the RCRA-NonGen list, as provided by EDR, and dated 09/10/2008 has revealed that there is 1 RCRA-NonGen site within approximately 0.25 miles of the target property.

<u>Lower Elevation</u>	<u>Address</u>	<u>Direction / Distance</u>	<u>Map ID</u>	<u>Page</u>
<i>ERRANDS AIR EXPRESS</i>	<i>956 S 15TH ST</i>	<i>ENE 1/8 - 1/4 (0.131 mi.)</i>	<i>2</i>	<i>6</i>

STATE AND LOCAL RECORDS

SHWS: Potential and Confirmed Sites List

A review of the SHWS list, as provided by EDR, and dated 11/06/2008 has revealed that there are 2 SHWS sites within approximately 1 mile of the target property.

<u>Lower Elevation</u>	<u>Address</u>	<u>Direction / Distance</u>	<u>Map ID</u>	<u>Page</u>
BATON ROUGE GAS WORKS	LAUREL ST / N 12TH ST	N 1/2 - 1 (0.856 mi.)	6	12
GILMAR MARINE SERVICES INC	1500 RIVER RD	WSW 1/2 - 1 (0.959 mi.)	8	13

SWRCY: Recycling Directory of the Department of Environmental Quality.

A review of the SWRCY list, as provided by EDR, and dated 10/01/2008 has revealed that there is 1 SWRCY site within approximately 0.5 miles of the target property.

<u>Lower Elevation</u>	<u>Address</u>	<u>Direction / Distance</u>	<u>Map ID</u>	<u>Page</u>
BATTERY CLINIC	970 GOVERNMENT STREET	NW 1/4 - 1/2 (0.431 mi.)	4	10

EXECUTIVE SUMMARY

HIST LUST: Department of Environmental Quality's Underground Storage Tank Case History Incidents database.

A review of the HIST LUST list, as provided by EDR, and dated 11/01/1999 has revealed that there are 2 HIST LUST sites within approximately 0.5 miles of the target property.

<u>Equal/Higher Elevation</u>	<u>Address</u>	<u>Direction / Distance</u>	<u>Map ID</u>	<u>Page</u>
GOVERNMENT ST. SERVICE CENTER	1509 GOVERNMENT ST	NNE 1/4 - 1/2 (0.394 mi.)	3	8

<u>Lower Elevation</u>	<u>Address</u>	<u>Direction / Distance</u>	<u>Map ID</u>	<u>Page</u>
BUTLER'S GAS STATION	1776 THOMAS DELPIT DR.	SSW 1/4 - 1/2 (0.481 mi.)	5	10

UST: The Underground Storage Tank database contains registered USTs. USTs are regulated under Subtitle I of the Resource Conservation and Recovery Act (RCRA). The data come from the Department of Environmental Quality's Louisiana Underground Storage Tank Database.

A review of the UST list, as provided by EDR, and dated 08/18/2008 has revealed that there is 1 UST site within approximately 0.25 miles of the target property.

<u>Lower Elevation</u>	<u>Address</u>	<u>Direction / Distance</u>	<u>Map ID</u>	<u>Page</u>
WILLIAMS ELECTRIC CO	945 S 13TH ST	N 0 - 1/8 (0.049 mi.)	1	6

EDR PROPRIETARY RECORDS

Manufactured Gas Plants: The EDR Proprietary Manufactured Gas Plant Database includes records of coal gas plants (manufactured gas plants) compiled by EDR's researchers. Manufactured gas sites were used in the United States from the 1800's to 1950's to produce a gas that could be distributed and used as fuel. These plants used whale oil, rosin, coal, or a mixture of coal, oil, and water that also produced a significant amount of waste. Many of the byproducts of the gas production, such as coal tar (oily waste containing volatile and non-volatile chemicals), sludges, oils and other compounds are potentially hazardous to human health and the environment. The byproduct from this process was frequently disposed of directly at the plant site and can remain or spread slowly, serving as a continuous source of soil and groundwater contamination.

A review of the Manufactured Gas Plants list, as provided by EDR, has revealed that there is 1 Manufactured Gas Plants site within approximately 1 mile of the target property.

<u>Lower Elevation</u>	<u>Address</u>	<u>Direction / Distance</u>	<u>Map ID</u>	<u>Page</u>
BATON ROUGE GAS WORKS	LAUREL STREET	N 1/2 - 1 (0.865 mi.)	7	12

EXECUTIVE SUMMARY

Due to poor or inadequate address information, the following sites were not mapped:

<u>Site Name</u>	<u>Database(s)</u>
SANFIL LAND RECLAMATION	SHWS
CHEVRON USA BATON ROUGE PLANT	SHWS
DEVILS SWAMP	SHWS
RONALD A. COCO INC.	SHWS
BEHIND SWINE PALACE THEATER ON LSU CAMPUS	SPILLS
MALL OF LA BY MOVIE THEATER	SPILLS
CIRCLE K #8057	SPILLS, UST, HIST LUST
EXXON CO USA #5-1052	UST, AUL
NORTH 10TH STREET DRUMS	CERCLIS
CAPITOL LAKE	CERC-NFRAP
BATON ROUGE BARGE TERMINAL	UST, HIST LUST
JET 24 FOOD STORE #42	HIST LUST
WHITNEY BANK BOCAJE SITE	VCP

OVERVIEW MAP - 2391074.2s

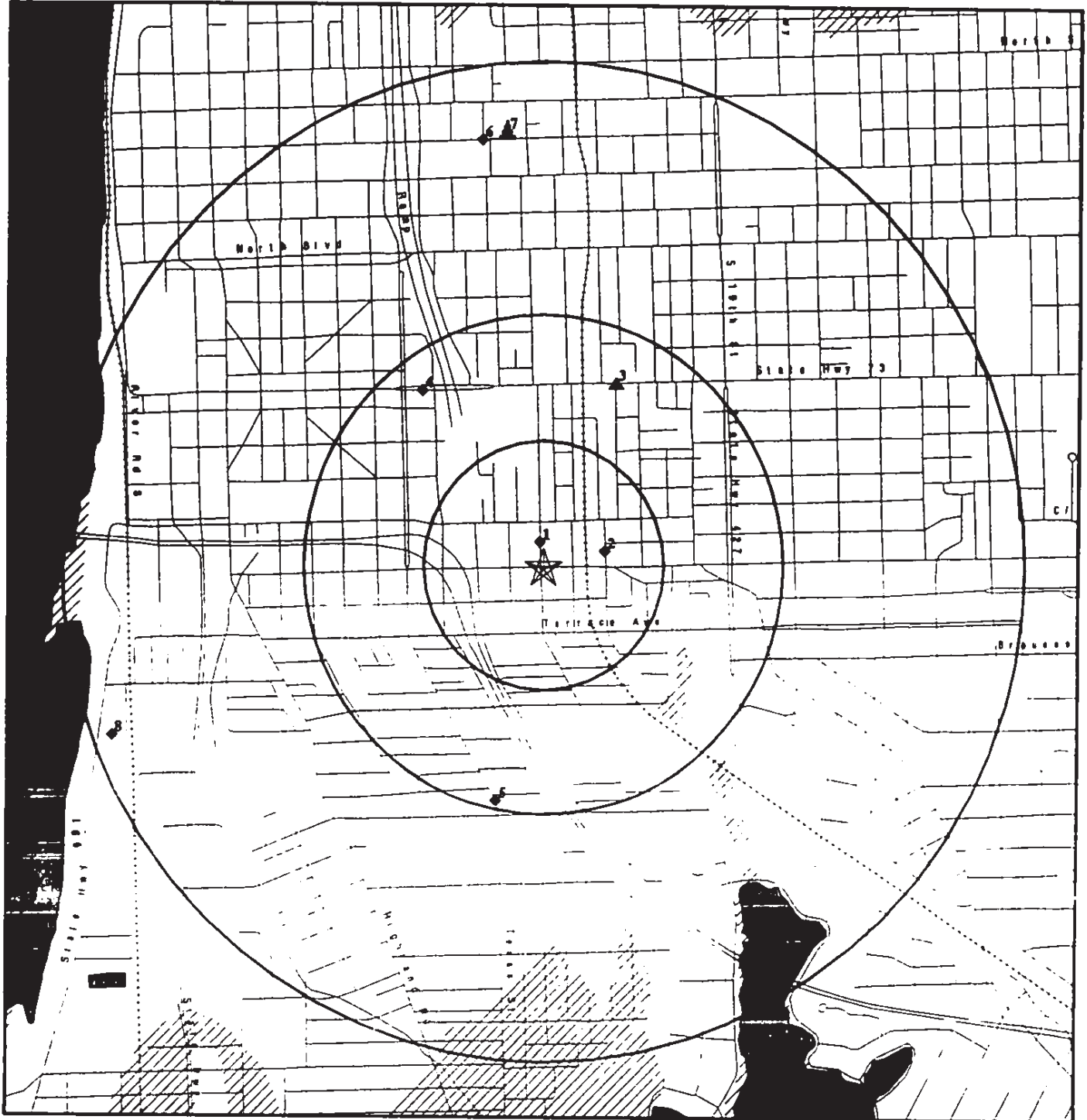

- ★ Target Property
- ▲ Sites at elevations higher than or equal to the target property
- Sites at elevations lower than the target property
- ▲ Manufactured Gas Plants
- ☒ National Priority List Sites
- ☒ Dept. Defense Sites

- ☒ Indian Reservations BIA
- ∨ Oil & Gas pipelines
- ▨ 100-year flood zone
- ▨ 500-year flood zone
- National Wetland Inventory



This report includes Interactive Map Layers to display and/or hide map information. The legend includes only those icons for the default map view.

SITE NAME: Lincoln Theater
ADDRESS: 1305 Myrtle Walk
 Baton Rouge LA 70802
LAT/LONG: 30.4384 / 91.1754

CLIENT: Quaternary Resource Invest.LLC
CONTACT: Kay Nall
INQUIRY #: 2391074.2s
DATE: December 31, 2008 7:24 am

DETAIL MAP - 2391074.2s

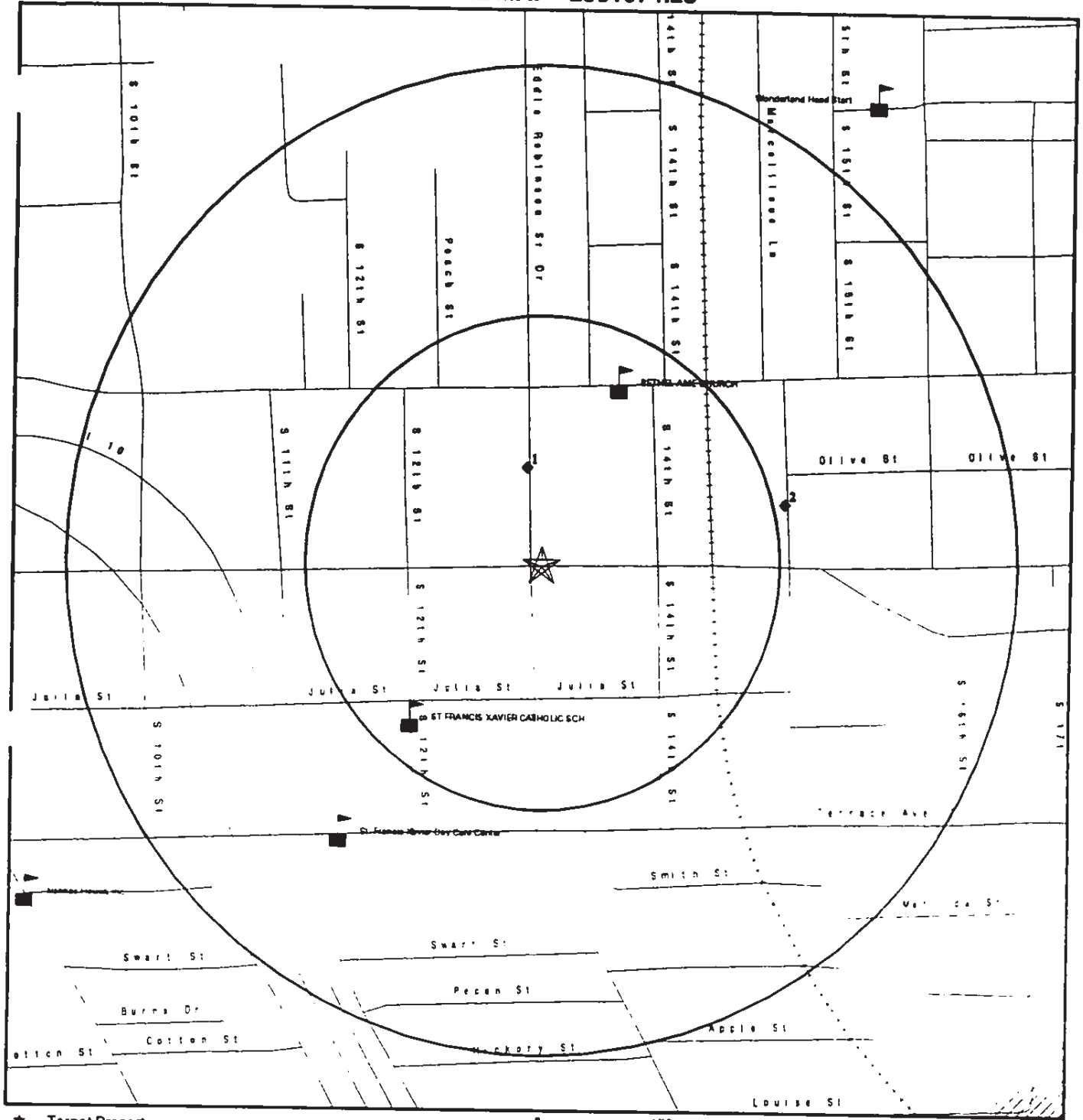

- ★ Target Property
- ▲ Sites at elevations higher than or equal to the target property
- ◆ Sites at elevations lower than the target property
- ▲ Manufactured Gas Plants
- ⊕ Sensitive Receptors
- ⊠ National Priority List Sites
- ⊠ Dept. Defense Sites

- ▨ Indian Reservations BIA
- Oil & Gas pipelines
- ▨ 100-year flood zone
- ▨ 500-year flood zone



This report includes Interactive Map Layers to display and/or hide map information. The legend includes only those icons for the default map view.

<p>SITE NAME: Lincoln Theater ADDRESS: 1305 Myrtle Walk Baton Rouge LA 70802 LAT/LONG: 30.4384 / 91.1754</p>	<p>CLIENT: Quaternary Resource Invest.LLC CONTACT: Kay Nall INQUIRY #: 2391074.2s DATE: December 31, 2008 7:24 am</p>
----------------------------------------------------------------------------------------------------------------------------------------------------------	------------------------------------------------------------------------------------------------------------------------------------------------------------------

MAP FINDINGS SUMMARY

Database	Target Property	Search Distance (Miles)	< 1/8	1/8 - 1/4	1/4 - 1/2	1/2 - 1	> 1	Total Plotted
<u>FEDERAL RECORDS</u>								
NPL		1.000	0	0	0	0	NR	0
Proposed NPL		1.000	0	0	0	0	NR	0
Delisted NPL		1.000	0	0	0	0	NR	0
NPL LIENS	TP		NR	NR	NR	NR	NR	0
CERCLIS		0.500	0	0	0	NR	NR	0
CERC-NFRAP		0.500	0	0	0	NR	NR	0
LIENS 2	TP		NR	NR	NR	NR	NR	0
CORRACTS		1.000	0	0	0	0	NR	0
RCRA-TSDF		0.500	0	0	0	NR	NR	0
RCRA-LQG		0.250	0	0	NR	NR	NR	0
RCRA-SQG		0.250	0	0	NR	NR	NR	0
RCRA-CESQG		0.250	0	0	NR	NR	NR	0
RCRA-NonGen		0.250	0	1	NR	NR	NR	1
US ENG CONTROLS		0.500	0	0	0	NR	NR	0
US INST CONTROL		0.500	0	0	0	NR	NR	0
ERNS	TP		NR	NR	NR	NR	NR	0
HMIRS	TP		NR	NR	NR	NR	NR	0
DOT OPS	TP		NR	NR	NR	NR	NR	0
US CDL	TP		NR	NR	NR	NR	NR	0
US BROWNFIELDS		0.500	0	0	0	NR	NR	0
DOD		1.000	0	0	0	0	NR	0
FUDS		1.000	0	0	0	0	NR	0
LUCIS		0.500	0	0	0	NR	NR	0
CONSENT		1.000	0	0	0	0	NR	0
ROD		1.000	0	0	0	0	NR	0
UMTRA		0.500	0	0	0	NR	NR	0
DEBRIS REGION 9		0.500	0	0	0	NR	NR	0
ODI		0.500	0	0	0	NR	NR	0
MINES		0.250	0	0	NR	NR	NR	0
TRIS	TP		NR	NR	NR	NR	NR	0
TSCA	TP		NR	NR	NR	NR	NR	0
FTTS	TP		NR	NR	NR	NR	NR	0
HIST FTTS	TP		NR	NR	NR	NR	NR	0
SSTS	TP		NR	NR	NR	NR	NR	0
ICIS	TP		NR	NR	NR	NR	NR	0
PADS	TP		NR	NR	NR	NR	NR	0
MLTS	TP		NR	NR	NR	NR	NR	0
RADINFO	TP		NR	NR	NR	NR	NR	0
FINDS	TP		NR	NR	NR	NR	NR	0
RAATS	TP		NR	NR	NR	NR	NR	0
SCRD DRYCLEANERS		0.500	0	0	0	NR	NR	0
<u>STATE AND LOCAL RECORDS</u>								
SHWS		1.000	0	0	0	2	NR	2
SWF/LF		0.500	0	0	0	NR	NR	0
DEBRIS		0.500	0	0	0	NR	NR	0
AUL		0.500	0	0	0	NR	NR	0

MAP FINDINGS SUMMARY

Database	Target Property	Search Distance (Miles)	< 1/8	1/8 - 1/4	1/4 - 1/2	1/2 - 1	> 1	Total Plotted
SWRCY		0.500	0	0	1	NR	NR	1
LUST		0.500	0	0	0	NR	NR	0
HIST LUST		0.500	0	0	2	NR	NR	2
UST		0.250	1	0	NR	NR	NR	1
LIENS	TP		NR	NR	NR	NR	NR	0
SPILLS	TP		NR	NR	NR	NR	NR	0
VCP		0.500	0	0	0	NR	NR	0
DRYCLEANERS		0.250	0	0	NR	NR	NR	0
NPDES	TP		NR	NR	NR	NR	NR	0
<u>TRIBAL RECORDS</u>								
INDIAN RESERV		1.000	0	0	0	0	NR	0
INDIAN ODI		0.500	0	0	0	NR	NR	0
INDIAN LUST		0.500	0	0	0	NR	NR	0
INDIAN UST		0.250	0	0	NR	NR	NR	0
INDIAN VCP		0.500	0	0	0	NR	NR	0
<u>EDR PROPRIETARY RECORDS</u>								
Manufactured Gas Plants		1.000	0	0	0	1	NR	1

NOTES:

TP = Target Property

NR = Not Requested at this Search Distance

Sites may be listed in more than one database

MAP FINDINGS

Map ID Direction Distance Elevation	Site	Database(s)	EDR ID Number EPA ID Number
----------------------------------------------	------	-------------	--------------------------------

1 North < 1/8 0.049 mi. 259 ft.	WILLIAMS ELECTRIC CO 945 S 13TH ST BATON ROUGE, LA 70802	UST	U000876557 N/A
---------------------------------------------	-------------------------------------------------------------------------------------	-----	-------------------

Relative: Lower	UST: Facility County Code: 33 Master Agency Id: 68780 Subject Category Code: EQT Subject Item ID: 1		
Actual: 52 ft.	UST Tank Num: 38852 Tank Status: Active Install Date: 1-Jun-57 Status Date: 9-Sep-91 Total Capacity: 550 Number Of Compartments: 1 Gasoline Flag: Yes Diesel Flag: Not reported Gashol Flag: Not reported Kerosen Flag: Not reported Heating Oil Flag: Not reported New Used Oil Flag: Not reported Other Sub: Not reported Other Description: Not reported Steel Tank Covered With Asphalt: Yes Cathodically Protected: Not reported Epoxy Coated Tank: Not reported A Composite Of Different Materials: Not reported Fiberglass Or Plastic: Not reported Interior Line With Some Matenal: Not reported Dble Wall As Opposed To Single Wall: Not reported Outside Lined w/ Polyethylen Jacket: Not reported Made Of Concrete: Not reported Liner Covering Excavation Hole: Not reported Unknown: Not reported Other Material: Not reported Other Description: Not reported Pipe Method Desc: Suction: With Release Detection		

2 ENE 1/8-1/4 0.131 mi. 691 ft.	ERRANDS AIR EXPRESS 956 S 15TH ST BATON ROUGE, LA 70802	FINDS	1000152129 LAD146467683
---------------------------------------------	------------------------------------------------------------------------------------	-------	----------------------------

Relative: Lower	FINDS: Other Pertinent Environmental Activity Identified at Site		
--------------------	---------------------------------------------------------------------	--	--

Actual: 52 ft.	RCRAInfo is a national information system that supports the Resource Conservation and Recovery Act (RCRA) program through the tracking of events and activities related to facilities that generate, transport, and treat, store, or dispose of hazardous waste. RCRAInfo allows RCRA program staff to track the notification, permit, compliance, and corrective action activities required under RCRA.
-------------------	----------------------------------------------------------------------------------------------------------------------------------------------------------------------------------------------------------------------------------------------------------------------------------------------------------------------------------------------------------------------------------------------------------

RCRA-NonGen:

Map ID
Direction
Distance
Elevation

MAP FINDINGS

Site

Database(s)

EDR ID Number
EPA ID Number

ERRANDS AIR EXPRESS (Continued)

1000152129

Date form received by agency: 04/13/1987
Facility name: ERRANDS AIR EXPRESS
Facility address: 956 S 15TH ST
BATON ROUGE, LA 70802
EPA ID: LAD146467683
Mailing address: S 15TH ST
BATON ROUGE, LA 70802
Contact: JOE NORRIS
Contact address: 956 S 15TH ST
BATON ROUGE, LA 70802
Contact country: US
Contact telephone: (225) 334-0347
Contact email: Not reported
EPA Region: 06
Land type: Facility is not located on Indian land. Additional information is not known.
Classification: Non-Generator
Description: Handler: Non-Generators do not presently generate hazardous waste

Owner/Operator Summary:

Owner/operator name: JOE NORRIS
Owner/operator address: 956 S 15TH ST
BATON ROUGE, LA 70802
Owner/operator country: Not reported
Owner/operator telephone: (000) 000-0000
Legal status: Private
Owner/Operator Type: Owner
Owner/Op start date: 01/01/0001
Owner/Op end date: Not reported

Handler Activities Summary:

U.S. importer of hazardous waste: Unknown
Mixed waste (haz. and radioactive): Unknown
Recycler of hazardous waste: No
Transporter of hazardous waste: No
Treater, storer or disposer of HW: No
Underground injection activity: No
On-site burner exemption: Unknown
Furnace exemption: Unknown
Used oil fuel burner: No
Used oil processor: No
Used oil refiner: No
Used oil fuel marketer to burner: No
Used oil Specification marketer: No
Used oil transfer facility: No
Used oil transporter: No
Off-site waste receiver: Commercial status unknown

Hazardous Waste Summary:

Waste code: D001
Waste name: IGNITABLE HAZARDOUS WASTES ARE THOSE WASTES WHICH HAVE A FLASHPOINT OF LESS THAN 140 DEGREES FAHRENHEIT AS DETERMINED BY A PENSKEY-MARTENS CLOSED CUP FLASH POINT TESTER. ANOTHER METHOD OF DETERMINING THE FLASH POINT OF A WASTE IS TO REVIEW THE MATERIAL SAFETY DATA SHEET, WHICH CAN BE OBTAINED FROM THE MANUFACTURER OR DISTRIBUTOR OF THE MATERIAL. LACQUER THINNER IS AN EXAMPLE OF A COMMONLY USED SOLVENT WHICH WOULD BE CONSIDERED AS IGNITABLE HAZARDOUS WASTE.

Map ID
 Direction
 Distance
 Elevation

MAP FINDINGS

Site

Database(s)

EOR ID Number
 EPA ID Number

ERRANDS AIR EXPRESS (Continued)

1000152129

Violation Status: No violations found

Evaluation Action Summary:

Evaluation date: 07/14/1988
 Evaluation: COMPLIANCE EVALUATION INSPECTION ON-SITE
 Area of violation: Not reported
 Date achieved compliance: Not reported
 Evaluation lead agency: State

3
 NNE
 1/4-1/2
 0.394 mi.
 2081 ft.

GOVERNMENT ST. SERVICE CENTER
1509 GOVERNMENT ST
BATON ROUGE, LA 70802

HIST LUST S106033777
 N/A

Relative:
 Higher

HIST LUST:

Actual:
 55 ft.

Facility ID: 17-004624
 Facility Parish: EAST BATON ROUGE
 Substance Name: GASOLINE
 Substance Name 2: Not reported
 Quantity: 20-30 GAL
 Quantity 2: Not reported
 Date Confirmed: 09/28/1993
 Date Confirmed 2: Not reported
 Incident Number: 93-2-0242
 Incident Date: 09/28/1993
 Type of Incident: UST LEAK
 Type of Incident No2: Not reported
 Reported By: JOHN KNIPPA
 Reported By 2: Not reported
 Owner ID: 00122200
 Owner Name: G. S. U./ENVIRONMENTAL AFFAIRS
 Owner Address: P.O. BOX 2951
 Owner City,St,Zip: SEAUMONT, TX 77704
 Assessment Pending Info: No
 Assessment Request Date: Not reported
 Assessment Plan Due Date: Not reported
 Assessment Plan Received Date: Not reported
 Assessment Approved Date: Not reported
 Assessment Contractor: Not reported
 Assess Date Add Info Due: Not reported
 Assess Date Add Info Recd: Not reported
 Assess Date Add Info Due2: Not reported
 Assess Date Add Info Recd: Not reported
 Assess Date Add Info Due3: Not reported
 Corrective Plan Due Date: Not reported
 Corrective Plan Received Date: Not reported
 Corrective Plan Approved Date: Not reported
 Corr Act Date Add Info Due: Not reported
 Corr Act Date Add Info Recd: Not reported
 Corr Act Date Add Info Due2: Not reported
 Corr Act Date Add Info Recd2: Not reported
 Corr Act Date Add Info Due3: Not reported
 Remediation Method: Not reported
 Remediation Date: Not reported
 Remediation Terminated Date: Not reported

LA HIST LUST INCIDENT:

Comments: Not reported

Map ID
Direction
Distance
Elevation

MAP FINDINGS

Site

Database(s) EDR ID Number
EPA ID Number

GOVERNMENT ST. SERVICE CENTER (Continued)

S106033777

LA HIST LUST ASSESMENT:

Comments: DEQ LETTER DATED 28 OCT 93 APPROVING IN PLACE CLOSURE OF THE DISPENSING LINE BY FLUSHING REMAINING PRODUCT AND CAPPING EACH END. DISPENSER TAKEN OUT OF SERVICE.

LA HIST LUST CORRECTIVE ACTION:

Comments: Not reported

Facility ID: 17-004624
Facility Parish: EAST BATON ROUGE
Substance Name: Not reported
Substance Name 2: Not reported
Quantity: Not reported
Quantity 2: Not reported
Date Confirmed: Not reported
Date Confirmed 2: Not reported
Incident Number: 93-2-0242
Incident Date: 09/28/1993
Type of Incident: Not reported
Type of Incident No2: Not reported
Reported By: Not reported
Reported By 2: Not reported
Owner ID: 00122200
Owner Name: G. S. U./ENVIRONMENTAL AFFAIRS
Owner Address: P.O. BOX 2951
Owner City,St,Zip: BEAUMONT, TX 77704
Assessment Pending Info: No
Assessment Request Date: Not reported
Assessment Plan Due Date: Not reported
Assessment Plan Received Date: Not reported
Assessment Approved Date: Not reported
Assessment Contractor: Not reported
Assess Date Add Info Due: Not reported
Assess Date Add Info Recd: Not reported
Assess Date Add Info Due2: Not reported
Assess Date Add Info Recd2: Not reported
Assess Date Add Info Due3: Not reported
Corrective Plan Due Date: Not reported
Corrective Plan Received Date: Not reported
Corrective Plan Approved Date: Not reported
Corr Act Date Add Info Due: Not reported
Corr Act Date Add Info Recd: Not reported
Corr Act Date Add Info Due2: Not reported
Corr Act Date Add Info Recd2: Not reported
Corr Act Date Add Info Due3: Not reported
Remediation Method: Not reported
Remediation Date: Not reported
Remediation Terminated Date: Not reported

LA HIST LUST INCIDENT:

Comments: Not reported

LA HIST LUST ASSESMENT:

Comments: DEQ LETTER DATED 28 OCT 93 APPROVING IN PLACE CLOSURE OF THE DISPENSING LINE BY FLUSHING REMAINING PRODUCT AND CAPPING EACH END. DISPENSER TAKEN OUT OF SERVICE.

LA HIST LUST CORRECTIVE ACTION:

Comments: Not reported

MAP FINDINGS

Map ID Direction Distance Elevation	Site	Database(s)	EDR ID Number EPA ID Number
----------------------------------------------	------	-------------	--------------------------------

4 NW 1/4-1/2 0.431 mi. 2278 ft.	BATTERY CLINIC 970 GOVERNMENT STREET BATON ROUGE, LA 70802	SWRCY	S105571224 N/A
---------------------------------------------	-------------------------------------------------------------------------	-------	-------------------

Relative: Lower	Actual: 46 ft.	LA SWRCY: Mailing Address: Not reported Parish: East Baton Rouge Contact: Mark Newstrom Contact Phone: 225-381-9295 Contact Fax: 225-381-7255 Contact Email: Not reported Material Accepted: Batteries Mailing Address: Not reported Parish: East Baton Rouge Contact: Mark Newstrom Contact Phone: 225-381-9295 Contact Fax: 225-381-7255 Contact Email: Not reported Material Accepted: Copper Mailing Address: Not reported Parish: East Baton Rouge Contact: Mark Newstrom Contact Phone: 225-381-9295 Contact Fax: 225-381-7255 Contact Email: Not reported Material Accepted: Lead Mailing Address: Not reported Parish: East Baton Rouge Contact: Mark Newstrom Contact Phone: 225-381-9295 Contact Fax: 225-381-7255 Contact Email: Not reported Material Accepted: Aluminum
---------------------------	--------------------------	--------------------------------------------------------------------------------------------------------------------------------------------------------------------------------------------------------------------------------------------------------------------------------------------------------------------------------------------------------------------------------------------------------------------------------------------------------------------------------------------------------------------------------------------------------------------------------------------------------------------------------------------------------------------------------------------------------------------------------------------------------------------------------------------------------------------------------------------------------------------------------------

5 SSW 1/4-1/2 0.481 mi. 2542 ft.	BUTLER'S GAS STATION 1776 THOMAS DELPIT DR. BATON ROUGE, LA 70802	HIST LUST	S106033545 N/A
----------------------------------------------	--------------------------------------------------------------------------------	-----------	-------------------

Relative: Lower	Actual: 51 ft.	HIST LUST: Facility ID: 17-001184 Facility Parish: EAST BATON ROUGE Substance Name: GASOLINE Substance Name 2: Not reported Quantity: UNKNOWN Quantity 2: Not reported Date Confirmed: 05/24/1991 Date Confirmed 2: Not reported Incident Number: 91-2-0171 Incident Date: 05/24/1991 Type of Incident: UST LEAK Type of Incident No2: Not reported Reported By: BRAD MORRIS/CK ASS Reported By 2: Not reported
---------------------------	--------------------------	-----------------------------------------------------------------------------------------------------------------------------------------------------------------------------------------------------------------------------------------------------------------------------------------------------------------------------------------------------------------------------------------------------------------------------------------------------------

Map ID
Direction
Distance
Elevation

MAP FINDINGS

Site

Database(s)

EDR ID Number
EPA ID Number

BUTLER'S GAS STATION (Continued)

S106033545

Owner ID: 00049100
Owner Name: BUTHON, FRANK
Owner Address: 1776 THOMAS DELPIT DR.
Owner City,St,Zip: BATON ROUGE, LA 70802
Assessment Pending Info: No
Assessment Request Date: 07/16/1991
Assessment Plan Due Date: Not reported
Assessment Plan Received Date: Not reported
Assessment Approved Date: Not reported
Assessment Contractor: Not reported
Assess Date Add Info Due: Not reported
Assess Date Add Info Recd: Not reported
Assess Date Add Info Due2: Not reported
Assess Date Add Info Recd: Not reported
Assess Date Add Info Due3: Not reported
Corrective Plan Due Date: Not reported
Corrective Plan Received Date: Not reported
Corrective Plan Approved Date: Not reported
Corr Act Date Add Info Due: Not reported
Corr Act Date Add Info Recd: Not reported
Corr Act Date Add Info Due2: Not reported
Corr Act Date Add Info Recd2: Not reported
Corr Act Date Add Info Due3: Not reported
Remediation Method: Not reported
Remediation Date: Not reported
Remediation Terminated Date: Not reported

LA HIST LUST INCIDENT

Comments Not reported

LA HIST LUST ASSESMENT

Comments LEL FOUND IN SCB MANHOLE. SC BELL EMPLOYEES FOUND GASOLINE IN MANHOLE AT E WASHINGTON AND THOMAS DELPIT ST NATIONAL OIL TO PUMP OIL OUT OF MANHOLE

LA HIST LUST CORRECTIVE ACTION

Comments Not reported

Facility ID: 17-001184
Facility Parish: EAST BATON ROUGE
Substance Name: Not reported
Substance Name 2: Not reported
Quantity: Not reported
Quantity 2: Not reported
Date Confirmed: Not reported
Date Confirmed 2: Not reported
Incident Number: 91-2-0171
Incident Date: 05/24/1991
Type of Incident: Not reported
Type of Incident No2: Not reported
Reported By: Not reported
Reported By 2: Not reported
Owner ID: 00049100
Owner Name: BUTHON, FRANK
Owner Address: 1776 THOMAS DELPIT DR.
Owner City,St,Zip: BATON ROUGE, LA 70802
Assessment Pending Info: No
Assessment Request Date: 07/16/1991
Assessment Plan Due Date: Not reported
Assessment Plan Received Date: Not reported

Map ID
 Direction
 Distance
 Elevation

MAP FINDINGS

Site

Database(s)

EDR ID Number
 EPA ID Number

BUTLER'S GAS STATION (Continued)

S106033545

Assessment Approved Date: Not reported
 Assessment Contractor: Not reported
 Assess Date Add Info Due: Not reported
 Assess Date Add Info Recd: Not reported
 Assess Date Add Info Due2: Not reported
 Assess Date Add Info Recd: Not reported
 Assess Date Add Info Due3: Not reported
 Corrective Plan Due Date: Not reported
 Corrective Plan Received Date: Not reported
 Corrective Plan Approved Date: Not reported
 Corr Act Date Add Info Due: Not reported
 Corr Act Date Add Info Recd: Not reported
 Corr Act Date Add Info Due2: Not reported
 Corr Act Date Add Info Recd2: Not reported
 Corr Act Date Add Info Due3: Not reported
 Remediation Method: Not reported
 Remediation Date: Not reported
 Remediation Terminated Date: Not reported

LA HIST LUST INCIDENT:

Comments: Not reported

LA HIST LUST ASSESMENT:

Comments: LEL FOUND IN SCB MANHOLE. SC BELL EMPLOYEES FOUND GASOLINE IN MANHOLE AT E. WASHINGTON AND THOMAS DELPIT ST. NATIONAL OIL TO PUMP OIL OUT OF MANHOLE

LA HIST LUST CORRECTIVE ACTION:

Comments: Not reported

6
 North
 1/2-1
 0.856 mi.
 4521 ft.

**BATON ROUGE GAS WORKS
 LAUREL ST / N 12TH ST
 BATON ROUGE, LA**

SHWS S109326226
 N/A

Relative:
 Lower

SHWS.
 Facility ID: 9911
 Facility Status: Confirmed

Actual:
 47 ft.

7
 North
 1/2-1
 0.865 mi.
 4567 ft.

**BATON ROUGE GAS WORKS
 LAUREL STREET
 BATON ROUGE, LA 70802**

Manufactured Gas Plants 1008408920
 N/A

Relative:
 Lower

Manufactured Gas Plants:
 Alternate Name: BATON ROUGE ELECTRIC CO.

Actual:
 47 ft.

MAP FINDINGS

Map ID	Direction	Distance	Elevation	Site	Database(s)	EDR ID Number	EPA ID Number
8	WSW	1/2-1	0.959 mi. 5064 ft.	GILMAR MARINE SERVICES INC 1500 RIVER RD BATON ROUGE, LA	SHWS	S105201029	N/A
Relative:	Lower			SHWS: Facility ID: 8003 Facility Status: Potential*			
Actual:			33 ft.				

ORPHAN SUMMARY

City	EDR ID	Site Name	Site Address	Zip	Database(s)
BATON ROUGE	1011845477	NORTH 10TH STREET DRUMS	10TH STREET 1 BLOCK NORTH OF SPANISH		
BATON ROUGE	U000880236	BATON ROUGE BARGE TERMINAL	RT 5 BOX 45	70808	CERCLUS UST, HIST LUST
BATON ROUGE	S105201203	SANFIL LAND RECLAMATION	HWY 61 856 MOORE ST		SHWS
BATON ROUGE	S105529262	WHITNEY BANK BOCAGE SITE	7976 / 8006 JEFFERSON HWY.		VCP
BATON ROUGE	S106033694	JET 24 FOOD STORE #42	2313 S ACADIAN THRUWAY # 11-10	70808	HIST LUST
BATON ROUGE	U003986867	EXXON CO USA #5-1052	3191 S ACADIAN HWY	70808	UST, AUL
BATON ROUGE	S108628867	BEHIND SWINE PALACE THEATER ON LSU CAMPUS	BEHIND SWINE PALACE THEATER ON LSU CAMPUS		SPILLS
BATON ROUGE	S106167870	CHEVRON USA BATON ROUGE PLANT	1001 S FIRST ST	70802	SHWS
BATON ROUGE	S105200873	DEVILS SWAMP	IMMEDIATELY NORTH OF THE BATON ROUGE HARBOR		SHWS
BATON ROUGE	S109025090	MALL OF LA BY MOVIE THEATER	MALL OF LA BY MOVIE THEATER		SPILLS
BATON ROUGE	1003873460	CAPITOL LAKE	NEAR INTERSTATE 10-CAPITOL LAKE DV.	70802	CERC-NFRAP
BATON ROUGE	S105201197	RONALD A. COCO INC.	RONALD A COCO INC		SHWS
BATON ROUGE	U000875399	CIRCLE K #8057	6369 VAN GOGH DR	70808	SPILLS, UST, HIST LUST

GOVERNMENT RECORDS SEARCHED / DATA CURRENCY TRACKING

To maintain currency of the following federal and state databases, EDR contacts the appropriate governmental agency on a monthly or quarterly basis, as required.

Number of Days to Update: Provides confirmation that EDR is reporting records that have been updated within 90 days from the date the government agency made the information available to the public.

FEDERAL RECORDS

NPL: National Priority List

National Priorities List (Superfund). The NPL is a subset of CERCLIS and identifies over 1,200 sites for priority cleanup under the Superfund Program. NPL sites may encompass relatively large areas. As such, EDR provides polygon coverage for over 1,000 NPL site boundaries produced by EPA's Environmental Photographic Interpretation Center (EPIC) and regional EPA offices.

Date of Government Version: 09/29/2008	Source: EPA
Date Data Arrived at EDR: 10/10/2008	Telephone: N/A
Date Made Active in Reports: 11/19/2008	Last EDR Contact: 09/29/2008
Number of Days to Update: 40	Next Scheduled EDR Contact: 01/26/2009
	Data Release Frequency: Quarterly

NPL Site Boundaries

Sources:

EPA's Environmental Photographic Interpretation Center (EPIC)
Telephone: 202-564-7333

EPA Region 1
Telephone 617-918-1143

EPA Region 6
Telephone: 214-655-6659

EPA Region 3
Telephone 215-814-5418

EPA Region 7
Telephone: 913-551-7247

EPA Region 4
Telephone 404-562-8033

EPA Region 8
Telephone: 303-312-6774

EPA Region 5
Telephone 312-886-6686

EPA Region 9
Telephone: 415-947-4246

EPA Region 10
Telephone 206-553-8665

Proposed NPL: Proposed National Priority List Sites

A site that has been proposed for listing on the National Priorities List through the issuance of a proposed rule in the Federal Register. EPA then accepts public comments on the site, responds to the comments, and places on the NPL those sites that continue to meet the requirements for listing.

Date of Government Version: 09/29/2008	Source: EPA
Date Data Arrived at EDR: 10/10/2008	Telephone: N/A
Date Made Active in Reports: 11/19/2008	Last EDR Contact: 09/29/2008
Number of Days to Update: 40	Next Scheduled EDR Contact: 01/26/2009
	Data Release Frequency: Quarterly

DELISTED NPL: National Priority List Deletions

The National Oil and Hazardous Substances Pollution Contingency Plan (NCP) establishes the criteria that the EPA uses to delete sites from the NPL. In accordance with 40 CFR 300.425.(e), sites may be deleted from the NPL where no further response is appropriate.

Date of Government Version: 09/29/2008	Source: EPA
Date Data Arrived at EDR: 10/10/2008	Telephone: N/A
Date Made Active in Reports: 11/19/2008	Last EDR Contact: 09/29/2008
Number of Days to Update: 40	Next Scheduled EDR Contact: 01/26/2009
	Data Release Frequency: Quarterly

GOVERNMENT RECORDS SEARCHED / DATA CURRENCY TRACKING

NPL LIENS: Federal Superfund Liens

Federal Superfund Liens. Under the authority granted the USEPA by CERCLA of 1980, the USEPA has the authority to file liens against real property in order to recover remedial action expenditures or when the property owner received notification of potential liability. USEPA compiles a listing of filed notices of Superfund Liens.

Date of Government Version: 10/15/1991	Source: EPA
Date Data Arrived at EDR: 02/02/1994	Telephone: 202-564-4267
Date Made Active in Reports: 03/30/1994	Last EDR Contact: 11/17/2008
Number of Days to Update: 56	Next Scheduled EDR Contact: 02/16/2009
	Data Release Frequency: No Update Planned

CERCLIS: Comprehensive Environmental Response, Compensation, and Liability Information System

CERCLIS contains data on potentially hazardous waste sites that have been reported to the USEPA by states, municipalities, private companies and private persons, pursuant to Section 103 of the Comprehensive Environmental Response, Compensation, and Liability Act (CERCLA). CERCLIS contains sites which are either proposed to or on the National Priorities List (NPL) and sites which are in the screening and assessment phase for possible inclusion on the NPL.

Date of Government Version: 10/07/2008	Source: EPA
Date Data Arrived at EDR: 10/16/2008	Telephone: 703-412-9810
Date Made Active in Reports: 12/08/2008	Last EDR Contact: 10/16/2008
Number of Days to Update: 53	Next Scheduled EDR Contact: 01/12/2009
	Data Release Frequency: Quarterly

CERCLIS-NFRAP: CERCLIS No Further Remedial Action Planned

Archived sites are sites that have been removed and archived from the inventory of CERCLIS sites. Archived status indicates that, to the best of EPA's knowledge, assessment at a site has been completed and that EPA has determined no further steps will be taken to list this site on the National Priorities List (NPL), unless information indicates this decision was not appropriate or other considerations require a recommendation for listing at a later time. This decision does not necessarily mean that there is no hazard associated with a given site; it only means that, based upon available information, the location is not judged to be a potential NPL site.

Date of Government Version: 12/03/2007	Source: EPA
Date Data Arrived at EDR: 12/06/2007	Telephone: 703-412-9810
Date Made Active in Reports: 02/20/2008	Last EDR Contact: 12/15/2008
Number of Days to Update: 76	Next Scheduled EDR Contact: 03/16/2009
	Data Release Frequency: Quarterly

LIENS 2: CERCLA Lien Information

A Federal CERCLA ('Superfund') lien can exist by operation of law at any site or property at which EPA has spent Superfund monies. These monies are spent to investigate and address releases and threatened releases of contamination. CERCLIS provides information as to the identity of these sites and properties.

Date of Government Version: 08/19/2008	Source: Environmental Protection Agency
Date Data Arrived at EDR: 08/29/2008	Telephone: 202-564-6023
Date Made Active in Reports: 09/09/2008	Last EDR Contact: 11/17/2008
Number of Days to Update: 11	Next Scheduled EDR Contact: 02/16/2009
	Data Release Frequency: Varies

CORRACTS: Corrective Action Report

CORRACTS identifies hazardous waste handlers with RCRA corrective action activity.

Date of Government Version: 09/11/2008	Source: EPA
Date Data Arrived at EDR: 09/19/2008	Telephone: 800-424-9346
Date Made Active in Reports: 10/16/2008	Last EDR Contact: 12/01/2008
Number of Days to Update: 27	Next Scheduled EDR Contact: 03/02/2009
	Data Release Frequency: Quarterly

RCRA-TSDF: RCRA - Transporters, Storage and Disposal

RCRAInfo is EPA's comprehensive information system, providing access to data supporting the Resource Conservation and Recovery Act (RCRA) of 1976 and the Hazardous and Solid Waste Amendments (HSWA) of 1984. The database includes selective information on sites which generate, transport, store, treat and/or dispose of hazardous waste as defined by the Resource Conservation and Recovery Act (RCRA). Transporters are individuals or entities that move hazardous waste from the generator offsite to a facility that can recycle, treat, store, or dispose of the waste. TSDFs treat, store, or dispose of the waste.

GOVERNMENT RECORDS SEARCHED / DATA CURRENCY TRACKING

Date of Government Version: 09/10/2008
Date Data Arrived at EDR: 09/23/2008
Date Made Active in Reports: 10/16/2008
Number of Days to Update: 23

Source: Environmental Protection Agency
Telephone: 214-665-6444
Last EDR Contact: 11/18/2008
Next Scheduled EDR Contact: 02/16/2009
Data Release Frequency: Quarterly

RCRA-LQG: RCRA - Large Quantity Generators

RCRAInfo is EPA's comprehensive information system, providing access to data supporting the Resource Conservation and Recovery Act (RCRA) of 1976 and the Hazardous and Solid Waste Amendments (HSWA) of 1984. The database includes selective information on sites which generate, transport, store, treat and/or dispose of hazardous waste as defined by the Resource Conservation and Recovery Act (RCRA). Large quantity generators (LQGs) generate over 1,000 kilograms (kg) of hazardous waste, or over 1 kg of acutely hazardous waste per month.

Date of Government Version: 09/10/2008
Date Data Arrived at EDR: 09/23/2008
Date Made Active in Reports: 10/16/2008
Number of Days to Update: 23

Source: Environmental Protection Agency
Telephone: 214-665-6444
Last EDR Contact: 11/18/2008
Next Scheduled EDR Contact: 02/16/2009
Data Release Frequency: Quarterly

RCRA-SQG: RCRA - Small Quantity Generators

RCRAInfo is EPA's comprehensive information system, providing access to data supporting the Resource Conservation and Recovery Act (RCRA) of 1976 and the Hazardous and Solid Waste Amendments (HSWA) of 1984. The database includes selective information on sites which generate, transport, store, treat and/or dispose of hazardous waste as defined by the Resource Conservation and Recovery Act (RCRA). Small quantity generators (SQGs) generate between 100 kg and 1,000 kg of hazardous waste per month.

Date of Government Version: 09/10/2008
Date Data Arrived at EDR: 09/23/2008
Date Made Active in Reports: 10/16/2008
Number of Days to Update: 23

Source: Environmental Protection Agency
Telephone: 214-665-6444
Last EDR Contact: 11/18/2008
Next Scheduled EDR Contact: 02/16/2009
Data Release Frequency: Quarterly

RCRA-CESQG: RCRA - Conditionally Exempt Small Quantity Generators

RCRAInfo is EPA's comprehensive information system, providing access to data supporting the Resource Conservation and Recovery Act (RCRA) of 1976 and the Hazardous and Solid Waste Amendments (HSWA) of 1984. The database includes selective information on sites which generate, transport, store, treat and/or dispose of hazardous waste as defined by the Resource Conservation and Recovery Act (RCRA). Conditionally exempt small quantity generators (CESQGs) generate less than 100 kg of hazardous waste, or less than 1 kg of acutely hazardous waste per month.

Date of Government Version: 09/10/2008
Date Data Arrived at EDR: 09/23/2008
Date Made Active in Reports: 10/16/2008
Number of Days to Update: 23

Source: Environmental Protection Agency
Telephone: 214-665-6444
Last EDR Contact: 11/18/2008
Next Scheduled EDR Contact: 02/16/2009
Data Release Frequency: Varies

RCRA-NonGen: RCRA - Non Generators

RCRAInfo is EPA's comprehensive information system, providing access to data supporting the Resource Conservation and Recovery Act (RCRA) of 1976 and the Hazardous and Solid Waste Amendments (HSWA) of 1984. The database includes selective information on sites which generate, transport, store, treat and/or dispose of hazardous waste as defined by the Resource Conservation and Recovery Act (RCRA). Non-Generators do not presently generate hazardous waste.

Date of Government Version: 09/10/2008
Date Data Arrived at EDR: 09/23/2008
Date Made Active in Reports: 10/16/2008
Number of Days to Update: 23

Source: Environmental Protection Agency
Telephone: 214-665-6444
Last EDR Contact: 11/18/2008
Next Scheduled EDR Contact: 02/16/2009
Data Release Frequency: Varies

GOVERNMENT RECORDS SEARCHED / DATA CURRENCY TRACKING

US ENG CONTROLS: Engineering Controls Sites List

A listing of sites with engineering controls in place. Engineering controls include various forms of caps, building foundations, liners, and treatment methods to create pathway elimination for regulated substances to enter environmental media or effect human health.

Date of Government Version: 10/06/2008	Source: Environmental Protection Agency
Date Data Arrived at EDR: 10/17/2008	Telephone: 703-603-0695
Date Made Active in Reports: 12/08/2008	Last EDR Contact: 12/29/2008
Number of Days to Update: 52	Next Scheduled EDR Contact: 03/30/2009
	Data Release Frequency: Varies

US INST CONTROL: Sites with Institutional Controls

A listing of sites with institutional controls in place. Institutional controls include administrative measures, such as groundwater use restrictions, construction restrictions, property use restrictions, and post remediation care requirements intended to prevent exposure to contaminants remaining on site. Deed restrictions are generally required as part of the institutional controls.

Date of Government Version: 10/06/2008	Source: Environmental Protection Agency
Date Data Arrived at EDR: 10/17/2008	Telephone: 703-603-0695
Date Made Active in Reports: 12/08/2008	Last EDR Contact: 12/29/2008
Number of Days to Update: 52	Next Scheduled EDR Contact: 03/30/2009
	Data Release Frequency: Varies

ERNS: Emergency Response Notification System

Emergency Response Notification System. ERNS records and stores information on reported releases of oil and hazardous substances.

Date of Government Version: 12/31/2007	Source: National Response Center, United States Coast Guard
Date Data Arrived at EDR: 01/23/2008	Telephone: 202-267-2180
Date Made Active in Reports: 03/17/2008	Last EDR Contact: 10/21/2008
Number of Days to Update: 54	Next Scheduled EDR Contact: 01/19/2009
	Data Release Frequency: Annually

HMIRS: Hazardous Materials Information Reporting System

Hazardous Materials Incident Report System. HMIRS contains hazardous material spill incidents reported to DOT.

Date of Government Version: 09/30/2008	Source: U.S. Department of Transportation
Date Data Arrived at EDR: 10/16/2008	Telephone: 202-366-4555
Date Made Active in Reports: 11/19/2008	Last EDR Contact: 10/16/2008
Number of Days to Update: 34	Next Scheduled EDR Contact: 01/12/2009
	Data Release Frequency: Annually

DOT OPS: Incident and Accident Data

Department of Transportation, Office of Pipeline Safety Incident and Accident data

Date of Government Version: 05/14/2008	Source: Department of Transportation, Office of Pipeline Safety
Date Data Arrived at EDR: 05/28/2008	Telephone: 202-366-4595
Date Made Active in Reports: 08/08/2008	Last EDR Contact: 11/26/2008
Number of Days to Update: 72	Next Scheduled EDR Contact: 02/23/2009
	Data Release Frequency: Varies

CDL: Clandestine Drug Labs

A listing of clandestine drug lab locations. The U.S. Department of Justice ("the Department") provides this web site as a public service. It contains addresses of some locations where law enforcement agencies reported they found chemicals or other items that indicated the presence of either clandestine drug laboratories or dumpsites. In most cases, the source of the entries is not the Department, and the Department has not verified the entry and does not guarantee its accuracy. Members of the public must verify the accuracy of all entries by, for example, contacting local law enforcement and local health departments.

GOVERNMENT RECORDS SEARCHED / DATA CURRENCY TRACKING

Date of Government Version: 07/01/2008
Date Data Arrived at EDR: 10/31/2008
Date Made Active in Reports: 12/23/2008
Number of Days to Update: 53

Source: Drug Enforcement Administration
Telephone: 202-307-1000
Last EDR Contact: 10/31/2008
Next Scheduled EDR Contact: 03/23/2009
Data Release Frequency: Quarterly

US BROWNFIELDS: A Listing of Brownfields Sites

Included in the listing are brownfields properties addresses by Cooperative Agreement Recipients and brownfields properties addressed by Targeted Brownfields Assessments. Targeted Brownfields Assessments-EPA's Targeted Brownfields Assessments (TBA) program is designed to help states, tribes, and municipalities—especially those without EPA Brownfields Assessment Demonstration Pilots—minimize the uncertainties of contamination often associated with brownfields. Under the TBA program, EPA provides funding and/or technical assistance for environmental assessments at brownfields sites throughout the country. Targeted Brownfields Assessments supplement and work with other efforts under EPA's Brownfields Initiative to promote cleanup and redevelopment of brownfields. Cooperative Agreement Recipients—States, political subdivisions, territories, and Indian tribes become Brownfields Cleanup Revolving Loan Fund (BCRLF) cooperative agreement recipients when they enter into BCRLF cooperative agreements with the U.S. EPA. EPA selects BCRLF cooperative agreement recipients based on a proposal and application process. BCRLF cooperative agreement recipients must use EPA funds provided through BCRLF cooperative agreement for specified brownfields-related cleanup activities.

Date of Government Version: 10/01/2008
Date Data Arrived at EDR: 11/14/2008
Date Made Active in Reports: 12/23/2008
Number of Days to Update: 39

Source: Environmental Protection Agency
Telephone: 202-566-2777
Last EDR Contact: 10/16/2008
Next Scheduled EDR Contact: 01/12/2009
Data Release Frequency: Semi-Annually

DOD: Department of Defense Sites

This data set consists of federally owned or administered lands, administered by the Department of Defense, that have any area equal to or greater than 640 acres of the United States, Puerto Rico, and the U.S. Virgin Islands.

Date of Government Version: 12/31/2005
Date Data Arrived at EDR: 11/10/2006
Date Made Active in Reports: 01/11/2007
Number of Days to Update: 62

Source: USGS
Telephone: 703-692-8801
Last EDR Contact: 11/07/2008
Next Scheduled EDR Contact: 02/02/2009
Data Release Frequency: Semi-Annually

FUDS: Formerly Used Defense Sites

The listing includes locations of Formerly Used Defense Sites properties where the US Army Corps of Engineers is actively working or will take necessary cleanup actions.

Date of Government Version: 12/31/2007
Date Data Arrived at EDR: 09/05/2008
Date Made Active in Reports: 09/23/2008
Number of Days to Update: 18

Source: U.S. Army Corps of Engineers
Telephone: 202-528-4285
Last EDR Contact: 12/29/2008
Next Scheduled EDR Contact: 03/30/2009
Data Release Frequency: Varies

LUCIS: Land Use Control Information System

LUCIS contains records of land use control information pertaining to the former Navy Base Realignment and Closure properties.

Date of Government Version: 12/09/2005
Date Data Arrived at EDR: 12/11/2006
Date Made Active in Reports: 01/11/2007
Number of Days to Update: 31

Source: Department of the Navy
Telephone: 843-820-7326
Last EDR Contact: 12/08/2008
Next Scheduled EDR Contact: 03/09/2009
Data Release Frequency: Varies

CONSENT: Superfund (CERCLA) Consent Decrees

Major legal settlements that establish responsibility and standards for cleanup at NPL (Superfund) sites. Released periodically by United States District Courts after settlement by parties to litigation matters.

GOVERNMENT RECORDS SEARCHED / DATA CURRENCY TRACKING

Date of Government Version: 09/15/2008
Date Data Arrived at EDR: 10/22/2008
Date Made Active in Reports: 12/23/2008
Number of Days to Update: 62

Source: Department of Justice, Consent Decree Library
Telephone: Varies
Last EDR Contact: 12/17/2008
Next Scheduled EDR Contact: 01/19/2009
Data Release Frequency: Varies

ROD: Records Of Decision

Record of Decision. ROD documents mandate a permanent remedy at an NPL (Superfund) site containing technical and health information to aid in the cleanup.

Date of Government Version: 10/21/2008
Date Data Arrived at EDR: 10/29/2008
Date Made Active in Reports: 12/23/2008
Number of Days to Update: 55

Source: EPA
Telephone: 703-416-0223
Last EDR Contact: 12/29/2008
Next Scheduled EDR Contact: 03/30/2009
Data Release Frequency: Annually

UMTRA: Uranium Mill Tailings Sites

Uranium ore was mined by private companies for federal government use in national defense programs. When the mills shut down, large piles of the sand-like material (mill tailings) remain after uranium has been extracted from the ore. Levels of human exposure to radioactive materials from the piles are low; however, in some cases tailings were used as construction materials before the potential health hazards of the tailings were recognized.

Date of Government Version: 07/13/2007
Date Data Arrived at EDR: 12/03/2007
Date Made Active in Reports: 01/24/2008
Number of Days to Update: 52

Source: Department of Energy
Telephone: 505-845-0011
Last EDR Contact: 12/17/2008
Next Scheduled EDR Contact: 03/16/2009
Data Release Frequency: Varies

ODI: Open Dump Inventory

An open dump is defined as a disposal facility that does not comply with one or more of the Part 257 or Part 258 Subtitle D Criteria.

Date of Government Version: 06/30/1985
Date Data Arrived at EDR: 08/09/2004
Date Made Active in Reports: 09/17/2004
Number of Days to Update: 39

Source: Environmental Protection Agency
Telephone: 800-424-9346
Last EDR Contact: 06/09/2004
Next Scheduled EDR Contact: N/A
Data Release Frequency: No Update Planned

DEBRIS REGION 9: Torres Martinez Reservation Illegal Dump Site Locations

A listing of illegal dump sites location on the Torres Martinez Indian Reservation located in eastern Riverside County and northern Imperial County, California.

Date of Government Version: 03/25/2008
Date Data Arrived at EDR: 04/17/2008
Date Made Active in Reports: 05/15/2008
Number of Days to Update: 28

Source: EPA, Region 9
Telephone: 415-972-3336
Last EDR Contact: 12/22/2008
Next Scheduled EDR Contact: 03/23/2009
Data Release Frequency: Varies

MINES: Mines Master Index File

Contains all mine identification numbers issued for mines active or opened since 1971. The data also includes violation information.

Date of Government Version: 08/07/2008
Date Data Arrived at EDR: 09/23/2008
Date Made Active in Reports: 10/16/2008
Number of Days to Update: 23

Source: Department of Labor, Mine Safety and Health Administration
Telephone: 303-231-5959
Last EDR Contact: 12/23/2008
Next Scheduled EDR Contact: 03/23/2009
Data Release Frequency: Semi-Annually

TRIS: Toxic Chemical Release Inventory System

Toxic Release Inventory System. TRIS identifies facilities which release toxic chemicals to the air, water and land in reportable quantities under SARA Title III Section 313.

GOVERNMENT RECORDS SEARCHED / DATA CURRENCY TRACKING

Date of Government Version: 12/31/2006
Date Data Arrived at EDR: 02/29/2008
Date Made Active in Reports: 04/18/2008
Number of Days to Update: 49

Source: EPA
Telephone: 202-566-0250
Last EDR Contact: 09/19/2008
Next Scheduled EDR Contact: 12/15/2008
Data Release Frequency: Annually

TSCA: Toxic Substances Control Act

Toxic Substances Control Act. TSCA identifies manufacturers and importers of chemical substances included on the TSCA Chemical Substance Inventory list. It includes data on the production volume of these substances by plant site.

Date of Government Version: 12/31/2002
Date Data Arrived at EDR: 04/14/2006
Date Made Active in Reports: 05/30/2006
Number of Days to Update: 46

Source: EPA
Telephone: 202-260-5521
Last EDR Contact: 10/14/2008
Next Scheduled EDR Contact: 01/12/2009
Data Release Frequency: Every 4 Years

FTTS: FIFRA/ TSCA Tracking System - FIFRA (Federal Insecticide, Fungicide, & Rodenticide Act)/TSCA (Toxic Substances Control Act)
FTTS tracks administrative cases and pesticide enforcement actions and compliance activities related to FIFRA, TSCA and EPCRA (Emergency Planning and Community Right-to-Know Act). To maintain currency, EDR contacts the Agency on a quarterly basis.

Date of Government Version: 10/08/2008
Date Data Arrived at EDR: 10/17/2008
Date Made Active in Reports: 12/08/2008
Number of Days to Update: 52

Source: EPA/Office of Prevention, Pesticides and Toxic Substances
Telephone: 202-566-1667
Last EDR Contact: 12/15/2008
Next Scheduled EDR Contact: 03/16/2009
Data Release Frequency: Quarterly

FTTS INSP: FIFRA/ TSCA Tracking System - FIFRA (Federal Insecticide, Fungicide, & Rodenticide Act)/TSCA (Toxic Substances Control Act)
A listing of FIFRA/TSCA Tracking System (FTTS) inspections and enforcements.

Date of Government Version: 10/08/2008
Date Data Arrived at EDR: 10/17/2008
Date Made Active in Reports: 12/08/2008
Number of Days to Update: 52

Source: EPA
Telephone: 202-566-1667
Last EDR Contact: 12/15/2008
Next Scheduled EDR Contact: 03/16/2009
Data Release Frequency: Quarterly

HIST FTTS: FIFRA/TSCA Tracking System Administrative Case Listing

A complete administrative case listing from the FIFRA/TSCA Tracking System (FTTS) for all ten EPA regions. The information was obtained from the National Compliance Database (NCDB). NCDB supports the implementation of FIFRA (Federal Insecticide, Fungicide, and Rodenticide Act) and TSCA (Toxic Substances Control Act). Some EPA regions are now closing out records. Because of that, and the fact that some EPA regions are not providing EPA headquarters with updated records, it was decided to create a HIST FTTS database. It included records that may not be included in the newer FTTS database updates. This database is no longer updated.

Date of Government Version: 10/19/2006
Date Data Arrived at EDR: 03/01/2007
Date Made Active in Reports: 04/10/2007
Number of Days to Update: 40

Source: Environmental Protection Agency
Telephone: 202-564-2501
Last EDR Contact: 12/17/2007
Next Scheduled EDR Contact: 03/17/2008
Data Release Frequency: No Update Planned

HIST FTTS INSP: FIFRA/TSCA Tracking System Inspection & Enforcement Case Listing

A complete inspection and enforcement case listing from the FIFRA/TSCA Tracking System (FTTS) for all ten EPA regions. The information was obtained from the National Compliance Database (NCDB). NCDB supports the implementation of FIFRA (Federal Insecticide, Fungicide, and Rodenticide Act) and TSCA (Toxic Substances Control Act). Some EPA regions are now closing out records. Because of that, and the fact that some EPA regions are not providing EPA Headquarters with updated records, it was decided to create a HIST FTTS database. It included records that may not be included in the newer FTTS database updates. This database is no longer updated.

GOVERNMENT RECORDS SEARCHED / DATA CURRENCY TRACKING

Date of Government Version: 10/19/2006
Date Data Arrived at EDR: 03/01/2007
Date Made Active in Reports: 04/10/2007
Number of Days to Update: 40

Source: Environmental Protection Agency
Telephone: 202-564-2501
Last EDR Contact: 12/17/2008
Next Scheduled EDR Contact: 03/17/2008
Data Release Frequency: No Update Planned

SSTS: Section 7 Tracking Systems

Section 7 of the Federal Insecticide, Fungicide and Rodenticide Act, as amended (92 Stat. 829) requires all registered pesticide-producing establishments to submit a report to the Environmental Protection Agency by March 1st each year. Each establishment must report the types and amounts of pesticides, active ingredients and devices being produced, and those having been produced and sold or distributed in the past year.

Date of Government Version: 12/31/2006
Date Data Arrived at EDR: 03/14/2008
Date Made Active in Reports: 04/18/2008
Number of Days to Update: 35

Source: EPA
Telephone: 202-564-4203
Last EDR Contact: 12/04/2008
Next Scheduled EDR Contact: 01/12/2009
Data Release Frequency: Annually

ICIS: Integrated Compliance Information System

The Integrated Compliance Information System (ICIS) supports the information needs of the national enforcement and compliance program as well as the unique needs of the National Pollutant Discharge Elimination System (NPDES) program.

Date of Government Version: 07/31/2008
Date Data Arrived at EDR: 08/13/2008
Date Made Active in Reports: 09/09/2008
Number of Days to Update: 27

Source: Environmental Protection Agency
Telephone: 202-564-5088
Last EDR Contact: 10/14/2008
Next Scheduled EDR Contact: 01/12/2009
Data Release Frequency: Quarterly

PADS: PCB Activity Database System

PCB Activity Database. PADS Identifies generators, transporters, commercial storers and/or brokers and disposers of PCB's who are required to notify the EPA of such activities.

Date of Government Version: 12/04/2007
Date Data Arrived at EDR: 02/07/2008
Date Made Active in Reports: 03/17/2008
Number of Days to Update: 39

Source: EPA
Telephone: 202-566-0500
Last EDR Contact: 09/18/2008
Next Scheduled EDR Contact: 11/03/2008
Data Release Frequency: Annually

MLTS: Material Licensing Tracking System

MLTS is maintained by the Nuclear Regulatory Commission and contains a list of approximately 8,100 sites which possess or use radioactive materials and which are subject to NRC licensing requirements. To maintain currency, EDR contacts the Agency on a quarterly basis.

Date of Government Version: 10/03/2008
Date Data Arrived at EDR: 10/15/2008
Date Made Active in Reports: 11/19/2008
Number of Days to Update: 35

Source: Nuclear Regulatory Commission
Telephone: 301-415-7169
Last EDR Contact: 12/29/2008
Next Scheduled EDR Contact: 03/30/2009
Data Release Frequency: Quarterly

RADINFO: Radiation Information Database

The Radiation Information Database (RADINFO) contains information about facilities that are regulated by U.S. Environmental Protection Agency (EPA) regulations for radiation and radioactivity.

Date of Government Version: 10/28/2008
Date Data Arrived at EDR: 10/29/2008
Date Made Active in Reports: 12/08/2008
Number of Days to Update: 40

Source: Environmental Protection Agency
Telephone: 202-343-9775
Last EDR Contact: 10/29/2008
Next Scheduled EDR Contact: 01/26/2009
Data Release Frequency: Quarterly

GOVERNMENT RECORDS SEARCHED / DATA CURRENCY TRACKING

FINDS: Facility Index System/Facility Registry System

Facility Index System. FINDS contains both facility information and 'pointers' to other sources that contain more detail. EDR includes the following FINDS databases in this report: PCS (Permit Compliance System), AIRS (Aerometric Information Retrieval System), DOCKET (Enforcement Docket used to manage and track information on civil judicial enforcement cases for all environmental statutes), FURS (Federal Underground Injection Control), C-DOCKET (Criminal Docket System used to track criminal enforcement actions for all environmental statutes), FFIS (Federal Facilities Information System), STATE (State Environmental Laws and Statutes), and PADS (PCB Activity Data System).

Date of Government Version: 10/30/2008	Source: EPA
Date Data Arrived at EDR: 10/31/2008	Telephone: (214) 665-2200
Date Made Active in Reports: 12/23/2008	Last EDR Contact: 12/29/2008
Number of Days to Update: 53	Next Scheduled EDR Contact: 03/30/2009
	Data Release Frequency: Quarterly

RAATS: RCRA Administrative Action Tracking System

RCRA Administration Action Tracking System. RAATS contains records based on enforcement actions issued under RCRA pertaining to major violators and includes administrative and civil actions brought by the EPA. For administration actions after September 30, 1995, data entry in the RAATS database was discontinued. EPA will retain a copy of the database for historical records. It was necessary to terminate RAATS because a decrease in agency resources made it impossible to continue to update the information contained in the database.

Date of Government Version: 04/17/1995	Source: EPA
Date Data Arrived at EDR: 07/03/1995	Telephone: 202-564-4104
Date Made Active in Reports: 08/07/1995	Last EDR Contact: 06/02/2008
Number of Days to Update: 35	Next Scheduled EDR Contact: 09/01/2008
	Data Release Frequency: No Update Planned

BRS: Biennial Reporting System

The Biennial Reporting System is a national system administered by the EPA that collects data on the generation and management of hazardous waste. BRS captures detailed data from two groups: Large Quantity Generators (LQG) and Treatment, Storage, and Disposal Facilities.

Date of Government Version: 12/31/2005	Source: EPA/NTIS
Date Data Arrived at EDR: 03/06/2007	Telephone: 800-424-9346
Date Made Active in Reports: 04/13/2007	Last EDR Contact: 12/09/2008
Number of Days to Update: 38	Next Scheduled EDR Contact: 03/09/2009
	Data Release Frequency: Biennially

SCRD DRYCLEANERS: State Coalition for Remediation of Drycleaners Listing

The State Coalition for Remediation of Drycleaners was established in 1998, with support from the U.S. EPA Office of Superfund Remediation and Technology Innovation. It is comprised of representatives of states with established drycleaner remediation programs. Currently the member states are Alabama, Connecticut, Florida, Illinois, Kansas, Minnesota, Missouri, North Carolina, Oregon, South Carolina, Tennessee, Texas, and Wisconsin.

Date of Government Version: 09/08/2008	Source: Environmental Protection Agency
Date Data Arrived at EDR: 09/10/2008	Telephone: 615-532-8599
Date Made Active in Reports: 09/23/2008	Last EDR Contact: 12/08/2008
Number of Days to Update: 13	Next Scheduled EDR Contact: 02/09/2009
	Data Release Frequency: Varies

STATE AND LOCAL RECORDS

SHWS: Potential and Confirmed Sites List

Confirmed status denotes that assessments have been performed and a determination made that (1) hazardous waste(s) or substance(s) are present at the site and (2) these sites are under the jurisdiction of the LDEQ/RSD. Potential status is an indicator that sites are either waiting to be assessed or the assessment is in progress.

Date of Government Version: 11/06/2008	Source: Department of Environmental Quality
Date Data Arrived at EDR: 12/08/2008	Telephone: 225-219-3181
Date Made Active in Reports: 12/17/2008	Last EDR Contact: 11/10/2008
Number of Days to Update: 9	Next Scheduled EDR Contact: 02/09/2009
	Data Release Frequency: Quarterly

GOVERNMENT RECORDS SEARCHED / DATA CURRENCY TRACKING

SWF/LF: Landfill List

Solid Waste Facilities/Landfill Sites. SWF/LF type records typically contain an inventory of solid waste disposal facilities or landfills in a particular state. Depending on the state, these may be active or inactive facilities or open dumps that failed to meet RCRA Subtitle D Section 4004 criteria for solid waste landfills or disposal sites.

Date of Government Version: 11/05/2008
Date Data Arrived at EDR: 11/13/2008
Date Made Active in Reports: 11/21/2008
Number of Days to Update: 8

Source: Department of Environmental Quality
Telephone: 225-219-3181
Last EDR Contact: 11/03/2008
Next Scheduled EDR Contact: 01/05/2009
Data Release Frequency: Annually

DEBRIS: LDEQ Approved Debris Sites

A listing of LDEQ Approved Debris Sites where hurricane debris is dumped.

Date of Government Version: 09/12/2008
Date Data Arrived at EDR: 10/31/2008
Date Made Active in Reports: 11/21/2008
Number of Days to Update: 21

Source: Department of Environmental Quality
Telephone: 225-219-3953
Last EDR Contact: 12/23/2008
Next Scheduled EDR Contact: 03/23/2009
Data Release Frequency: Varies

AUL: Listing of Institutional and/or Engineering Controls

A notice of contamination (nature and levels of contaminants) and restriction of property to non-residential use are placed in the conveyance records for the property.

Date of Government Version: 05/15/2007
Date Data Arrived at EDR: 06/05/2007
Date Made Active in Reports: 07/12/2007
Number of Days to Update: 37

Source: Department of Environmental Quality
Telephone: 225-219-3168
Last EDR Contact: 11/10/2008
Next Scheduled EDR Contact: 02/09/2009
Data Release Frequency: Quarterly

SWRCY: Recycling Directory

A listing of recycling facilities.

Date of Government Version: 10/01/2008
Date Data Arrived at EDR: 10/08/2008
Date Made Active in Reports: 11/21/2008
Number of Days to Update: 44

Source: Department of Environmental Quality
Telephone: 225-219-3181
Last EDR Contact: 10/08/2008
Next Scheduled EDR Contact: 10/06/2008
Data Release Frequency: Semi-Annually

LUST: Leaking Underground Storage Tanks

Leaking Underground Storage Tank Incident Reports. LUST records contain an inventory of reported leaking underground storage tank incidents. Not all states maintain these records, and the information stored varies by state.

Date of Government Version: 11/05/2008
Date Data Arrived at EDR: 12/08/2008
Date Made Active in Reports: 12/17/2008
Number of Days to Update: 9

Source: Department of Environmental Quality
Telephone: 225-219-3181
Last EDR Contact: 11/10/2008
Next Scheduled EDR Contact: 02/09/2009
Data Release Frequency: Varies

HIST LUST: Underground Storage Tank Case History Incidents

This listing includes detailed information for Leaking Underground Storage Tanks reported through November 1999. It is no longer updated. Current LUST incidents, without detail, can be found in the Leaking Underground Storage Tank Database.

Date of Government Version: 11/01/1999
Date Data Arrived at EDR: 02/16/2000
Date Made Active in Reports: 05/01/2000
Number of Days to Update: 75

Source: Department of Environmental Quality
Telephone: N/A
Last EDR Contact: 12/04/2001
Next Scheduled EDR Contact: N/A
Data Release Frequency: No Update Planned

GOVERNMENT RECORDS SEARCHED / DATA CURRENCY TRACKING

UST: Louisiana Underground Storage Tank Database

Registered Underground Storage Tanks. UST's are regulated under Subtitle I of the Resource Conservation and Recovery Act (RCRA) and must be registered with the state department responsible for administering the UST program. Available information varies by state program.

Date of Government Version: 08/18/2008
Date Data Arrived at EDR: 08/29/2008
Date Made Active in Reports: 09/09/2008
Number of Days to Update: 11

Source: Department of Environmental Quality
Telephone: 225-219-3181
Last EDR Contact: 11/10/2008
Next Scheduled EDR Contact: 02/09/2009
Data Release Frequency: Quarterly

LIENS: Environmental Liens

An Environmental Lien is a charge, security, or encumbrance upon title to a property to secure the payment of a cost, damage, debt, obligation, or duty arising out of response actions, cleanup, or other remediation of hazardous substances or petroleum products upon a property, including (but not limited to) liens imposed pursuant to CERCLA 42 USC ? 9607(1) and similar state or local laws. In other words: a lien placed upon a property's title due to an environmental condition.

Date of Government Version: 11/17/2008
Date Data Arrived at EDR: 12/08/2008
Date Made Active in Reports: 12/17/2008
Number of Days to Update: 9

Source: Department of Environmental Quality
Telephone: N/A
Last EDR Contact: 11/10/2008
Next Scheduled EDR Contact: 02/09/2009
Data Release Frequency: Varies

SPILLS: Emergency Response Section Incidents

Spills and/or releases, to land, reported to the Emergency Response Section.

Date of Government Version: 09/29/2008
Date Data Arrived at EDR: 10/15/2008
Date Made Active in Reports: 12/17/2008
Number of Days to Update: 63

Source: Department of Environmental Quality
Telephone: 225-219-3620
Last EDR Contact: 12/08/2008
Next Scheduled EDR Contact: 03/09/2009
Data Release Frequency: Varies

VCP: Voluntary Remediation Program Sites

Sites that have entered the Department of Environmental Quality's Voluntary Remediation Program

Date of Government Version: 08/26/2008
Date Data Arrived at EDR: 11/12/2008
Date Made Active in Reports: 11/21/2008
Number of Days to Update: 9

Source: Department of Environmental Quality
Telephone: 225-219-3181
Last EDR Contact: 11/10/2008
Next Scheduled EDR Contact: 02/09/2009
Data Release Frequency: Varies

DRYCLEANERS: Drycleaner Facility Listing

A listing of drycleaner facilities.

Date of Government Version: 01/22/2007
Date Data Arrived at EDR: 01/30/2007
Date Made Active in Reports: 03/22/2007
Number of Days to Update: 51

Source: Department of Environmental Quality
Telephone: 225-219-3168
Last EDR Contact: 11/10/2008
Next Scheduled EDR Contact: 02/09/2009
Data Release Frequency: Varies

NPDES: LPDES Permits Database

A listing of sites with a Louisiana Pollutant Discharge Elimination System (LPDES) program issued permit.

Date of Government Version: 08/19/2008
Date Data Arrived at EDR: 08/29/2008
Date Made Active in Reports: 09/09/2008
Number of Days to Update: 11

Source: Department of Environmental Quality
Telephone: 225-219-3181
Last EDR Contact: 11/17/2008
Next Scheduled EDR Contact: 02/16/2009
Data Release Frequency: Varies

GOVERNMENT RECORDS SEARCHED / DATA CURRENCY TRACKING

TRIBAL RECORDS

INDIAN RESERV: Indian Reservations

This map layer portrays Indian administered lands of the United States that have any area equal to or greater than 640 acres.

Date of Government Version: 12/31/2005	Source: USGS
Date Data Arrived at EDR: 12/08/2006	Telephone: 202-208-3710
Date Made Active in Reports: 01/11/2007	Last EDR Contact: 11/07/2008
Number of Days to Update: 34	Next Scheduled EDR Contact: 02/02/2009
	Data Release Frequency: Semi-Annually

INDIAN ODI: Report on the Status of Open Dumps on Indian Lands

Location of open dumps on Indian land.

Date of Government Version: 12/31/1998	Source: Environmental Protection Agency
Date Data Arrived at EDR: 12/03/2007	Telephone: 703-308-8245
Date Made Active in Reports: 01/24/2008	Last EDR Contact: 11/24/2008
Number of Days to Update: 52	Next Scheduled EDR Contact: 02/23/2009
	Data Release Frequency: Varies

INDIAN LUST R10: Leaking Underground Storage Tanks on Indian Land

LUSTs on Indian land in Alaska, Idaho, Oregon and Washington.

Date of Government Version: 11/18/2008	Source: EPA Region 10
Date Data Arrived at EDR: 11/19/2008	Telephone: 206-553-2857
Date Made Active in Reports: 12/23/2008	Last EDR Contact: 11/17/2008
Number of Days to Update: 34	Next Scheduled EDR Contact: 02/16/2009
	Data Release Frequency: Quarterly

INDIAN LUST R9: Leaking Underground Storage Tanks on Indian Land

LUSTs on Indian land in Arizona, California, New Mexico and Nevada

Date of Government Version: 10/10/2008	Source: Environmental Protection Agency
Date Data Arrived at EDR: 10/10/2008	Telephone: 415-972-3372
Date Made Active in Reports: 10/16/2008	Last EDR Contact: 11/17/2008
Number of Days to Update: 6	Next Scheduled EDR Contact: 02/16/2009
	Data Release Frequency: Quarterly

INDIAN LUST R8: Leaking Underground Storage Tanks on Indian Land

LUSTs on Indian land in Colorado, Montana, North Dakota, South Dakota, Utah and Wyoming.

Date of Government Version: 12/02/2008	Source: EPA Region 8
Date Data Arrived at EDR: 12/04/2008	Telephone: 303-312-6271
Date Made Active in Reports: 12/23/2008	Last EDR Contact: 11/17/2008
Number of Days to Update: 19	Next Scheduled EDR Contact: 02/16/2009
	Data Release Frequency: Quarterly

INDIAN LUST R7: Leaking Underground Storage Tanks on Indian Land

LUSTs on Indian land in Iowa, Kansas, and Nebraska

Date of Government Version: 04/01/2008	Source: EPA Region 7
Date Data Arrived at EDR: 12/03/2008	Telephone: 913-551-7003
Date Made Active in Reports: 12/23/2008	Last EDR Contact: 11/19/2008
Number of Days to Update: 20	Next Scheduled EDR Contact: 02/16/2009
	Data Release Frequency: Varies

INDIAN LUST R4: Leaking Underground Storage Tanks on Indian Land

LUSTs on Indian land in Florida, Mississippi and North Carolina.

Date of Government Version: 06/06/2008	Source: EPA Region 4
Date Data Arrived at EDR: 10/09/2008	Telephone: 404-562-8677
Date Made Active in Reports: 11/19/2008	Last EDR Contact: 11/17/2008
Number of Days to Update: 41	Next Scheduled EDR Contact: 02/16/2009
	Data Release Frequency: Semi-Annually

GOVERNMENT RECORDS SEARCHED / DATA CURRENCY TRACKING

INDIAN LUST R1: Leaking Underground Storage Tanks on Indian Land

A listing of leaking underground storage tank locations on Indian Land.

Date of Government Version: 03/12/2008	Source: EPA Region 1
Date Data Arrived at EDR: 03/14/2008	Telephone: 617-918-1313
Date Made Active in Reports: 03/20/2008	Last EDR Contact: 11/17/2008
Number of Days to Update: 6	Next Scheduled EDR Contact: 02/16/2009
	Data Release Frequency: Varies

INDIAN LUST R6: Leaking Underground Storage Tanks on Indian Land

LUSTs on Indian land in New Mexico and Oklahoma.

Date of Government Version: 11/25/2008	Source: EPA Region 6
Date Data Arrived at EDR: 11/26/2008	Telephone: 214-665-6597
Date Made Active in Reports: 12/23/2008	Last EDR Contact: 11/17/2008
Number of Days to Update: 27	Next Scheduled EDR Contact: 02/16/2009
	Data Release Frequency: Varies

INDIAN UST R1: Underground Storage Tanks on Indian Land

A listing of underground storage tank locations on Indian Land.

Date of Government Version: 03/12/2008	Source: EPA, Region 1
Date Data Arrived at EDR: 03/14/2008	Telephone: 617-918-1313
Date Made Active in Reports: 03/20/2008	Last EDR Contact: 11/17/2008
Number of Days to Update: 6	Next Scheduled EDR Contact: 02/16/2009
	Data Release Frequency: Varies

INDIAN UST R4: Underground Storage Tanks on Indian Land

No description is available for this data

Date of Government Version: 06/06/2008	Source: EPA Region 4
Date Data Arrived at EDR: 10/09/2008	Telephone: 404-562-9424
Date Made Active in Reports: 11/19/2008	Last EDR Contact: 11/17/2008
Number of Days to Update: 41	Next Scheduled EDR Contact: 02/16/2009
	Data Release Frequency: Semi-Annually

INDIAN UST R5: Underground Storage Tanks on Indian Land

No description is available for this data

Date of Government Version: 09/08/2008	Source: EPA Region 5
Date Data Arrived at EDR: 09/19/2008	Telephone: 312-886-6136
Date Made Active in Reports: 10/16/2008	Last EDR Contact: 11/17/2008
Number of Days to Update: 27	Next Scheduled EDR Contact: 02/16/2009
	Data Release Frequency: Varies

INDIAN UST R6: Underground Storage Tanks on Indian Land

No description is available for this data

Date of Government Version: 11/25/2008	Source: EPA Region 6
Date Data Arrived at EDR: 11/26/2008	Telephone: 214-665-7591
Date Made Active in Reports: 12/23/2008	Last EDR Contact: 11/17/2008
Number of Days to Update: 27	Next Scheduled EDR Contact: 02/16/2009
	Data Release Frequency: Semi-Annually

INDIAN UST R7: Underground Storage Tanks on Indian Land

No description is available for this data

Date of Government Version: 06/01/2007	Source: EPA Region 7
Date Data Arrived at EDR: 06/14/2007	Telephone: 913-551-7003
Date Made Active in Reports: 07/05/2007	Last EDR Contact: 11/19/2008
Number of Days to Update: 21	Next Scheduled EDR Contact: 02/16/2009
	Data Release Frequency: Varies

GOVERNMENT RECORDS SEARCHED / DATA CURRENCY TRACKING

INDIAN UST R8: Underground Storage Tanks on Indian Land

No description is available for this data

Date of Government Version: 12/01/2008
Date Data Arrived at EDR: 12/04/2008
Date Made Active in Reports: 12/23/2008
Number of Days to Update: 19

Source: EPA Region 8
Telephone: 303-312-6137
Last EDR Contact: 11/17/2008
Next Scheduled EDR Contact: 02/16/2009
Data Release Frequency: Quarterly

INDIAN UST R9: Underground Storage Tanks on Indian Land

No description is available for this data

Date of Government Version: 09/05/2008
Date Data Arrived at EDR: 09/19/2008
Date Made Active in Reports: 10/16/2008
Number of Days to Update: 27

Source: EPA Region 9
Telephone: 415-972-3368
Last EDR Contact: 11/17/2008
Next Scheduled EDR Contact: 02/16/2009
Data Release Frequency: Quarterly

INDIAN UST R10: Underground Storage Tanks on Indian Land

No description is available for this data

Date of Government Version: 11/18/2008
Date Data Arrived at EDR: 11/19/2008
Date Made Active in Reports: 12/23/2008
Number of Days to Update: 34

Source: EPA Region 10
Telephone: 206-553-2857
Last EDR Contact: 11/17/2008
Next Scheduled EDR Contact: 02/16/2009
Data Release Frequency: Quarterly

INDIAN VCP R1: Voluntary Cleanup Priority Listing

A listing of voluntary cleanup priority sites located on Indian Land located in Region 1.

Date of Government Version: 04/02/2008
Date Data Arrived at EDR: 04/22/2008
Date Made Active in Reports: 05/19/2008
Number of Days to Update: 27

Source: EPA, Region 1
Telephone: 617-918-1102
Last EDR Contact: 10/20/2008
Next Scheduled EDR Contact: 01/19/2009
Data Release Frequency: Varies

INDIAN VCP R7: Voluntary Cleanup Priority Listing

A listing of voluntary cleanup priority sites located on Indian Land located in Region 7.

Date of Government Version: 03/20/2008
Date Data Arrived at EDR: 04/22/2008
Date Made Active in Reports: 05/19/2008
Number of Days to Update: 27

Source: EPA, Region 7
Telephone: 913-551-7365
Last EDR Contact: 10/20/2008
Next Scheduled EDR Contact: 01/19/2009
Data Release Frequency: Varies

EDR PROPRIETARY RECORDS

Manufactured Gas Plants: EDR Proprietary Manufactured Gas Plants

The EDR Proprietary Manufactured Gas Plant Database includes records of coal gas plants (manufactured gas plants) compiled by EDR's researchers. Manufactured gas sites were used in the United States from the 1800's to 1950's to produce a gas that could be distributed and used as fuel. These plants used whale oil, rosin, coal, or a mixture of coal, oil, and water that also produced a significant amount of waste. Many of the byproducts of the gas production, such as coal tar (oily waste containing volatile and non-volatile chemicals), sludges, oils and other compounds are potentially hazardous to human health and the environment. The byproduct from this process was frequently disposed of directly at the plant site and can remain or spread slowly, serving as a continuous source of soil and groundwater contamination.

Date of Government Version: N/A
Date Data Arrived at EDR: N/A
Date Made Active in Reports: N/A
Number of Days to Update: N/A

Source: EDR, Inc.
Telephone: N/A
Last EDR Contact: N/A
Next Scheduled EDR Contact: N/A
Data Release Frequency: No Update Planned

GOVERNMENT RECORDS SEARCHED / DATA CURRENCY TRACKING

COUNTY RECORDS

ORLEANS COUNTY:

Brownfields Inventory

Brownfields are abandoned, idled, or underused industrial or commercial real property, the expansion, redevelopment or reuse of which may be complicated by the presence of or potential presence of a hazardous substance, pollutant, or contaminant.

Date of Government Version: 11/10/2008
Date Data Arrived at EDR: 11/12/2008
Date Made Active in Reports: 11/21/2008
Number of Days to Update: 9

Source: New Orleans Office of Environmental Affairs
Telephone: 504-658-4070
Last EDR Contact: 11/10/2008
Next Scheduled EDR Contact: 02/09/2009
Data Release Frequency: Quarterly

OTHER DATABASE(S)

Depending on the geographic area covered by this report, the data provided in these specialty databases may or may not be complete. For example, the existence of wetlands information data in a specific report does not mean that all wetlands in the area covered by the report are included. Moreover, the absence of any reported wetlands information does not necessarily mean that wetlands do not exist in the area covered by the report.

CT MANIFEST: Hazardous Waste Manifest Data

Facility and manifest data. Manifest is a document that lists and tracks hazardous waste from the generator through transporters to a tsd facility.

Date of Government Version: 12/31/2005
Date Data Arrived at EDR: 06/15/2007
Date Made Active in Reports: 08/20/2007
Number of Days to Update: 66

Source: Department of Environmental Protection
Telephone: 860-424-3375
Last EDR Contact: 12/11/2008
Next Scheduled EDR Contact: 03/09/2009
Data Release Frequency: Annually

NY MANIFEST: Facility and Manifest Data

Manifest is a document that lists and tracks hazardous waste from the generator through transporters to a TSD facility.

Date of Government Version: 10/21/2008
Date Data Arrived at EDR: 11/26/2008
Date Made Active in Reports: 12/11/2008
Number of Days to Update: 15

Source: Department of Environmental Conservation
Telephone: 518-402-8651
Last EDR Contact: 11/26/2008
Next Scheduled EDR Contact: 02/23/2009
Data Release Frequency: Annually

PA MANIFEST: Manifest Information

Hazardous waste manifest information.

Date of Government Version: 12/31/2007
Date Data Arrived at EDR: 09/11/2008
Date Made Active in Reports: 10/02/2008
Number of Days to Update: 21

Source: Department of Environmental Protection
Telephone: N/A
Last EDR Contact: 12/08/2008
Next Scheduled EDR Contact: 03/09/2009
Data Release Frequency: Annually

WI MANIFEST: Manifest Information

Hazardous waste manifest information.

Date of Government Version: 12/31/2007
Date Data Arrived at EDR: 08/22/2008
Date Made Active in Reports: 09/08/2008
Number of Days to Update: 17

Source: Department of Natural Resources
Telephone: N/A
Last EDR Contact: 10/06/2008
Next Scheduled EDR Contact: 01/05/2009
Data Release Frequency: Annually

GOVERNMENT RECORDS SEARCHED / DATA CURRENCY TRACKING

Oil/Gas Pipelines: This data was obtained by EDR from the USGS in 1994. It is referred to by USGS as GeoData Digital Line Graphs from 1:100,000-Scale Maps. It was extracted from the transportation category including some oil, but primarily gas pipelines.

Electric Power Transmission Line Data

Source: PennWell Corporation

Telephone: (800) 823-6277

This map includes information copyrighted by PennWell Corporation. This information is provided on a best effort basis and PennWell Corporation does not guarantee its accuracy nor warrant its fitness for any particular purpose. Such information has been reprinted with the permission of PennWell.

Sensitive Receptors: There are individuals deemed sensitive receptors due to their fragile immune systems and special sensitivity to environmental discharges. These sensitive receptors typically include the elderly, the sick, and children. While the location of all sensitive receptors cannot be determined, EDR indicates those buildings and facilities - schools, daycares, hospitals, medical centers, and nursing homes - where individuals who are sensitive receptors are likely to be located.

AHA Hospitals:

Source: American Hospital Association, Inc.

Telephone: 312-280-5991

The database includes a listing of hospitals based on the American Hospital Association's annual survey of hospitals.

Medical Centers: Provider of Services Listing

Source: Centers for Medicare & Medicaid Services

Telephone: 410-786-3000

A listing of hospitals with Medicare provider number, produced by Centers of Medicare & Medicaid Services, a federal agency within the U.S. Department of Health and Human Services

Nursing Homes

Source: National Institutes of Health

Telephone: 301-594-6248

Information on Medicare and Medicaid certified nursing homes in the United States.

Public Schools

Source: National Center for Education Statistics

Telephone: 202-502-7300

The National Center for Education Statistics' primary database on elementary and secondary public education in the United States. It is a comprehensive, annual, national statistical database of all public elementary and secondary schools and school districts which contains data that are comparable across all states.

Private Schools

Source: National Center for Education Statistics

Telephone: 202-502-7300

The National Center for Education Statistics' primary database on private school locations in the United States

Flood Zone Data This data, available in select counties across the country, was obtained by EDR in 1999 from the Federal Emergency Management Agency (FEMA). Data depicts 100-year and 500-year flood zones as defined by FEMA.

NWI National Wetlands Inventory. This data, available in select counties across the country, was obtained by EDR in 2002 and 2005 from the U.S. Fish and Wildlife Service.

Scanned Digital USGS 7.5' Topographic Map (DRG)

Source: United States Geologic Survey

A digital raster graphic (DRG) is a scanned image of a U.S. Geological Survey topographic map. The map images are made by scanning published paper maps on high-resolution scanners. The raster image is georeferenced and fit to the Universal Transverse Mercator (UTM) projection.

GOVERNMENT RECORDS SEARCHED / DATA CURRENCY TRACKING

STREET AND ADDRESS INFORMATION

© 2008 Tele Atlas North America, Inc. All rights reserved. This material is proprietary and the subject of copyright protection and other intellectual property rights owned by or licensed to Tele Atlas North America, Inc. The use of this material is subject to the terms of a license agreement. You will be held liable for any unauthorized copying or disclosure of this material.

GEOCHECK® - PHYSICAL SETTING SOURCE ADDENDUM

TARGET PROPERTY ADDRESS

LINCOLN THEATER
1305 MYRTLE WALK
BATON ROUGE, LA 70802

TARGET PROPERTY COORDINATES

Latitude (North):	30.43842 - 30° 26' 18.3"
Longitude (West):	91.17538 - 91° 10' 31.4"
Universal Transverse Mercator:	Zone 15
UTM X (Meters):	675219.8
UTM Y (Meters):	3368599.5
Elevation:	53 ft. above sea level

USGS TOPOGRAPHIC MAP

Target Property Map:	30091-D2 BATON ROUGE WEST, LA
Most Recent Revision:	1995

EDR's GeoCheck Physical Setting Source Addendum is provided to assist the environmental professional in forming an opinion about the impact of potential contaminant migration.

Assessment of the impact of contaminant migration generally has two principle investigative components:

1. Groundwater flow direction, and
2. Groundwater flow velocity.

Groundwater flow direction may be impacted by surface topography, hydrology, hydrogeology, characteristics of the soil, and nearby wells. Groundwater flow velocity is generally impacted by the nature of the geologic strata.

GEOCHECK® - PHYSICAL SETTING SOURCE SUMMARY

GROUNDWATER FLOW DIRECTION INFORMATION

Groundwater flow direction for a particular site is best determined by a qualified environmental professional using site-specific well data. If such data is not reasonably ascertainable, it may be necessary to rely on other sources of information, such as surface topographic information, hydrologic information, hydrogeologic data collected on nearby properties, and regional groundwater flow information (from deep aquifers).

TOPOGRAPHIC INFORMATION

Surface topography may be indicative of the direction of surficial groundwater flow. This information can be used to assist the environmental professional in forming an opinion about the impact of nearby contaminated properties or, should contamination exist on the target property, what downgradient sites might be impacted.

TARGET PROPERTY TOPOGRAPHY

General Topographic Gradient: General WSW

SURROUNDING TOPOGRAPHY: ELEVATION PROFILES

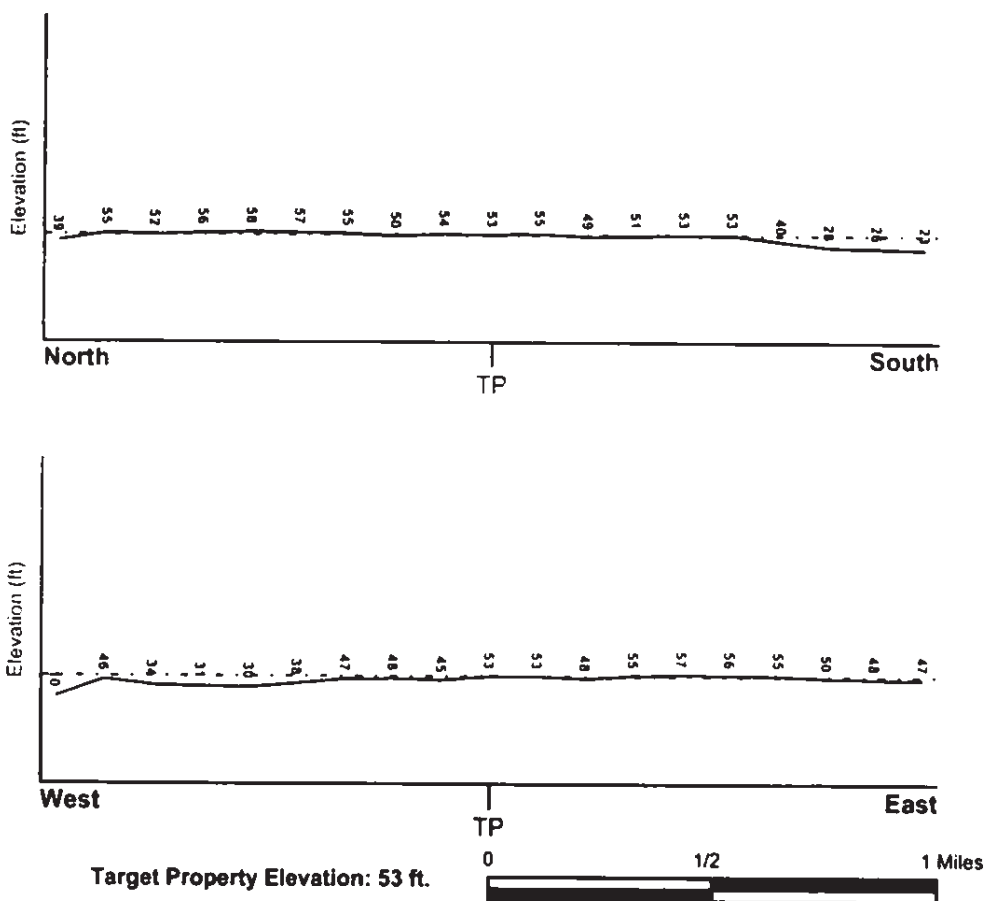

Source: Topography has been determined from the USGS 7.5' Digital Elevation Model and should be evaluated on a relative (not an absolute) basis. Relative elevation information between sites of close proximity should be field verified.

GEOCHECK® - PHYSICAL SETTING SOURCE SUMMARY

HYDROLOGIC INFORMATION

Surface water can act as a hydrologic barrier to groundwater flow. Such hydrologic information can be used to assist the environmental professional in forming an opinion about the impact of nearby contaminated properties or, should contamination exist on the target property, what downgradient sites might be impacted.

Refer to the Physical Setting Source Map following this summary for hydrologic information (major waterways and bodies of water).

FEMA FLOOD ZONE

<u>Target Property County</u> EAST BATON ROUGE, LA	<u>FEMA Flood Electronic Data</u> YES - refer to the Overview Map and Detail Map
Flood Plain Panel at Target Property:	2200580090D
Additional Panels in search area:	Not Reported

NATIONAL WETLAND INVENTORY

<u>NWI Quad at Target Property</u> BATON ROUGE WEST	<u>NWI Electronic Data Coverage</u> YES - refer to the Overview Map and Detail Map
--------------------------------------------------------	---------------------------------------------------------------------------------------

HYDROGEOLOGIC INFORMATION

Hydrogeologic information obtained by installation of wells on a specific site can often be an indicator of groundwater flow direction in the immediate area. Such hydrogeologic information can be used to assist the environmental professional in forming an opinion about the impact of nearby contaminated properties or, should contamination exist on the target property, what downgradient sites might be impacted.

Site-Specific Hydrogeological Data:*
Search Radius: 1.25 miles
Status: Not found

AQUIFLOW*

Search Radius: 1.000 Mile.

EDR has developed the AQUIFLOW Information System to provide data on the general direction of groundwater flow at specific points. EDR has reviewed reports submitted by environmental professionals to regulatory authorities at select sites and has extracted the date of the report, groundwater flow direction as determined hydrogeologically, and the depth to water table.

<u>MAP ID</u>	<u>LOCATION FROM TP</u>	<u>GENERAL DIRECTION GROUNDWATER FLOW</u>
D16	1/2 - 1 Mile NNE	NW
19	1/2 - 1 Mile WSW	NNW

For additional site information, refer to Physical Setting Source Map Findings.

GEOCHECK® - PHYSICAL SETTING SOURCE SUMMARY

GROUNDWATER FLOW VELOCITY INFORMATION

Groundwater flow velocity information for a particular site is best determined by a qualified environmental professional using site specific geologic and soil strata data. If such data are not reasonably ascertainable, it may be necessary to rely on other sources of information, including geologic age identification, rock stratigraphic unit and soil characteristics data collected on nearby properties and regional soil information. In general, contaminant plumes move more quickly through sandy-gravelly types of soils than silty-clayey types of soils.

GEOLOGIC INFORMATION IN GENERAL AREA OF TARGET PROPERTY

Geologic information can be used by the environmental professional in forming an opinion about the relative speed at which contaminant migration may be occurring.

ROCK STRATIGRAPHIC UNIT

Era: Cenozoic
System: Quaternary
Series: Holocene
Code: Qh (decoded above as Era, System & Series)

GEOLOGIC AGE IDENTIFICATION

Category: Stratified Sequence

Geologic Age and Rock Stratigraphic Unit Source: P.G. Schruben, R.E. Arndt and W.J. Bawiec, Geology of the Conterminous U.S. at 1:2,500,000 Scale - a digital representation of the 1974 P.B. King and H.M. Beikman Map, USGS Digital Data Series DDS - 11 (1994).

DOMINANT SOIL COMPOSITION IN GENERAL AREA OF TARGET PROPERTY

The U.S. Department of Agriculture's (USDA) Soil Conservation Service (SCS) leads the National Cooperative Soil Survey (NCSS) and is responsible for collecting, storing, maintaining and distributing soil survey information for privately owned lands in the United States. A soil map in a soil survey is a representation of soil patterns in a landscape. Soil maps for STATSGO are compiled by generalizing more detailed (SSURGO) soil survey maps. The following information is based on Soil Conservation Service STATSGO data.

Soil Component Name: MEMPHIS

Soil Surface Texture: silt loam

Hydrologic Group: Class B - Moderate infiltration rates. Deep and moderately deep, moderately well and well drained soils with moderately coarse textures.

Soil Drainage Class: Well drained. Soils have intermediate water holding capacity. Depth to water table is more than 6 feet.

Hydric Status: Soil does not meet the requirements for a hydric soil.

Corrosion Potential - Uncoated Steel: MODERATE

Depth to Bedrock Min: > 60 inches

Depth to Bedrock Max: > 60 inches

GEOCHECK® - PHYSICAL SETTING SOURCE SUMMARY

Soil Layer Information							
Layer	Boundary		Soil Texture Class	Classification		Permeability Rate (in/hr)	Soil Reaction (pH)
	Upper	Lower		AASHTO Group	Unified Soil		
1	0 inches	9 inches	silt loam	Silt-Clay Materials (more than 35 pct. passing No. 200), Silty Soils.	FINE-GRAINED SOILS, Silts and Clays (liquid limit less than 50%), silt.	Max: 2.00 Min: 0.60	Max: 6.00 Min: 4.50
2	9 inches	23 inches	silt loam	Silt-Clay Materials (more than 35 pct. passing No. 200), Clayey Soils.	FINE-GRAINED SOILS, Silts and Clays (liquid limit less than 50%), Lean Clay	Max: 2.00 Min: 0.60	Max: 6.00 Min: 4.50
3	23 inches	77 inches	silt loam	Silt-Clay Materials (more than 35 pct. passing No. 200), Silty Soils.	FINE-GRAINED SOILS, Silts and Clays (liquid limit less than 50%), silt.	Max: 2.00 Min: 0.60	Max: 6.00 Min: 4.50

OTHER SOIL TYPES IN AREA

Based on Soil Conservation Service STATSGO data, the following additional subordinant soil types may appear within the general area of target property.

Soil Surface Textures: sandy loam
very fine sandy loam
loamy sand

Surficial Soil Types: sandy loam
very fine sandy loam
loamy sand

Shallow Soil Types: No Other Soil Types

Deeper Soil Types: sand
fine sandy loam
loamy sand
silty clay loam
very fine sandy loam
sandy clay loam

LOCAL / REGIONAL WATER AGENCY RECORDS

EDR Local/Regional Water Agency records provide water well information to assist the environmental professional in assessing sources that may impact ground water flow direction, and in forming an opinion about the impact of contaminant migration on nearby drinking water wells.

GEOCHECK® - PHYSICAL SETTING SOURCE SUMMARY

WELL SEARCH DISTANCE INFORMATION

<u>DATABASE</u>	<u>SEARCH DISTANCE (miles)</u>
Federal USGS	1.000
Federal FRDS PWS	Nearest PWS within 1 mile
State Database	1.000

FEDERAL USGS WELL INFORMATION

<u>MAP ID</u>	<u>WELL ID</u>	<u>LOCATION FROM TP</u>
A1	USGS2493737	0 - 1/8 Mile West
A2	USGS2493736	0 - 1/8 Mile West
A3	USGS2493738	0 - 1/8 Mile West
A4	USGS2493734	0 - 1/8 Mile West
A5	USGS2493735	0 - 1/8 Mile West
B6	USGS2493729	0 - 1/8 Mile SE
B7	USGS2493726	1/8 - 1/4 Mile SE
A8	USGS2493740	1/8 - 1/4 Mile West
A9	USGS2493741	1/8 - 1/4 Mile West
A10	USGS2493742	1/8 - 1/4 Mile West
C12	USGS2493761	1/4 - 1/2 Mile NNE
13	USGS2493717	1/4 - 1/2 Mile ESE
15	USGS2493772	1/2 - 1 Mile NNE
17	USGS2493878	1/2 - 1 Mile WSW
D18	USGS2493782	1/2 - 1 Mile NNE
E20	USGS2493877	1/2 - 1 Mile ESE
E21	USGS2493875	1/2 - 1 Mile ESE
F23	USGS2493642	1/2 - 1 Mile North
F24	USGS2493644	1/2 - 1 Mile North
F25	USGS2493643	1/2 - 1 Mile North
29	USGS2493865	1/2 - 1 Mile WSW
31	USGS2493651	1/2 - 1 Mile North
G32	USGS2493645	1/2 - 1 Mile NNE
G34	USGS2493650	1/2 - 1 Mile NNE
G35	USGS2493646	1/2 - 1 Mile NNE
G36	USGS2493647	1/2 - 1 Mile NNE
G37	USGS2493653	1/2 - 1 Mile NNE
G38	USGS2493654	1/2 - 1 Mile NNE
39	USGS2493832	1/2 - 1 Mile SSE
G40	USGS2493652	1/2 - 1 Mile NNE
H41	USGS2493658	1/2 - 1 Mile North
H42	USGS2493659	1/2 - 1 Mile NNW
H43	USGS2493661	1/2 - 1 Mile North
H44	USGS2493660	1/2 - 1 Mile North
I45	USGS2493762	1/2 - 1 Mile WNW
I46	USGS2493763	1/2 - 1 Mile WNW
I47	USGS2493764	1/2 - 1 Mile WNW
48	USGS2493641	1/2 - 1 Mile NE
H49	USGS2493670	1/2 - 1 Mile North
50	USGS2493822	1/2 - 1 Mile SSW
51	USGS2493657	1/2 - 1 Mile NNW

GEOCHECK® - PHYSICAL SETTING SOURCE SUMMARY

FEDERAL USGS WELL INFORMATION

<u>MAP ID</u>	<u>WELL ID</u>	<u>LOCATION FROM TP</u>
S2	USGS2493853	1/2 - 1 Mile WSW
J53	USGS2493771	1/2 - 1 Mile WNW
J54	USGS2493770	1/2 - 1 Mile WNW
K55	USGS2493820	1/2 - 1 Mile SSE
K56	USGS2493821	1/2 - 1 Mile SSE

FEDERAL FRDS PUBLIC WATER SUPPLY SYSTEM INFORMATION

<u>MAP ID</u>	<u>WELL ID</u>	<u>LOCATION FROM TP</u>
F28	LA1033005	1/2 - 1 Mile North

Note: PWS System location is not always the same as well location.

STATE DATABASE WELL INFORMATION

<u>MAP ID</u>	<u>WELL ID</u>	<u>LOCATION FROM TP</u>
F26	1033005008	1/2 - 1 Mile North
F27	1033005007	1/2 - 1 Mile North

PHYSICAL SETTING SOURCE MAP - 2391074.2s

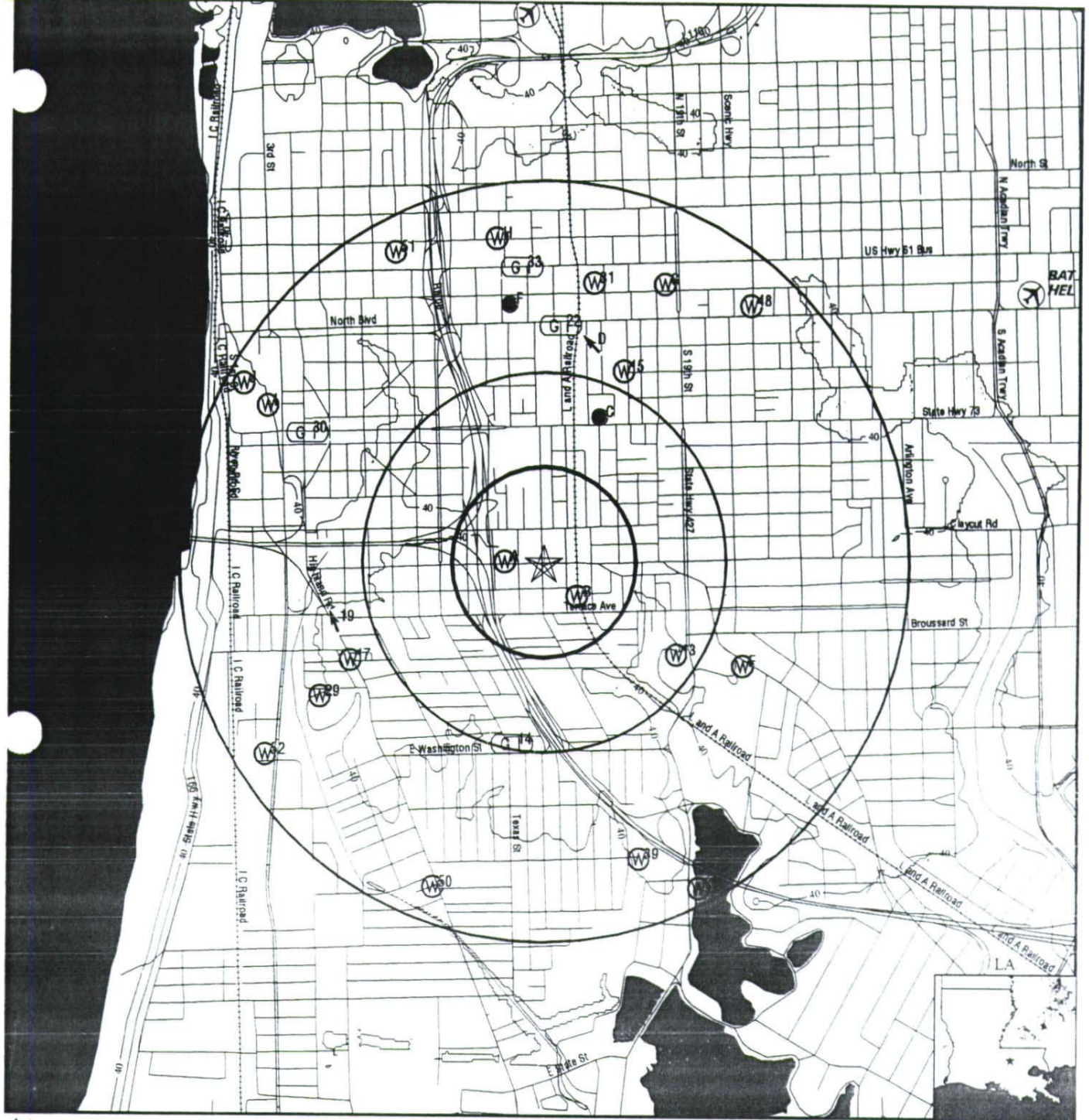

- County Boundary
- Major Roads
- Contour Lines
- Airports
- Earthquake epicenter, Richter 5 or greater
- Water Wells
- Public Water Supply Wells
- Cluster of Multiple Icons

- Groundwater Flow Direction
- Indeterminate Groundwater Flow at Location
- Groundwater Flow Varies at Location
- Closest Hydrogeological Data
- Oil, gas or related wells

SITE NAME: Lincoln Theater
 ADDRESS: 1305 Myrtle Walk
 Baton Rouge LA 70802
 LAT/LONG: 30.4384 / 91.1754

CLIENT: Quaternary Resource Invest.LLC
 CONTACT: Kay Nall
 INQUIRY #: 2391074.2s
 DATE: December 31, 2008 7:24 am

GEOCHECK® - PHYSICAL SETTING SOURCE MAP FINDINGS

Map ID
Direction
Distance
Elevation

Database EDR ID Number

A1
West
0 - 1/8 Mile
Lower

FED USGS USGS2493737

Agency cd:	USGS	Site no:	302617091103604
Site name:	EB- 511		
Latitude:	302617		
Longitude:	0911036	Dec lat:	30.43824651
Dec lon:	-91.17677375	Coor meth:	M
Coor accr:	S	Latlong datum:	NAD27
Dec latlong datum:	NAD83	District:	22
State:	22	County:	033
Country:	US	Land net:	S 49T 7S R 1W
Location map:	BATON ROUGE W 163A	Map scale:	24000
Altitude:	48.00		
Altitude method:	Interpolated from topographic map		
Altitude accuracy:	5.		
Altitude datum:	National Geodetic Vertical Datum of 1929		
Hydrologic:	Amite, Louisiana, Mississippi. Area = 1890 sq.mi.		
Topographic:	Flat surface		
Site type:	Ground-water other than Spring	Date construction:	19471001
Date inventoried:	Not Reported	Mean greenwich time offset:	CST
Local standard time flag:	Y		
Type of ground water site:	Single well, other than collector or Ranney type		
Aquifer Type:	Not Reported		
Aquifer:	SALISBURY AQUIFER		
Well depth:	336	Hole depth:	336
Source of depth data:	Not Reported		
Project number:	Not Reported		
Real time data flag:	0		
Daily flow data end date:	0000-00-00	Daily flow data begin date:	0000-00-00
Daily flow data count:	0		
Peak flow data begin date:	0000-00-00	Peak flow data end date:	0000-00-00
Peak flow data count:	0		
Water quality data begin date:	1963-02-13	Water quality data begin date:	1963-02-13
Water quality data end date:	0000-00-00	Water quality data count:	1
Ground water data begin date:	0000-00-00	Ground water data end date:	0000-00-00
Ground water data count:	0		

Ground-water levels. Number of Measurements 0

A2
West
0 - 1/8 Mile
Lower

FED USGS USGS2493736

Agency cd:	USGS	Site no:	302617091103603
Site name:	EB- 493		
Latitude:	302617		
Longitude:	0911036	Dec lat:	30.43824651
Dec lon:	-91.17677375	Coor meth:	M
Coor accr:	S	Latlong datum:	NAD27
Dec latlong datum:	NAD83	District:	22
State:	22	County:	033
Country:	US	Land net:	S 49T 7S R 1W
Location map:	BATON ROUGE W 163A	Map scale:	24000

GEOCHECK® - PHYSICAL SETTING SOURCE MAP FINDINGS

Altitude: 48.00
 Altitude method: Interpolated from topographic map
 Altitude accuracy: 5
 Altitude datum: National Geodetic Vertical Datum of 1929
 Hydrologic: Amite, Louisiana, Mississippi. Area = 1890 sq.mi.
 Topographic: Flat surface
 Site type: Ground-water other than Spring Date construction: 19450801
 Date inventoried: Not Reported Mean greenwich time offset: CST
 Local standard time flag: Y
 Type of ground water site: Single well, other than collector or Ranney type
 Aquifer Type: Not Reported
 Aquifer: 600-FOOT SAND OF BATON ROUGE AREA
 Well depth: 704 Hole depth: 725
 Source of depth data: Not Reported
 Project number: Not Reported
 Real time data flag: 0
 Daily flow data begin date: 0000-00-00
 Daily flow data end date: 0000-00-00
 Daily flow data count: 0
 Peak flow data begin date: 0000-00-00
 Peak flow data end date: 0000-00-00
 Peak flow data count: 0
 Water quality data begin date: 1952-06-18
 Water quality data end date: 1968-05-18
 Water quality data count: 41
 Ground water data begin date: 1950-09-01
 Ground water data end date: 1950-09-01
 Ground water data count: 1

Ground-water levels, Number of Measurements: 1

Date	Feet below Surface	Feet to Sealevel
1950-09-01	125.00	

A3
West
0 - 1/8 Mile
Lower

FED USGS USGS2493738

Agency cd:	USGS	Site no	302517091103605
Site name	EB- 512		
Latitude	302617		
Longitude	0911036	Dec lat	30 43824651
Dec lon	-91 17677375	Coor meth	M
Coor accr	S	Latlong datum	NAD27
Dec latlong datum	NAD83	District	22
State:	22	County	033
Country:	US	Land net	S 49T 7S R 1W
Location map:	BATON ROUGE W 163A	Map scale	24000
Altitude:	48.00		
Altitude method:	Interpolated from topographic map		
Altitude accuracy:	5		
Altitude datum:	National Geodetic Vertical Datum of 1929		
Hydrologic:	Bayou SaraThompson, Louisiana, Mississippi. Area = 698 sq.mi.		
Topographic:	Not Reported		
Site type:	Ground-water other than Spring	Date construction:	19471001
Date inventoried:	Not Reported	Mean greenwich time offset:	CST
Local standard time flag:	Y		
Type of ground water site:	Single well, other than collector or Ranney type		
Aquifer Type:	Not Reported		
Aquifer:	SALISBURY AQUIFER		
Well depth:	336	Hole depth:	337
Source of depth data:	Not Reported		
Project number:	Not Reported		
Real time data flag:	0	Daily flow data begin date:	0000-00-00
Daily flow data end date:	0000-00-00	Daily flow data count:	0
Peak flow data begin date:	0000-00-00	Peak flow data end date:	0000-00-00

GEOCHECK® - PHYSICAL SETTING SOURCE MAP FINDINGS

Peak flow data count: 0	Water quality data begin date: 1968-05-18
Water quality data end date: 1974-04-29	Water quality data count: 2
Ground water data begin date: 0000-00-00	Ground water data end date: 0000-00-00
Ground water data count: 0	

Ground-water levels, Number of Measurements: 0

A4
West
0 - 1/8 Mile
Lower

FED USGS USGS2493734

Agency cd: USGS	Site no: 302617091103601	
Site name: EB- 126		
Latitude: 302617		
Longitude: 0911036	Dec lat: 30.43824651	
Dec lon: -91.17677375	Coor meth: M	
Coor accr: S	Latlong datum: NAD27	
Dec latlong datum: NAD83	District: 22	
State: 22	County: 033	
Country: US	Land net: S 49T 7S R 1W	
Location map: BATON ROUGE W 163A	Map scale: 24000	
Altitude: 48.00		
Altitude method: Interpolated from topographic map		
Altitude accuracy: 5		
Altitude datum: National Geodetic Vertical Datum of 1929		
Hydrologic: Bayou SaraThompson, Louisiana, Mississippi, Area = 698 sq.mi		
Topographic: Flat surface		
Site type: Ground-water other than Spring	Date construction: 19330524	
Date inventoried: Not Reported	Mean greenwich time offset: CST	
Local standard time flag: Y		
Type of ground water site: Single well, other than collector or Ranney type		
Aquifer Type: Not Reported		
Aquifer: 600-FOOT SAND OF BATON ROUGE AREA		
Well depth: 634	Hole depth: Not Reported	
Source of depth data: Not Reported		
Project number: Not Reported		
Real time data flag: 0	Daily flow data begin date: 0000-00-00	
Daily flow data end date: 0000-00-00	Daily flow data count: 0	
Peak flow data begin date: 0000-00-00	Peak flow data end date: 0000-00-00	
Peak flow data count: 0	Water quality data begin date: 0000-00-00	
Water quality data end date: 0000-00-00	Water quality data count: 0	
Ground water data begin date: 1933-05-24	Ground water data end date: 1933-05-24	
Ground water data count: 1		

Ground-water levels, Number of Measurements: 1

	Feet below	Feet to
Date	Surface	Sealevel
-----	-----	-----
1933-05-24	67.00	

A5
West
0 - 1/8 Mile
Lower

FED USGS USGS2493735

GEOCHECK® - PHYSICAL SETTING SOURCE MAP FINDINGS

Agency cd:	USGS	Site no:	302617091103602
Site name:	EB- 127		
Latitude:	302617		
Longitude:	0911036	Dec lat:	30.43824651
Dec lon:	-91.17677375	Coor meth:	M
Coor eccr:	S	Latlong datum:	NAD27
Dec latlong datum:	NAD83	District:	22
State:	22	County:	033
Country:	US	Land net:	S 49T 7S R 1W
Location map:	BATON ROUGE W 163A	Map scale:	24000
Altitude:	49.56		
Altitude method:	Level or other surveying method		
Altitude accuracy:	.01		
Altitude datum:	National Geodetic Vertical Datum of 1929		
Hydrologic:	Amite, Louisiana, Mississippi, Area = 1890 sq.mi.		
Topographic:	Flat surface		
Site type:	Ground-water other than Spring	Date construction:	19400318
Date inventoried:	Not Reported	Mean greenwich time offset:	CST
Local standard time flag:	Y		
Type of ground water site:	Single well, other than collector or Ranney type		
Aquifer Type:	Not Reported		
Aquifer:	SALISBURY AQUIFER		
Well depth:	330	Hole depth:	330
Source of depth data:	Not Reported		
Project number:	Not Reported		
Real time data flag:	0		
Daily flow data end date:	0000-00-00	Daily flow data begin date:	0000-00-00
Peak flow data begin date:	0000-00-00	Daily flow data count:	0
Peak flow data count:	0	Peak flow data end date:	0000-00-00
Water quality data end date:	1944-10-04	Water quality data begin date:	1944-10-04
Ground water data begin date:	1956-08-20	Water quality data count:	1
Ground water data count:	709	Ground water data end date:	1988-10-12

Ground-water levels, Number of Measurements: 709

Date	Feet below Surface	Feet to Sealevel	Date	Feet below Surface	Feet to Sealevel
1988-10-12	44.28		1988-05-25	40.09	
1988-02-26	25.56		1987-10-20	47.97	
1987-09-04	45.86		1987-04-24	31.17	
1986-10-29	29.50		1986-08-19	47.23	
1986-04-11	35.83		1986-02-21	31.18	
1985-10-16	44.88		1985-08-08	47.82	
1985-04-13	19.34		1984-10-16	45.33	
1984-10-02	46.67		1984-07-19	35.03	
1984-05-02	21.73		1984-02-08	37.08	
1983-11-14	45.73		1983-07-06	30.08	
1983-04-05	29.23		1983-02-02	24.88	
1982-10-22	44.73		1982-08-02	37.33	
1982-05-06	28.95		1982-01-19	34.71	
1981-10-09	45.87		1981-07-23	38.83	
1981-04-02	46.78		1981-01-20	45.00	
1980-10-27	47.88		1980-07-11	43.27	
1980-05-05	23.60		1980-01-22	34.35	
1979-11-08	45.27		1979-07-12	38.38	
1979-04-27	14.66		1979-03-07	25.65	
1978-11-07	46.46		1978-07-28	42.24	
1978-04-06	25.17		1978-02-08	30.12	
1977-11-21	34.05		1977-07-21	47.07	

GEOCHECK® - PHYSICAL SETTING SOURCE MAP FINDINGS

Ground-water levels, continued.

Date	Feet below Surface	Feet to Sealevel	Date	Feet below Surface	Feet to Sealevel
1977-04-05	32.43		1977-02-24	48.52	
1976-11-09	41.84		1976-07-12	39.73	
1976-04-16	30.79		1976-02-12	36.53	
1975-11-03	35.83		1975-09-15	41.00	
1975-07-14	36.44		1975-03-31	19.23	
1975-01-20	25.49		1974-09-25	42.13	
1974-07-19	32.23		1974-05-16	32.38	
1974-02-04	18.03		1973-10-09	44.39	
1973-07-26	39.20		1973-05-16	18.10	
1973-04-17	15.32		1973-02-01	24.33	
1972-11-22	33.67		1972-06-26	45.26	
1972-04-19	39.81		1972-01-05	41.61	
1971-10-05	48.20		1971-07-20	48.27	
1971-05-10	42.36		1971-03-19	22.78	
1970-12-16	40.51		1970-09-03	48.35	
1970-05-14	28.35		1970-01-08	42.88	
1969-10-21	47.73		1969-07-14	37.96	
1969-04-30	29.46		1969-02-04	31.57	
1968-11-19	47.34		1968-07-18	43.96	
1968-02-29	36.01		1967-12-11	42.58	
1967-10-09	46.87		1967-09-12	48.80	
1967-08-11	44.17		1967-07-06	39.68	
1967-03-14	41.20		1967-02-07	43.81	
1967-01-17	41.75		1966-12-15	49.04	
1966-11-28	45.22		1966-11-02	50.76	
1966-09-14	50.38		1966-08-17	50.29	
1966-07-20	49.45		1966-07-15	49.02	
1966-07-10	48.67		1966-07-05	47.05	
1966-06-30	44.28		1966-06-25	41.38	
1966-06-21	44.10		1966-06-20	41.30	
1966-06-15	42.26		1966-06-10	37.98	
1966-06-05	30.77		1966-05-31	31.63	
1966-05-25	31.40		1966-05-20	31.07	
1966-05-18	31.09		1966-05-15	28.16	
1966-05-10	32.79		1966-05-05	35.42	
1966-04-30	36.53		1966-04-25	38.88	
1966-04-20	42.51		1966-04-15	45.47	
1966-04-10	42.31		1966-04-05	44.00	
1966-03-31	42.35		1966-03-28	35.40	
1966-03-25	40.22		1966-03-20	30.19	
1966-03-15	28.31		1966-03-10	29.30	
1966-03-05	22.26		1966-02-28	22.76	
1966-02-25	28.69		1966-02-20	30.80	
1966-02-15	43.53		1966-02-10	45.29	
1966-02-05	39.46		1966-01-31	41.93	
1966-01-25	37.68		1966-01-20	34.20	
1966-01-15	40.63		1966-01-10	41.52	
1966-01-05	47.68		1965-12-31	47.00	
1965-12-27	45.67		1965-12-25	45.00	
1965-12-20	49.62		1965-12-15	47.11	
1965-12-10	46.98		1965-12-07	49.43	
1965-12-05	49.86		1965-11-30	44.11	
1965-11-25	49.63		1965-11-20	50.00	
1965-11-15	43.39		1965-11-10	48.56	
1965-11-05	48.30		1965-10-31	41.70	

GEOCHECK® - PHYSICAL SETTING SOURCE MAP FINDINGS

Ground-water levels, continued.

Date	Feet below Surface	Feet to Sealevel	Date	Feet below Surface	Feet to Sealevel
1965-10-25	43.71		1965-10-20	45.45	
1965-10-15	43.83		1965-10-10	35.89	
1965-10-07	41.63		1965-10-05	42.20	
1965-09-30	45.44		1965-09-25	44.47	
1965-09-20	47.21		1965-09-15	48.28	
1965-09-10	48.00		1965-09-09	50.37	
1965-09-05	48.72		1965-08-31	50.54	
1965-08-25	50.37		1965-08-20	50.27	
1965-08-15	47.10		1965-08-10	48.22	
1965-08-06	46.67		1965-08-05	46.64	
1965-07-31	47.42		1965-07-25	45.41	
1965-07-20	44.50		1965-07-15	45.17	
1965-07-10	46.42		1965-07-09	46.24	
1965-07-05	44.66		1965-06-30	40.70	
1965-06-25	40.04		1965-06-20	38.91	
1965-06-15	42.49		1965-06-11	41.87	
1965-06-10	42.77		1965-06-05	41.18	
1965-05-31	36.48		1965-05-25	36.39	
1965-05-20	34.14		1965-05-15	29.16	
1965-05-10	26.47		1965-05-05	28.59	
1965-04-30	27.51		1965-04-25	25.32	
1965-04-20	28.85		1965-04-15	29.99	
1965-04-12	30.09		1965-04-10	29.30	
1965-04-05	29.00		1965-03-31	33.51	
1965-03-25	34.10		1965-03-20	29.50	
1965-03-15	28.41		1965-03-10	35.86	
1965-03-05	28.30		1965-03-03	30.65	
1965-02-10	40.98		1965-02-08	38.30	
1965-02-05	37.93		1965-01-31	35.26	
1965-01-25	34.48		1965-01-20	36.93	
1965-01-15	38.33		1965-01-10	39.10	
1965-01-08	42.55		1965-01-05	45.17	
1964-12-31	41.45		1964-12-25	37.20	
1964-12-20	37.85		1964-12-15	43.99	
1964-12-14	39.50		1964-12-10	42.73	
1964-12-05	42.34		1964-11-30	45.10	
1964-11-25	48.61		1964-11-20	48.71	
1964-11-15	45.74		1964-11-10	51.00	
1964-11-05	49.53		1964-11-02	49.55	
1964-10-31	46.50		1964-10-25	45.26	
1964-10-20	49.87		1964-10-15	48.85	
1964-10-10	44.44		1964-10-08	48.81	
1964-09-30	50.72		1964-09-25	50.57	
1964-09-15	50.65		1964-09-10	50.28	
1964-09-08	50.25		1964-09-05	50.67	
1964-08-31	48.05		1964-08-25	50.43	
1964-08-20	50.43		1964-08-15	48.10	
1964-08-10	47.22		1964-08-05	49.40	
1964-07-31	48.64		1964-07-25	46.30	
1964-07-20	44.61		1964-07-15	46.36	
1964-07-10	42.90		1964-07-05	38.58	
1964-06-30	42.66		1964-06-25	46.53	
1964-06-20	46.57		1964-06-15	44.62	
1964-06-10	42.18		1964-06-05	41.02	
1964-05-31	38.31		1964-05-25	31.61	

GEOCHECK® - PHYSICAL SETTING SOURCE MAP FINDINGS

Ground-water levels, continued.

Date	Feet below Surface	Feet to Sealevel	Date	Feet below Surface	Feet to Sealevel
1964-05-20	26.91		1964-05-15	25.85	
1964-05-10	27.00		1964-05-05	29.00	
1964-04-30	31.07		1964-04-25	30.58	
1964-04-20	29.00		1964-04-15	29.97	
1964-04-10	29.37		1964-04-05	26.98	
1964-03-31	27.28		1964-03-25	30.11	
1964-03-20	33.14		1964-03-15	36.41	
1964-03-10	44.57		1964-03-05	40.20	
1964-02-29	44.63		1964-02-25	44.75	
1964-02-20	44.66		1964-02-15	43.15	
1964-02-10	44.35		1964-02-05	45.95	
1964-01-20	46.09		1964-01-15	42.58	
1964-01-10	43.35		1964-01-05	44.46	
1963-12-31	44.00		1963-12-25	46.62	
1963-12-20	47.69		1963-12-15	45.76	
1963-12-10	48.44		1963-12-05	49.50	
1963-11-30	46.73		1963-11-25	48.27	
1963-11-20	49.08		1963-11-15	47.84	
1963-11-10	46.51		1963-11-05	49.33	
1963-10-31	49.45		1963-10-25	49.52	
1963-10-20	49.41		1963-10-15	49.36	
1963-10-10	49.11		1963-09-10	49.52	
1963-09-05	48.33		1963-08-31	48.31	
1963-08-25	47.83		1963-08-20	47.54	
1963-08-15	47.25		1963-08-10	46.94	
1963-08-05	46.56		1963-07-31	46.53	
1963-07-25	47.26		1963-07-20	47.35	
1963-07-15	45.88		1963-07-10	46.74	
1963-07-05	46.18		1963-06-30	42.34	
1963-06-25	43.77		1963-06-20	44.66	
1963-06-15	44.90		1963-06-10	42.22	
1963-06-05	42.77		1963-05-31	43.03	
1963-05-25	43.94		1963-05-20	41.85	
1963-05-15	41.15		1963-05-10	40.92	
1963-05-05	40.22		1963-04-30	41.99	
1963-04-25	36.39		1963-04-20	27.81	
1963-04-15	25.90		1963-04-10	26.70	
1963-04-05	25.40		1963-03-31	28.56	
1963-03-25	28.61		1963-03-20	34.13	
1963-03-15	38.75		1963-03-10	44.77	
1963-03-05	44.95		1963-02-28	45.11	
1963-02-25	41.77		1963-02-20	44.92	
1963-02-15	44.50		1963-02-10	44.60	
1963-02-05	44.45		1963-01-25	48.37	
1963-01-20	42.69		1963-01-15	45.52	
1963-01-10	44.68		1963-01-05	42.96	
1962-12-31	44.65		1962-12-25	44.91	
1962-12-20	46.67		1962-12-15	45.28	
1962-12-10	43.15		1962-12-05	45.32	
1962-11-30	42.37		1962-11-25	42.46	
1962-11-20	46.43		1962-11-15	45.02	
1962-11-05	45.48		1962-10-31	45.71	
1962-10-25	45.75		1962-10-10	46.24	
1962-10-05	46.22		1962-09-30	45.56	
1962-09-10	47.24		1962-08-15	46.09	

GEOCHECK® - PHYSICAL SETTING SOURCE MAP FINDINGS

Ground-water levels, continued.

Date	Feet below Surface	Feet to Sealevel	Date	Feet below Surface	Feet to Sealevel
1962-07-10	43.85		1961-09-06	46.09	
1961-08-15	41.07		1961-08-10	40.10	
1961-08-09	40.10		1961-08-05	39.42	
1961-07-31	40.64		1961-07-25	41.47	
1961-07-20	43.01		1961-07-15	42.25	
1961-07-10	40.68		1961-07-05	34.98	
1961-06-30	32.18		1961-06-25	28.50	
1961-06-20	30.60		1961-06-15	27.52	
1961-06-10	23.30		1961-06-06	21.33	
1961-06-05	21.10		1961-05-31	21.70	
1961-05-25	23.38		1961-05-20	24.99	
1961-05-15	25.90		1961-05-10	27.22	
1961-05-05	26.91		1961-05-04	26.73	
1961-04-30	26.00		1961-04-25	21.65	
1961-04-20	24.55		1961-04-10	19.38	
1961-04-06	23.60		1961-04-05	23.70	
1961-03-31	24.95		1961-03-25	23.20	
1961-03-20	27.91		1961-03-15	30.88	
1961-03-10	33.34		1961-03-08	34.32	
1961-03-05	33.02		1961-02-25	40.37	
1961-02-20	42.56		1961-02-15	48.49	
1961-02-10	47.27		1961-02-08	46.50	
1961-02-05	41.65		1961-01-31	41.07	
1961-01-25	46.05		1961-01-20	41.75	
1961-01-15	40.90		1961-01-10	43.00	
1961-01-04	46.13		1960-12-25	42.40	
1960-12-20	46.48		1960-12-15	44.20	
1960-12-10	45.20		1960-12-09	49.08	
1960-11-25	48.87		1960-11-20	44.59	
1960-11-15	47.40		1960-11-10	50.10	
1960-11-07	48.85		1960-11-05	49.68	
1960-10-31	49.75		1960-10-25	45.74	
1960-10-20	49.51		1960-10-15	49.29	
1960-10-10	45.01		1960-10-05	49.19	
1960-09-30	48.88		1960-09-25	45.47	
1960-09-20	48.99		1960-09-15	47.82	
1960-09-10	47.87		1960-09-07	47.96	
1960-09-05	47.72		1960-08-31	47.92	
1960-08-25	47.82		1960-08-20	47.91	
1960-08-15	47.90		1960-08-10	47.30	
1960-08-09	47.23		1960-08-05	45.78	
1960-07-31	45.60		1960-07-25	41.92	
1960-07-20	38.25		1960-07-15	37.13	
1960-07-10	38.54		1960-07-07	40.05	
1960-07-05	41.14		1960-06-30	42.02	
1960-06-25	41.20		1960-06-20	39.70	
1960-06-15	37.00		1960-06-10	34.92	
1960-06-09	34.71		1960-06-05	32.58	
1960-05-31	31.96		1960-05-25	33.48	
1960-05-20	33.95		1960-05-15	31.30	
1960-05-10	34.56		1960-05-05	31.82	
1960-05-04	31.40		1960-04-30	29.80	
1960-04-25	29.85		1960-04-20	30.62	
1960-04-15	31.80		1960-04-10	30.90	
1960-04-05	35.68		1960-03-31	36.20	

GEOCHECK® - PHYSICAL SETTING SOURCE MAP FINDINGS

Ground-water levels, continued.

Date	Feet below Surface	Feet to Sealevel	Date	Feet below Surface	Feet to Sealevel
1960-03-25	38.38		1960-03-20	31.34	
1960-03-15	33.47		1960-03-10	34.50	
1960-03-05	29.58		1960-03-01	33.47	
1960-02-29	33.47		1960-02-05	29.08	
1960-02-02	29.08		1960-01-31	29.60	
1960-01-25	30.90		1960-01-20	36.42	
1960-01-15	38.80		1960-01-10	32.25	
1960-01-06	32.54		1960-01-05	36.35	
1959-12-31	36.28		1959-12-25	35.68	
1959-12-20	43.15		1959-12-15	41.66	
1959-12-10	48.68		1959-12-09	46.94	
1959-11-04	46.46		1959-10-31	44.75	
1959-10-25	38.00		1959-10-20	36.99	
1959-10-15	43.23		1959-10-10	47.40	
1959-10-05	50.13		1959-09-30	50.94	
1959-09-25	50.52		1959-09-20	49.92	
1959-09-15	49.57		1959-09-10	50.17	
1959-09-05	50.13		1959-09-02	49.99	
1959-08-31	49.33		1959-08-25	48.79	
1959-08-20	48.05		1959-08-15	48.70	
1959-08-10	47.50		1959-08-05	45.99	
1959-07-31	46.87		1959-07-28	47.67	
1959-07-25	48.75		1959-07-20	48.46	
1959-07-15	48.12		1959-07-10	48.50	
1959-07-08	48.91		1959-07-05	48.30	
1959-06-30	47.49		1959-06-25	45.00	
1959-06-20	41.33		1959-06-15	40.08	
1959-06-10	40.60		1959-06-05	40.60	
1959-06-01	40.80		1959-05-31	40.80	
1959-05-15	41.93		1959-04-17	37.31	
1959-04-05	33.25		1959-03-31	34.91	
1959-03-25	35.80		1959-03-20	35.03	
1959-03-15	29.78		1959-03-10	33.18	
1959-03-05	28.78		1959-02-28	33.58	
1959-02-25	34.38		1959-02-20	33.80	
1959-02-15	36.50		1959-02-10	36.72	
1959-02-05	37.90		1959-02-03	36.04	
1959-01-31	43.50		1959-01-25	44.70	
1959-01-20	45.18		1959-01-15	49.88	
1959-01-10	46.30		1959-01-07	46.61	
1958-12-31	49.53		1958-12-25	44.84	
1958-12-20	47.44		1958-12-15	43.53	
1958-12-10	47.32		1958-12-05	47.20	
1958-12-03	46.88		1958-11-30	44.58	
1958-11-25	45.20		1958-11-20	50.72	
1958-11-15	50.62		1958-11-10	49.10	
1958-11-05	50.11		1958-10-31	49.44	
1958-10-25	48.73		1958-10-20	46.90	
1958-10-15	46.80		1958-10-10	45.47	
1958-10-09	44.81		1958-10-05	44.55	
1958-09-30	44.90		1958-09-25	46.00	
1958-09-20	47.78		1958-09-15	47.73	
1958-09-11	46.84		1958-09-10	46.50	
1958-08-05	33.10		1958-07-31	34.90	
1958-07-29	35.71		1958-07-25	37.90	

GEOCHECK® - PHYSICAL SETTING SOURCE MAP FINDINGS

Ground-water levels, continued.

Date	Feet below Surface	Feet to Sealevel	Date	Feet below Surface	Feet to Sealevel
1958-07-20	40.10		1958-07-15	41.15	
1958-07-10	38.70		1958-07-05	37.50	
1958-07-01	38.32		1958-06-30	38.50	
1958-06-25	40.50		1958-06-20	42.10	
1958-06-15	40.90		1958-06-10	36.60	
1958-06-05	31.10		1958-06-03	29.65	
1958-05-25	28.50		1958-05-20	29.50	
1958-05-15	31.00		1958-05-10	32.50	
1958-05-05	34.19		1958-04-30	35.30	
1958-04-25	35.68		1958-04-20	30.84	
1958-04-15	34.70		1958-04-10	33.76	
1958-04-05	30.20		1958-03-31	31.80	
1958-03-25	34.00		1958-03-21	36.06	
1958-03-20	36.00		1958-03-12	41.30	
1958-03-05	44.10		1958-03-03	42.30	
1958-02-13	36.47		1958-02-10	31.89	
1958-01-25	34.85		1958-01-20	31.63	
1958-01-15	32.00		1958-01-10	27.70	
1958-01-05	27.35		1957-12-31	28.90	
1957-12-25	29.00		1957-12-20	33.50	
1957-12-16	29.28		1957-12-15	28.80	
1957-12-10	26.80		1957-12-05	31.85	
1957-12-04	32.48		1957-11-30	30.30	
1957-11-25	34.50		1957-11-21	42.53	
1957-11-20	43.10		1957-11-15	41.70	
1957-11-10	43.25		1957-11-05	47.20	
1957-10-31	48.66		1957-10-25	48.93	
1957-10-24	48.87		1957-10-01	47.18	
1957-09-17	49.09		1957-08-02	38.82	
1957-07-25	36.00		1957-07-20	34.00	
1957-07-15	32.00		1957-07-10	29.10	
1957-07-05	27.83		1957-07-02	27.04	
1957-06-30	26.34		1957-06-25	25.95	
1957-06-20	25.05		1957-06-15	24.12	
1957-06-10	24.50		1957-06-05	26.45	
1957-06-04	26.80		1957-05-31	29.55	
1957-05-25	32.30		1957-05-20	29.60	
1957-05-15	27.40		1957-05-10	26.05	
1957-05-05	22.25		1957-05-03	26.42	
1957-04-30	27.05		1957-04-25	28.35	
1957-04-20	27.20		1957-04-15	27.90	
1957-04-10	36.60		1957-04-05	35.31	
1957-03-31	34.95		1957-03-25	32.45	
1957-03-20	36.05		1957-03-15	34.70	
1957-03-10	28.50		1957-03-08	31.52	
1957-03-05	25.90		1957-02-28	29.70	
1957-02-25	25.15		1957-02-20	30.65	
1957-02-15	29.30		1957-02-10	31.55	
1957-02-06	39.45		1957-01-25	42.30	
1957-01-20	43.75		1957-01-15	46.40	
1957-01-10	46.05		1957-01-05	40.95	
1956-12-31	40.36		1956-12-26	45.70	
1956-12-15	46.95		1956-12-10	50.90	
1956-12-05	51.20		1956-11-30	51.65	
1956-11-25	47.15		1956-11-20	50.90	

GEOCHECK® - PHYSICAL SETTING SOURCE MAP FINDINGS

Ground-water levels, continued.

Date	Feet below Surface	Feet to Sealevel	Date	Feet below Surface	Feet to Sealevel
1956-11-15	51.15		1956-11-14	51.26	
1956-10-26	53.13		1956-09-26	49.86	
1956-08-20	47.60				

B6
SE
0 - 1/8 Mile
Higher

FED USGS USGS2493729

Agency cd:	USGS	Site no:	302614091102501
Site name:	EB- 607		
Latitude:	302614		
Longitude:	0911025	Dec lat:	30.43741319
Dec lon:	-91.1737181	Coor meth:	M
Coor accr:	S	Latlong datum:	NAD27
Dec latlong datum:	NAD83	District:	22
State:	22	County:	033
Country:	US	Land net:	S 50T 7S R 1W
Location map:	BATON ROUGE W 163A	Map scale:	24000
Altitude:	56.00		
Altitude method:	Interpolated from topographic map		
Altitude accuracy:	5.		
Altitude datum:	National Geodetic Vertical Datum of 1929		
Hydrologic:	Amite, Louisiana, Mississippi. Area = 1890 sq.mi.		
Topographic:	Flat surface		
Site type:	Ground-water other than Spring	Date construction:	19450303
Date inventoried:	Not Reported	Mean greenwich time offset:	CST
Local standard time flag:	Y		
Type of ground water site:	Single well, other than collector or Ranney type		
Aquifer Type:	Not Reported		
Aquifer:	600-FOOT SAND OF BATON ROUGE AREA		
Well depth:	687	Hole depth:	759
Source of depth data:	Not Reported		
Project number:	Not Reported		
Real time data flag:	0		
Daily flow data end date:	0000-00-00	Daily flow data begin date:	0000-00-00
Daily flow data count:	0		
Peak flow data begin date:	0000-00-00	Peak flow data end date:	0000-00-00
Peak flow data count:	0		
Water quality data end date:	0000-00-00	Water quality data begin date:	0000-00-00
Water quality data count:	0		
Ground water data begin date:	1956-08-22	Ground water data end date:	1956-08-22
Ground water data count:	1		

Ground-water levels, Number of Measurements: 1

Date	Feet below Surface	Feet to Sealevel
1956-08-22	108.10	

B7
SE
1/8 - 1/4 Mile
Higher

FED USGS USGS2493728

GEOCHECK® - PHYSICAL SETTING SOURCE MAP FINDINGS

Agency cd:	USGS	Site no:	302612091102601
Site name:	EB- 129		
Latitude:	302612		
Longitude:	0911026	Dec lat:	30.43685765
Dec lon:	-91.17399589	Coor meth:	M
Coor accr:	T	Latlong datum:	NAD27
Dec latlong datum:	NAD83	District:	22
State:	22	County:	033
Country:	US	Land net:	S 50T 7S R 1W
Location map:	BATON ROUGE W 163A	Map scale:	24000
Altitude:	56.00		
Altitude method:	Interpolated from topographic map		
Altitude accuracy:	5.		
Altitude datum:	National Geodetic Vertical Datum of 1929		
Hydrologic:	Amite, Louisiana, Mississippi. Area = 1890 sq.mi.		
Topographic:	Not Reported		
Site type:	Ground-water other than Spring	Date construction:	19300906
Date inventoried:	Not Reported	Mean greenwich time offset:	CST
Local standard time flag:	Y		
Type of ground water site:	Single well, other than collector or Ranney type		
Aquifer Type:	Not Reported		
Aquifer:	600-FOOT SAND OF BATON ROUGE AREA		
Well depth:	748	Hole depth:	748
Source of depth data:	Not Reported		
Project number:	Not Reported		
Real time data flag:	0	Daily flow data begin date	0000-00-00
Daily flow data end date:	0000-00-00	Daily flow data count:	0
Peak flow data begin date:	0000-00-00	Peak flow data end date:	0000-00-00
Peak flow data count	0	Water quality data begin date:	1950-06-22
Water quality data end date:	1950-06-22	Water quality data count:	1
Ground water data begin date:	1930-09-06	Ground water data end date	1930-09-06
Ground water data count	1		

Ground-water levels, Number of Measurements: 1

Date	Feet below Surface	Feet to Sealevel

1930-09-06	88.00	

A8

West

1/8 - 1/4 Mile

Lower

FED USGS

USGS2493740

Agency cd:	USGS	Site no:	302619091104001
Site name:	EB- 124		
Latitude:	302619		
Longitude:	0911040	Dec lat:	30.43880206
Dec lon:	-91.17788489	Coor meth:	M
Coor accr:	S	Latlong datum:	NAD27
Dec latlong datum:	NAD83	District:	22
State:	22	County:	033
Country:	US	Land net:	S 49T 7S R 1W
Location map:	BATON ROUGE W 163A	Map scale:	24000
Altitude:	45.00		
Altitude method:	Interpolated from topographic map		
Altitude accuracy:	5.		
Altitude datum:	National Geodetic Vertical Datum of 1929		
Hydrologic:	Bayou Sara Thompson, Louisiana, Mississippi. Area = 698 sq.mi.		
Topographic:	Flat surface		
Site type:	Ground-water other than Spring	Date construction:	19360806
Date inventoried:	Not Reported	Mean greenwich time offset:	CST

GEOCHECK® - PHYSICAL SETTING SOURCE MAP FINDINGS

Ground-water levels, Number of Measurements: 127

Date	Feet below Surface	Feet to Sealevel	Date	Feet below Surface	Feet to Sealevel
1953-01-22	97.44		1953-01-08	96.31	
1952-12-31	96.32		1952-12-23	97.82	
1952-12-18	98.78		1952-12-12	99.57	
1952-12-04	101.45		1952-11-28	102.42	
1952-11-20	106.50		1952-11-13	130.70	
1952-11-06	130.34		1952-10-30	135.32	
1952-10-23	136.27		1952-10-16	135.59	
1952-10-09	138.26		1952-10-02	140.01	
1952-09-25	140.80		1952-08-29	141.42	
1952-05-08	103.79		1952-04-11	78.69	
1952-04-04	77.69		1952-03-06	77.41	
1952-02-28	77.15		1952-02-21	78.30	
1952-02-14	79.04		1952-02-07	81.03	
1952-01-24	83.38		1952-01-17	83.92	
1952-01-10	84.03		1952-01-03	85.03	
1951-12-27	86.29		1951-12-20	89.18	
1951-12-13	93.48		1951-12-06	99.68	
1951-11-28	102.62		1951-11-21	106.28	
1951-11-16	114.39		1951-11-02	113.53	
1951-10-25	115.50		1951-10-18	118.34	
1951-10-11	141.36		1951-10-04	141.22	
1951-09-28	143.62		1951-09-12	144.79	
1951-09-05	143.34		1951-08-29	142.30	
1951-08-22	140.55		1951-08-15	138.09	
1951-08-09	135.68		1951-08-01	134.60	
1951-07-18	132.73		1951-07-11	132.77	
1951-06-22	125.48				
1951-06-15	120.50				
Note: A nearby site that taps the same aquifer was being pumped.					
1951-06-01	113.73				
Note: A nearby site that taps the same aquifer was being pumped.					
1951-05-28	111.42				
1951-04-26	107.57				
Note: The site was being pumped.					
1951-04-17	110.93		1951-03-02	75.18	
1951-02-09	76.60		1951-02-02	75.85	
1951-01-22	78.52		1951-01-12	81.53	
1950-12-29	83.65		1950-12-22	87.65	
1950-12-15	91.69		1950-12-08	96.59	
1950-12-01	98.80		1950-11-22	97.08	
1950-11-17	100.17		1950-11-10	119.33	
1950-11-03	126.70		1950-10-27	128.90	
1950-10-13	133.33		1949-11-30	107.95	
1949-07-09	133.69		1949-05-09	112.46	
1948-11-20	132.02		1948-11-06	135.64	
1948-08-28	153.47		1947-06-06	101.09	
1947-01-28	68.85		1947-01-21	71.58	
1946-12-31	84.28		1946-12-23	103.76	
1946-09-12	144.88		1946-08-27	138.84	
1946-08-16	137.73		1946-04-20	101.28	
1945-09-24	123.39				
Note: A nearby site that taps the same aquifer was being pumped.					
1945-08-25	120.90				
Note: A nearby site that taps the same aquifer was being pumped.					
1945-07-02	109.34				
Note: A nearby site that taps the same aquifer was being pumped.					

GEOCHECK® - PHYSICAL SETTING SOURCE MAP FINDINGS

Ground-water levels, continued.

Date	Feet below Surface	Feet to Sealevel	Date	Feet below Surface	Feet to Sealevel
1945-04-28	87.84				
	Note: A nearby site that taps the same aquifer was being pumped.				
1945-04-07	88.07				
	Note: A nearby site that taps the same aquifer was being pumped.				
1945-03-15	82.04		1945-03-09	89.53	
1945-02-23	108.39				
	Note: A nearby site that taps the same aquifer was being pumped.				
1945-02-13	108.80				
	Note: A nearby site that taps the same aquifer was being pumped.				
1945-02-02	108.55				
	Note: A nearby site that taps the same aquifer was being pumped.				
1945-01-26	110.33				
	Note: A nearby site that taps the same aquifer was being pumped.				
1945-01-19	111.19				
	Note: A nearby site that taps the same aquifer was being pumped.				
1945-01-12	112.20				
	Note: A nearby site that taps the same aquifer was being pumped.				
1945-01-05	114.02				
	Note: A nearby site that taps the same aquifer was being pumped.				
1944-12-22	113.85				
	Note: A nearby site that taps the same aquifer was being pumped.				
1944-12-15	104.15				
1944-12-08	114.06				
	Note: A nearby site that taps the same aquifer was being pumped.				
1944-12-01	116.04				
	Note: A nearby site that taps the same aquifer was being pumped.				
1944-11-24	116.76				
	Note: A nearby site that taps the same aquifer was being pumped.				
1944-11-16	116.70				
	Note: A nearby site that taps the same aquifer was being pumped.				
1944-11-10	109.77				
1944-11-07	112.02				
	Note: A nearby site that taps the same aquifer was being pumped.				
1944-10-27	127.22				
	Note: A nearby site that taps the same aquifer was being pumped.				
1944-09-01	132.92				
	Note: A nearby site that taps the same aquifer was being pumped.				
1944-08-25	141.22				
	Note: A nearby site that taps the same aquifer was being pumped.				
1944-08-18	141.03				
	Note: A nearby site that taps the same aquifer was being pumped.				
1944-08-11	140.03				
	Note: A nearby site that taps the same aquifer was being pumped.				
1944-08-04	139.55				
	Note: A nearby site that taps the same aquifer was being pumped.				
1944-07-28	138.35				
	Note: A nearby site that taps the same aquifer was being pumped.				
1944-07-21	137.16				
	Note: A nearby site that taps the same aquifer was being pumped.				
1944-05-17	103.51		1943-12-31	109.56	
1943-11-19	124.62		1943-08-27	137.02	
1940-11-03	113.42		1940-09-17	113.29	
1940-08-13	116.67		1932-08-16	70.00	

GEOCHECK® - PHYSICAL SETTING SOURCE MAP FINDINGS

Map ID
 Direction
 Distance
 Elevation

Database EDR ID Number

A10
West
1/8 - 1/4 Mile
Lower

FED USGS USGS2493742

Agency cd:	USGS	Site no:	302619091104003
Site name:	EB- 434		
Latitude:	302619		
Longitude:	0911040	Dec lat:	30.43880206
Dec lon:	-91.17788489	Coord meth:	M
Coord accr:	S	Latlong datum:	NAD27
Dec latlong datum:	NAD83	District:	22
State:	22	County:	033
Country:	US	Land net:	S 49T 7S R 1W
Location map:	BATON ROUGE W 163A	Map scale:	24000
Altitude:	45.44		
Altitude method:	Level or other surveying method		
Altitude accuracy:	.01		
Altitude datum:	National Geodetic Vertical Datum of 1929		
Hydrologic:	Amite, Louisiana, Mississippi. Area = 1890 sq mi.		
Topographic:	Not Reported		
Site type:	Ground-water other than Spring	Date construction:	19451201
Date inventoried:	Not Reported	Mean greenwich time offset:	CST
Local standard time flag:	Y		
Type of ground water site	Single well, other than collector or Ranney type		
Aquifer Type	Not Reported		
Aquifer:	600-FOOT SAND OF BATON ROUGE AREA		
Well depth	611	Hole depth:	611
Source of depth data	Not Reported		
Project number	Not Reported		
Real time data flag	0		
Daily flow data end date:	0000-00-00	Daily flow data begin date:	0000-00-00
Peak flow data begin date	0000-00-00	Daily flow data count:	0
Peak flow data count	0	Peak flow data end date	0000-00-00
Water quality data end date	2002-12-30	Water quality data begin date	1950-08-08
Ground water data begin date	1951-11-28	Water quality data count	50
Ground water data count	197	Ground water data end date	2002-12-30

Ground-water levels. Number of Measurements 197

Date	Feet below Surface	Feet to Sealevel		Date	Feet below Surface	Feet to Sealevel
2002-12-30	63.73			2000-11-27	70.27	
1999-12-14	69.44			1999-01-04	64.10	
1997-12-17	65.66			1996-11-26	64.22	
1996-01-26	59.89			1993-10-04	56.79	
1992-10-19	55.43			1991-10-23	51.96	
1990-09-20	51.79			1990-05-10	43.24	
1989-12-15	48.63			1988-10-12	57.78	
1988-05-26	59.70			1988-02-26	56.98	
1987-10-20	64.02			1987-09-04	58.42	
1987-04-27	55.97			1986-10-29	61.87	
1986-08-19	66.75			1986-04-11	64.00	
1986-02-21	62.05			1985-11-19	63.60	
1985-10-10	67.15			1985-08-08	63.02	
1985-04-13	59.16			1984-10-16	76.24	
1984-10-02	76.09			1984-07-19	66.40	

GEOCHECK® - PHYSICAL SETTING SOURCE MAP FINDINGS

Ground-water levels, continued.

Date	Feet below Surface	Feet to Sealevel
1984-05-09	63.51	
1984-02-08	69.80	
1983-11-14	74.52	
1983-04-05	67.10	
1982-12-03	78.90	
1982-08-02	70.20	
1982-01-19	73.60	
1981-10-09	77.64	
1981-04-02	68.54	
1980-11-03	83.79	
1980-07-11	77.30	
1980-05-05	58.25	
1979-12-05	81.34	
1979-07-12	77.42	
1979-05-17	62.62	
1978-11-15	91.63	
1978-07-28	85.45	
1978-04-06	70.09	
1977-10-27	107.23	
1977-05-31	86.50	
1977-02-24	99.13	
1976-11-09	100.72	
1976-05-18	79.75	
1976-04-13	76.10	
1975-11-12	94.33	
1975-07-14	92.16	
1975-05-06	76.96	
1975-01-20	91.30	
1974-10-23	108.24	
1974-07-15	101.65	
1974-02-04	80.50	
1973-10-09	105.32	
1973-04-04	84.01	
1972-10-12	120.12	
1972-05-26	91.55	
1972-04-19	93.07	
1971-10-05	119.95	
1971-05-10	95.98	
1970-12-16	104.38	
1970-10-26	115.79	
1970-05-14	98.36	
1970-01-08	109.89	
1969-10-21	123.45	
1969-04-30	96.54	
1968-11-19	119.64	
1968-09-30	125.10	
1968-07-18	115.15	
1968-05-03	95.14	
1968-02-29	94.51	
1968-01-04	104.39	
1967-11-07	111.30	
1967-09-12	117.61	
1967-07-06	99.47	
1967-02-07	87.33	
1966-12-15	95.85	

Date	Feet below Surface	Feet to Sealevel
1984-05-02	64.40	
1983-12-15	68.10	
1983-07-06	73.79	
1983-02-02	65.45	
1982-10-22	75.65	
1982-05-06	56.98	
1981-10-27	80.45	
1981-07-23	72.74	
1981-01-20	73.86	
1980-10-27	83.86	
1980-06-02	63.10	
1980-01-22	69.95	
1979-11-08	92.80	
1979-05-30	63.77	
1979-03-07	63.08	
1978-11-07	91.70	
1978-04-18	69.50	
1978-02-08	73.65	
1977-07-21	96.20	
1977-04-05	93.57	
1976-12-08	102.60	
1976-07-12	92.25	
1976-04-16	73.15	
1976-02-12	86.45	
1975-11-03	94.90	
1975-05-21	75.14	
1975-03-31	84.06	
1974-11-20	108.11	
1974-09-25	109.80	
1974-05-02	83.28	
1973-10-31	102.68	
1973-07-26	98.62	
1973-02-01	100.74	
1972-06-26	103.80	
1972-04-24	93.90	
1971-11-11	117.90	
1971-07-20	111.35	
1971-03-18	91.37	
1970-11-09	111.30	
1970-09-03	119.16	
1970-04-14	100.27	
1969-11-06	121.67	
1969-07-14	114.98	
1969-02-04	102.08	
1968-10-22	125.57	
1968-08-29	122.78	
1968-06-06	102.58	
1968-04-05	96.86	
1968-02-02	94.12	
1967-12-11	99.48	
1967-10-09	120.68	
1967-08-11	111.80	
1967-03-14	85.17	
1967-01-17	89.37	
1966-11-28	99.86	

GEOCHECK® - PHYSICAL SETTING SOURCE MAP FINDINGS

Ground-water levels, continued.

Date	Feet below Surface	Feet to Sealevel	Date	Feet below Surface	Feet to Sealevel
1966-11-02	113.49		1966-09-14	113.71	
1966-08-17	106.14		1966-07-20	97.70	
1966-06-21	87.99		1966-05-18	78.75	
1966-04-20	82.61		1966-03-28	81.05	
1966-02-28	83.58		1966-01-31	81.76	
1966-01-03	84.32		1965-12-07	90.15	
1965-10-07	106.34		1965-09-09	109.67	
1965-08-06	108.09		1965-07-09	100.48	
1965-06-11	89.90		1965-05-13	80.10	
1965-04-12	81.42		1965-03-03	85.50	
1965-02-08	86.76		1965-01-08	87.95	
1964-12-14	90.32		1964-11-02	101.73	
1964-10-08	108.65		1964-09-08	108.81	
1964-07-09	98.58		1964-06-04	88.22	
1964-05-11	80.91		1964-04-06	86.28	
1964-03-03	94.15		1964-02-13	95.54	
1964-01-13	99.80		1963-12-13	100.87	
1963-11-12	119.51		1963-10-10	117.83	
1963-09-06	117.96		1963-08-12	117.41	
1963-07-12	114.13		1963-06-14	103.88	
1963-05-10	92.30		1963-04-05	95.13	
1963-03-07	99.00		1963-02-08	99.69	
1963-01-15	97.10		1962-12-10	98.83	
1962-11-12	111.92		1962-10-09	112.28	
1962-09-12	111.26		1962-08-15	108.18	
1962-07-12	102.84		1962-05-08	76.07	
1962-04-03	77.45		1962-02-06	85.68	
1962-01-02	87.51		1961-12-08	101.32	
1961-11-28	98.26				

C12
NNE
1/4 - 1/2 Mile
Higher

FED USGS USGS2493761

Agency cd:	USGS	Site no	302639091102201
Site name:	EB- 83		
Latitude:	302639		
Longitude:	0911022	Dec lat:	30.44435747
Dec lon:	-91.17288479	Coor meth:	M
Coor accr:	S	Latlong datum:	NAD27
Dec latlong datum:	NAD83	District:	22
State:	22	County:	033
Country:	US	Land net:	S 74T 7S R 1W
Location map:	BATON ROUGE W 163A	Map scale:	24000
Altitude:	54.00		
Altitude method:	Interpolated from topographic map		
Altitude accuracy:	5.		
Altitude datum:	National Geodetic Vertical Datum of 1929		
Hydrologic:	Bayou SaraThompson. Louisiana, Mississippi. Area = 698 sq.mi.		
Topographic:	Flat surface		
Site type:	Ground-water other than Spring	Date construction:	19160101
Date inventoried:	Not Reported	Mean greenwich time offset:	CST

GEOCHECK® - PHYSICAL SETTING SOURCE MAP FINDINGS

Ground-water levels, continued.

Date	Feet below Surface	Feet to Sealevel	Date	Feet below Surface	Feet to Sealevel
1947-09-05	32.00		1947-08-31	30.30	
1947-08-30	31.20		1947-08-29	31.00	
1947-08-28	30.90		1947-08-27	30.80	
1947-08-21	30.00		1947-08-20	29.80	
1947-08-19	30.00		1947-08-07	32.00	
1947-07-31	31.65		1947-07-24	30.85	
1947-07-10	28.39		1947-07-03	27.10	
1947-06-27	24.62		1947-06-20	23.37	
1947-06-13	23.41		1947-06-06	23.03	
1947-05-31	26.56		1947-05-23	24.29	
1947-04-25	20.20		1947-04-20	19.20	
1947-04-15	19.50		1947-04-10	20.60	
1947-04-05	19.90		1947-03-31	18.30	
1947-03-25	20.00		1947-03-20	21.70	
1947-03-15	21.70		1947-03-10	19.70	
1947-03-05	21.70		1947-02-28	20.80	
1947-02-25	21.20		1947-02-20	20.90	
1947-02-15	20.80		1947-02-10	18.90	
1947-02-05	19.90		1947-01-31	20.80	
1947-01-25	19.70		1947-01-20	18.90	
1947-01-15	20.80		1947-01-10	20.60	
1947-01-05	18.90		1946-12-31	16.90	
1946-12-25	16.30		1946-12-20	19.90	
1946-12-15	19.10		1946-12-10	18.60	
1946-12-05	18.80		1946-11-30	17.60	
1946-11-25	18.50		1946-11-20	19.40	
1946-11-15	18.70		1946-11-10	18.80	
1946-11-05	19.20		1946-10-31	17.10	
1946-10-25	18.70		1946-10-20	19.50	
1946-10-15	22.30		1946-10-10	22.70	
1946-10-05	24.40		1946-09-30	23.30	
1946-09-25	24.30		1946-09-20	24.50	
1946-09-15	23.30		1946-09-10	23.00	
1946-09-05	24.30		1946-08-31	25.10	
1946-08-25	24.60		1946-08-20	24.60	
1946-08-15	27.20		1946-08-10	27.70	
1946-08-05	25.50		1946-07-31	26.80	
1946-07-25	26.50		1946-07-20	25.60	
1946-07-15	26.00		1946-07-10	26.20	
1946-07-05	24.00		1946-06-30	24.70	
1946-06-25	25.00		1946-06-20	24.90	
1946-06-15	24.80		1946-06-10	22.90	
1946-06-05	22.60		1946-05-31	22.80	
1946-05-25	22.10		1946-05-15	21.40	
1946-05-10	22.60		1946-05-05	20.60	
1946-04-30	20.50		1946-04-25	20.40	
1946-04-15	21.20		1946-04-10	20.40	
1946-04-05	19.20		1946-03-31	17.20	
1946-03-25	16.60		1946-03-20	16.60	
1946-03-15	17.20		1946-03-10	16.10	
1945-12-31	15.30		1945-12-29	16.12	
1945-12-25	16.20		1945-12-23	16.64	
1945-11-30	19.70		1945-11-25	18.90	
1945-11-20	19.90		1945-11-15	20.10	
1945-11-10	20.20		1945-11-05	19.30	

GEOCHECK® - PHYSICAL SETTING SOURCE MAP FINDINGS

Ground-water levels, continued.

Date	Feet below Surface	Feet to Sealevel	Date	Feet below Surface	Feet to Sealevel
1945-10-31	18.80		1945-10-25	18.30	
1945-10-20	19.40		1945-10-15	18.70	
1945-10-10	19.40		1945-10-05	19.40	
1945-09-30	18.20		1945-09-28	19.66	
1945-09-25	18.30		1945-09-22	18.36	
1945-09-20	17.20		1945-08-31	19.20	
1945-08-25	17.60		1945-08-20	15.30	
1945-08-15	16.80		1945-08-05	15.00	
1945-07-31	13.90		1945-07-25	13.00	
1945-07-20	12.50		1945-07-15	10.60	
1945-07-10	11.30		1945-07-09	9.64	
1945-07-02	10.10		1945-06-25	10.07	
1945-06-10	10.83		1945-06-08	7.86	
1945-06-01	7.11		1945-05-31	4.98	
1944-12-01	21.60		1944-10-30	21.46	
1944-09-28	19.37		1944-08-19	20.57	
1944-06-14	17.58		1944-05-08	11.38	
1944-03-28	10.18		1944-02-19	7.79	
1944-01-26	9.31		1943-12-21	9.14	
1943-11-20	9.50		1943-11-11	7.71	
1943-06-03	-1.10		1943-05-20	-2.10	
1943-05-06	-2.40		1943-04-21	-4.90	
1943-02-23	-14.80				

13

ESE

1/4 - 1/2 Mile

Lower

FED USGS

USGS2493717

Agency cd:	USGS	Site no.	302605091100901
Site name:	EB-1028		
Latitude	302605		
Longitude	0911009	Dec lat	30 43491325
Dec lon:	-91 16927352	Coor meth:	M
Coor accr:	S	Latlong datum:	NAD27
Dec latlong datum:	NAD83	District:	22
State:	22	County:	033
Country:	US	Land net:	S 53T 7S R 1W
Location map:	BATON ROUGE W 163A	Map scale:	24000
Altitude:	40.00		
Altitude method:	Interpolated from topographic map		
Altitude accuracy:	2.5		
Altitude datum:	National Geodetic Vertical Datum of 1929		
Hydrologic:	Amite, Louisiana, Mississippi. Area = 1890 sq.mi.		
Topographic:	Undulating		
Site type:	Ground-water other than Spring	Date construction:	19810520
Date inventoried:	Not Reported	Mean greenwich time offset:	CST
Local standard time flag:	Y		
Type of ground water site:	Single well, other than collector or Ranney type		
Aquifer Type:	Not Reported		
Aquifer:	2000-FOOT SAND OF BATON ROUGE AREA		
Well depth:	2238	Hole depth:	2350
Source of depth data:	Not Reported		
Project number:	Not Reported		
Real time data flag:	0		
Daily flow data end date:	0000-00-00	Daily flow data begin date:	0000-00-00
Daily flow data begin date:	0000-00-00	Daily flow data count:	0
Peak flow data begin date:	0000-00-00	Peak flow data end date:	0000-00-00

GEOCHECK® - PHYSICAL SETTING SOURCE MAP FINDINGS

Peak flow data count: 0
 Water quality data end date: 2002-12-09
 Ground water data begin date: 1981-05-20
 Ground water data count: 104

Water quality data begin date: 1981-01-05
 Water quality data count: 20
 Ground water data end date: 2005-01-06

Ground-water levels, Number of Measurements: 104

Date	Feet below Surface	Feet to Sealevel	Date	Feet below Surface	Feet to Sealevel
2005-01-06	216.61		2004-10-05	230.75	
2004-07-26	220.79		2004-04-02	218.38	
2004-01-13	215.08		2003-10-01	220.77	
2003-07-07	209.97		2003-04-22	210.99	
2003-02-17	205.98		2002-12-09	202.91	
2002-10-08	218.81		2002-08-05	223.00	
2002-05-16	231.44		2002-02-19	210.64	
2001-12-12	216.39		2001-11-14	229.38	
2001-07-05	233.69		2001-04-17	241.15	
2001-01-17	239.33		2000-10-23	248.74	
2000-07-21	261.17		2000-05-16	239.62	
2000-02-10	222.31		1999-11-16	236.29	
1999-07-26	233.36		1999-05-05	234.67	
1999-02-08	222.70		1998-11-23	211.43	
1998-07-24	231.12		1998-04-08	194.43	
1998-02-03	191.31		1998-01-02	201.55	
1997-11-11	204.41		1997-07-25	198.77	
1997-04-30	187.40		1997-02-11	188.61	
1997-01-06	190.42		1996-10-08	202.76	
1996-07-09	207.77		1996-04-22	198.78	
1996-01-17	201.84		1995-10-31	212.39	
1995-08-04	205.07		1995-06-16	191.51	
1995-02-08	177.66		1994-11-17	180.93	
1994-11-02	172.99		1994-07-26	211.80	
1994-04-25	205.15		1994-01-14	210.20	
1993-12-28	173.99		1993-11-30	202.85	
1993-07-25	210.84		1993-05-05	205.25	
1993-02-16	209.21		1992-10-22	182.12	
1992-10-20	182.04		1992-08-10	174.00	
1992-08-06	209.44		1992-06-26	194.69	
1992-06-24	195.78		1992-04-13	207.27	
1992-01-14	212.04		1991-11-14	213.84	
1991-07-15	212.48		1991-04-17	207.31	
1991-03-29	215.08		1990-07-18	213.16	
1988-10-12	195.89		1988-05-25	192.90	
1988-02-26	192.41		1987-10-19	200.78	
1987-07-31	187.72		1987-04-27	175.10	
1986-10-29	196.20		1986-08-21	197.10	
1986-04-11	193.70		1986-02-21	197.60	
1985-11-27	193.20		1985-10-18	206.00	
1985-08-09	206.25		1985-05-02	216.25	
1984-10-01	215.95		1984-07-20	217.30	
1984-05-02	222.80		1984-02-08	229.20	
1984-01-05	226.73		1983-12-22	216.80	
1983-12-13	216.00		1983-11-14	218.75	
1983-07-06	216.30		1983-05-23	213.70	
1983-05-19	217.10		1983-04-15	212.80	
1983-02-04	225.65		1982-12-27	219.50	
1982-10-22	225.10		1982-08-03	228.70	
1982-05-12	238.90		1982-05-03	233.94	

GEOCHECK® - PHYSICAL SETTING SOURCE MAP FINDINGS

Ground-water levels, continued.

Date	Feet below Surface	Feet to Sealevel	Date	Feet below Surface	Feet to Sealevel
1982-01-19	239.50		1981-10-06	234.97	
1981-07-23	245.19		1981-05-20	235.00	

15

NNE
1/2 - 1 Mile
Higher

FED USGS USGS2493772

Agency cd:	USGS	Site no:	302644091101801
Site name:	EB- 817		
Latitude:	302644		
Longitude:	0911018	Dec lat:	30.44574633
Dec lon:	-91.17177366	Coor meth:	M
Coor accr:	S	Latlong datum:	NAD27
Dec latlong datum:	NAD83	District:	22
State:	22	County:	033
Country:	US	Land net:	S 74T 7S R 1W
Location map:	BATON ROUGE W 163A	Map scale:	62500
Altitude:	55.00		
Altitude method:	Interpolated from topographic map		
Altitude accuracy:	5.		
Altitude datum:	National Geodetic Vertical Datum of 1929		
Hydrologic:	Amite, Louisiana, Mississippi. Area = 1890 sq.mi		
Topographic:	Not Reported		
Site type:	Ground-water other than Spring	Date construction	Not Reported
Date inventoried	Not Reported	Mean greenwich time offset.	CST
Local standard time flag	Y		
Type of ground water site:	Single well, other than collector or Ranney type		
Aquifer Type:	Not Reported		
Aquifer:	2000-FOOT SAND OF BATON ROUGE AREA		
Well depth:	2284.	Hole depth:	2295
Source of depth data:	Not Reported		
Project number:	Not Reported		
Real time data flag:	0	Daily flow data begin date	0000-00-00
Daily flow data end date	0000-00-00	Daily flow data count	0
Peak flow data begin date	0000-00-00	Peak flow data end date	0000-00-00
Peak flow data count:	0	Water quality data begin date:	1968-10-21
Water quality data end date:	1987-08-27	Water quality data count:	14
Ground water data begin date:	1972-11-15	Ground water data end date:	1972-11-15
Ground water data count:	1		

Ground-water levels, Number of Measurements: 1

Date	Feet below Surface	Feet to Sealevel
1972-11-15	289.00	

D16
NNE
1/2 - 1 Mile
Higher

Site ID: U001895145
Groundwater Flow: NW
Average Water Depth: 9
Deep Water Depth: Not Reported
Shallow Water Depth: Not Reported
Date: 4/10/1990

AQUIFLOW 24778

GEOCHECK® - PHYSICAL SETTING SOURCE MAP FINDINGS

Map ID
Direction
Distance
Elevation

Database EDR ID Number

17

WSW
1/2 - 1 Mile
Lower

FED USGS USGS2493878

Agency cd:	USGS	Site no:	302604091110301
Site name:	EB- 738		
Latitude:	302604		
Longitude:	0911103	Dec lat:	30.43463549
Dec lon:	-91.18427393	Coord meth:	M
Coord accr:	S	Latlong datum:	NAD27
Dec latlong datum:	NAD83	District:	22
State:	22	County:	033
Country:	US	Land net:	S 51T 7S R 1W
Location map:	BATON ROUGE W 163A	Map scale:	24000
Altitude:	50.00		
Altitude method:	Interpolated from topographic map		
Altitude accuracy:	5.		
Altitude datum:	National Geodetic Vertical Datum of 1929		
Hydrologic:	Amite, Louisiana, Mississippi. Area = 1890 sq mi		
Topographic:	Flat surface		
Site type:	Ground-water other than Spring	Date construction:	19620427
Date inventoried:	Not Reported	Mean greenwich time offset:	CST
Local standard time flag:	Y		
Type of ground water site:	Single well, other than collector or Ranney type		
Aquifer Type:	Not Reported		
Aquifer:	SALISBURY AQUIFER		
Well depth:	290	Hole depth:	290
Source of depth data:	Not Reported		
Project number:	Not Reported		
Real time data flag:	Not Reported		
Daily flow data end date:	Not Reported	Daily flow data begin date:	Not Reported
Peak flow data begin date:	Not Reported	Daily flow data count:	Not Reported
Peak flow data count:	Not Reported	Peak flow data end date:	Not Reported
Water quality data end date:	Not Reported	Water quality data begin date:	Not Reported
Ground water data begin date:	Not Reported	Water quality data count:	Not Reported
Ground water data count:	Not Reported	Ground water data end date:	Not Reported

Ground-water levels, Number of Measurements, 0

D18

NNE
1/2 - 1 Mile
Higher

FED USGS USGS2493782

Agency cd:	USGS	Site no:	302648091102301
Site name:	EB- 128		
Latitude:	302648		
Longitude:	0911023	Dec lat:	30.44685741
Dec lon:	-91.17316259	Coord meth:	M
Coord accr:	S	Latlong datum:	NAD27
Dec latlong datum:	NAD83	District:	22
State:	22	County:	033
Country:	US	Land net:	S 74T 7S R 1W
Location map:	BATON ROUGE W 163A	Map scale:	24000

GEOCHECK® - PHYSICAL SETTING SOURCE MAP FINDINGS

Altitude: 57.02
 Altitude method: Level or other surveying method
 Altitude accuracy: .01
 Altitude datum: National Geodetic Vertical Datum of 1929
 Hydrologic: Bayou SaraThompson, Louisiana, Mississippi. Area = 698 sq.mi.
 Topographic: Not Reported
 Site type: Ground-water other than Spring Date construction: Not Reported
 Date inventoried: Not Reported Mean greenwich time offset: CST
 Local standard time flag: Y
 Type of ground water site: Single well, other than collector or Ranney type
 Aquifer Type: Not Reported
 Aquifer: 800-FOOT SAND OF BATON ROUGE AREA
 Well depth: 970 Hole depth: Not Reported
 Source of depth data: Not Reported
 Project number: Not Reported
 Real time data flag: 0
 Daily flow data begin date: 0000-00-00
 Daily flow data end date: 0000-00-00 Daily flow data count: 0
 Peak flow data begin date: 0000-00-00
 Peak flow data end date: 0000-00-00
 Peak flow data count: 0
 Water quality data begin date: 0000-00-00
 Water quality data end date: 0000-00-00
 Water quality data count: 0
 Ground water data begin date: 1940-08-22
 Ground water data end date: 2005-01-06
 Ground water data count: 1783

Ground-water levels, Number of Measurements: 1783

Date	Feet below Surface	Feet to Sealevel	Date	Feet below Surface	Feet to Sealevel
2005-01-06	83.47		2004-10-05	91.13	
2004-07-26	85.17		2004-04-02	85.75	
2004-01-13	88.77		2003-10-01	89.42	
2003-07-08	87.09		2003-04-22	84.08	
2003-02-14	84.88		2002-10-08	86.73	
2002-08-05	85.68		2002-05-16	84.87	
2002-02-19	84.35		2001-11-14	90.81	
2001-07-06	84.60		2001-04-17	83.12	
2001-01-17	89.14		2000-10-23	96.55	
2000-07-17	93.67		2000-05-15	91.54	
2000-02-11	92.69		1999-11-16	93.68	
1999-07-26	87.04		1994-11-17	76.47	
1994-07-25	73.40		1994-04-21	66.20	
1994-01-14	71.25		1993-11-29	68.70	
1993-07-14	74.50		1993-05-04	67.91	
1993-02-17	65.20		1992-11-25	65.33	
1992-07-30	68.36		1992-04-13	62.40	
1992-01-14	65.93		1991-12-12	66.73	
1991-07-15	63.05		1991-04-17	61.21	
1991-01-24	63.51		1990-11-02	67.07	
1990-07-10	60.83		1990-06-15	61.08	
1990-04-17	63.16		1990-02-21	65.28	
1989-11-14	65.80		1989-07-12	60.40	
1989-04-03	61.08		1989-01-25	65.96	
1988-10-12	72.89		1988-05-26	71.73	
1988-02-26	70.16		1987-10-20	76.49	
1987-09-04	74.67		1987-04-24	70.48	
1986-10-31	77.09		1986-08-19	80.00	
1986-04-11	78.00		1986-02-21	80.00	
1985-10-24	84.05		1985-08-08	74.78	
1985-04-15	72.23		1984-10-16	86.58	
1984-10-02	86.25		1984-07-19	79.20	

GEOCHECK® - PHYSICAL SETTING SOURCE MAP FINDINGS

Ground-water levels, continued.

Date	Feet below Surface	Feet to Sealevel	Date	Feet below Surface	Feet to Sealevel
1984-05-09	76.85		1984-02-15	82.25	
1983-11-14	86.17		1983-07-06	84.30	
1983-04-12	79.75		1983-01-31	81.50	
1982-10-08	90.35		1982-08-02	87.10	
1982-05-06	76.88		1982-01-22	88.13	
1981-10-09	89.41		1981-07-23	86.80	
1981-04-02	83.88		1981-01-20	89.34	
1980-10-27	96.92		1980-07-10	89.53	
1980-05-07	76.02		1980-01-22	96.95	
1979-11-08	102.67		1979-07-16	90.40	
1979-05-17	79.15		1979-03-07	79.90	
1978-11-07	102.08		1978-07-28	95.80	
1978-04-06	84.59		1978-02-08	88.80	
1977-11-18	109.20		1977-07-21	104.36	
1977-04-05	103.58		1977-02-24	107.80	
1976-11-09	107.65		1976-07-12	100.59	
1976-04-16	90.03		1976-02-13	97.64	
1975-11-03	102.25		1975-09-15	104.74	
1975-07-14	98.23		1975-03-31	95.60	
1975-01-20	103.07		1974-09-26	115.68	
1974-07-15	108.70		1974-05-16	96.45	
1974-02-04	97.00		1973-10-09	112.74	
1973-08-02	108.58		1973-05-24	94.80	
1973-02-01	109.72		1972-11-24	121.63	
1972-06-26	111.44		1972-04-18	105.02	
1972-02-18	107.04		1971-10-21	124.76	
1971-07-20	117.47		1971-04-19	105.38	
1970-12-21	113.21		1970-10-26	123.68	
1970-09-04	124.38		1970-05-14	108.69	
1970-01-08	117.65		1969-10-21	127.85	
1969-07-14	118.78		1969-04-30	105.35	
1969-02-04	110.32		1968-11-19	125.80	
1968-07-19	119.98		1968-02-29	104.80	
1967-12-20	108.49		1967-10-09	124.55	
1967-09-12	121.65		1967-07-06	106.01	
1967-06-09	97.32		1967-03-23	97.29	
1967-02-07	100.20		1967-01-17	101.83	
1966-12-15	107.32		1966-11-28	109.98	
1966-11-02	117.73		1966-09-09	117.47	
1966-08-16	112.18		1966-07-21	105.66	
1966-06-15	96.18		1966-05-19	93.05	
1966-04-20	95.82		1966-03-29	95.56	
1966-02-24	96.38		1966-01-12	96.44	
1965-12-07	100.89		1965-10-07	113.15	
1965-09-09	115.48		1965-08-06	111.83	
1965-07-09	107.11		1965-06-11	99.75	
1965-04-22	91.94		1965-03-03	97.07	
1965-02-11	98.07		1965-02-10	98.10	
1965-02-05	98.45		1965-01-31	98.31	
1965-01-25	98.55		1965-01-20	98.93	
1965-01-15	99.31		1965-01-10	100.19	
1965-01-05	100.69		1964-12-31	100.87	
1964-12-25	101.03		1964-12-20	101.72	
1964-12-15	102.43		1964-12-14	102.62	
1964-12-10	103.52		1964-12-05	104.57	

GEOCHECK® - PHYSICAL SETTING SOURCE MAP FINDINGS

Ground-water levels, continued.

Date	Feet below Surface	Feet to Sealevel	Date	Feet below Surface	Feet to Sealevel
1964-11-30	105.54		1964-11-25	106.12	
1964-11-20	106.85		1964-11-15	108.00	
1964-11-12	108.64		1964-11-10	109.12	
1964-11-05	110.15		1964-10-31	111.10	
1964-10-25	112.62		1964-10-20	113.90	
1964-10-15	114.90		1964-10-10	115.87	
1964-10-05	116.46		1964-09-30	116.77	
1964-09-25	116.60		1964-09-20	116.46	
1964-09-15	116.30		1964-09-10	115.95	
1964-09-08	115.89		1964-09-05	115.60	
1964-08-31	115.05		1964-08-25	114.27	
1964-08-20	113.75		1964-08-15	113.34	
1964-08-10	113.06		1964-08-05	112.45	
1964-07-31	111.67		1964-07-25	110.79	
1964-07-20	110.07		1964-07-15	109.27	
1964-07-10	108.30		1964-07-09	108.04	
1964-07-05	102.04		1964-06-30	106.17	
1964-06-25	105.29		1964-06-20	104.29	
1964-06-15	103.06		1964-06-10	101.83	
1964-06-05	100.59		1964-06-04	100.36	
1964-05-31	98.90		1964-05-25	97.18	
1964-05-20	95.97		1964-05-15	95.54	
1964-05-10	96.02		1964-05-05	96.65	
1964-04-30	97.35		1964-04-25	97.96	
1964-04-20	98.61		1964-04-16	99.13	
1964-04-15	99.30		1964-04-10	99.78	
1964-04-05	100.27		1964-03-31	101.43	
1964-03-25	102.47		1964-03-20	103.21	
1964-03-15	104.17		1964-03-10	104.88	
1964-03-05	104.75		1964-02-29	104.84	
1964-02-25	105.01		1964-02-20	105.40	
1964-02-15	105.72		1964-02-13	105.88	
1964-02-10	106.26		1964-02-05	106.54	
1964-01-31	107.03		1964-01-25	107.63	
1964-01-20	108.26		1964-01-15	109.03	
1964-01-13	109.28		1964-01-10	109.55	
1963-12-31	109.95		1963-12-25	109.79	
1963-12-20	110.44		1963-12-15	111.16	
1963-12-13	111.44		1963-12-10	112.16	
1963-12-05	113.33		1963-11-30	114.57	
1963-11-25	115.84		1963-11-20	117.43	
1963-11-15	119.05		1963-11-13	111.44	
1963-11-12	119.60		1963-10-11	122.79	
1963-10-05	123.22		1963-09-30	123.44	
1963-09-25	123.16		1963-09-20	122.70	
1963-09-15	122.41		1963-09-10	122.11	
1963-09-06	122.03		1963-09-05	122.03	
1963-08-31	121.77		1963-08-25	121.37	
1963-08-20	121.11		1963-08-19	121.12	
1963-08-15	120.93		1963-08-10	120.74	
1963-08-05	120.25		1963-07-31	119.97	
1963-07-25	118.76		1963-07-20	117.63	
1963-07-12	117.56		1963-07-10	117.20	
1963-07-05	116.01		1963-06-30	114.55	
1963-06-25	112.76		1963-06-20	111.14	

GEOCHECK® - PHYSICAL SETTING SOURCE MAP FINDINGS

Ground-water levels, continued.

Date	Feet below Surface	Feet to Sealevel	Date	Feet below Surface	Feet to Sealevel
1963-06-15	109.96		1963-06-14	109.73	
1963-06-10	108.62		1963-06-05	107.50	
1963-05-31	106.10		1963-05-25	104.38	
1963-05-20	103.15		1963-05-16	102.17	
1963-05-15	101.95		1963-05-10	101.81	
1963-05-05	102.14		1963-04-30	102.26	
1963-04-25	102.27		1963-04-20	102.36	
1963-04-15	102.70		1963-04-10	103.16	
1963-04-05	103.62		1963-03-31	104.01	
1963-03-25	104.45		1963-03-20	104.66	
1963-03-15	105.10		1963-03-13	105.47	
1963-03-10	105.57		1963-03-05	106.01	
1963-02-28	106.17		1963-02-25	106.05	
1963-02-20	106.05		1963-02-15	106.25	
1963-02-13	106.42		1963-02-10	106.40	
1963-02-05	106.29		1963-01-31	105.67	
1963-01-25	104.97		1963-01-20	104.88	
1963-01-15	105.10		1963-01-10	105.26	
1963-01-05	105.48		1962-12-31	105.67	
1962-12-25	104.97		1962-12-20	104.88	
1962-12-15	105.10		1962-12-13	107.82	
1962-12-10	107.15		1962-12-05	107.92	
1962-11-30	109.18		1962-11-25	111.17	
1962-11-20	112.99		1962-11-15	114.66	
1962-11-12	115.43		1962-11-10	115.90	
1962-11-05	116.47		1962-10-31	116.31	
1962-10-25	116.25		1962-10-20	116.00	
1962-10-15	116.07		1962-10-10	116.14	
1962-10-05	116.05		1962-09-30	115.81	
1962-09-25	115.50		1962-09-20	115.20	
1962-09-15	114.98		1962-09-12	114.86	
1962-09-10	114.76		1962-09-05	114.44	
1962-08-31	113.93		1962-08-25	113.17	
1962-08-20	112.52		1962-08-15	111.62	
1962-08-10	110.97		1962-08-05	110.37	
1962-07-31	109.88		1962-07-25	109.25	
1962-07-20	108.30		1962-07-15	107.25	
1962-07-12	106.61		1962-07-10	106.06	
1962-07-05	104.69		1962-06-30	103.59	
1962-06-25	102.15		1962-06-20	100.90	
1962-06-15	99.36		1962-06-12	98.42	
1962-06-05	95.45		1962-05-31	93.33	
1962-05-25	90.83		1962-05-20	89.18	
1962-05-15	88.17		1962-05-10	87.56	
1962-05-08	87.46		1962-04-30	87.17	
1962-04-25	86.85		1962-04-20	86.88	
1962-04-15	87.27		1962-04-10	87.91	
1962-04-05	88.89		1962-04-03	89.29	
1962-03-31	89.65		1962-03-25	90.61	
1962-03-10	91.20		1962-03-07	92.90	
1962-02-06	94.96		1962-01-31	95.24	
1962-01-25	95.54		1962-01-20	95.77	
1962-01-15	95.96		1962-01-10	96.36	
1962-01-05	96.76		1962-01-02	97.41	
1961-12-25	99.22		1961-12-20	100.37	

GEOCHECK® - PHYSICAL SETTING SOURCE MAP FINDINGS

Ground-water levels, continued.

Date	Feet below Surface	Feet to Sealevel
1961-12-15	101.75	
1961-12-07	102.99	
1961-11-20	106.60	
1961-11-10	107.82	
1961-10-25	108.82	
1961-10-15	109.17	
1961-10-05	109.31	
1961-09-30	108.80	
1961-09-20	107.87	
1961-09-10	107.40	
1961-09-05	107.40	
1961-08-25	106.35	
1961-08-15	105.80	
1961-07-31	103.38	
1961-07-20	100.76	
1961-07-10	97.66	
1961-06-10	87.84	
1961-06-05	87.83	
1961-05-25	88.13	
1961-05-15	88.24	
1961-05-05	88.19	
1961-04-30	88.42	
1961-04-20	89.50	
1961-04-10	90.94	
1961-04-05	91.69	
1961-03-25	94.37	
1961-03-15	96.61	
1961-03-09	97.33	
1961-02-28	99.13	
1961-02-20	100.30	
1961-02-10	100.72	
1961-01-15	101.89	
1961-01-05	102.59	
1960-12-31	103.08	
1960-12-20	103.82	
1960-12-10	105.62	
1960-12-05	106.96	
1960-11-25	109.10	
1960-11-15	111.77	
1960-11-07	114.21	
1960-10-31	116.93	
1960-10-20	118.01	
1960-10-10	118.65	
1960-10-04	118.57	
1960-09-25	118.07	
1960-09-15	117.65	
1960-09-08	117.52	
1960-08-31	117.50	
1960-08-20	116.93	
1960-08-10	115.36	
1960-08-05	114.17	
1960-07-25	111.09	
1960-07-15	108.21	
1960-07-07	105.50	
1960-06-30	102.06	

Date	Feet below Surface	Feet to Sealevel
1961-12-10	102.76	
1961-11-25	105.95	
1961-11-15	107.10	
1961-10-31	108.40	
1961-10-20	109.03	
1961-10-10	109.32	
1961-10-03	109.12	
1961-09-25	108.13	
1961-09-15	107.66	
1961-09-06	107.41	
1961-08-31	107.05	
1961-08-20	105.98	
1961-08-14	105.74	
1961-07-25	102.06	
1961-07-15	99.25	
1961-07-05	95.77	
1961-06-06	87.30	
1961-05-31	87.96	
1961-05-20	88.27	
1961-05-10	88.15	
1961-05-04	88.22	
1961-04-25	88.86	
1961-04-15	90.07	
1961-04-06	91.48	
1961-03-31	92.87	
1961-03-20	95.53	
1961-03-10	97.21	
1961-03-05	98.12	
1961-02-25	99.77	
1961-02-15	100.61	
1961-02-07	100.82	
1961-01-10	102.09	
1961-01-04	102.65	
1960-12-25	103.49	
1960-12-15	104.58	
1960-12-09	105.89	
1960-11-30	108.03	
1960-11-20	110.36	
1960-11-10	113.25	
1960-11-05	115.15	
1960-10-25	117.74	
1960-10-15	118.26	
1960-10-05	118.60	
1960-09-30	118.35	
1960-09-20	117.98	
1960-09-10	117.47	
1960-09-05	117.50	
1960-08-25	117.20	
1960-08-15	116.22	
1960-08-09	115.17	
1960-07-31	112.54	
1960-07-20	109.67	
1960-07-10	106.56	
1960-07-05	104.72	
1960-06-25	100.00	

GEOCHECK® - PHYSICAL SETTING SOURCE MAP FINDINGS

Ground-water levels, continued.

Date	Feet below Surface	Feet to Sealevel	Date	Feet below Surface	Feet to Sealevel
1960-06-20	97.56		1960-06-15	95.23	
1960-06-10	93.38		1960-06-09	93.00	
1960-06-05	92.05		1960-05-31	91.57	
1960-05-25	91.27		1960-05-20	90.95	
1960-05-15	90.75		1960-05-10	90.76	
1960-05-05	90.66		1960-05-04	90.74	
1960-04-30	90.92		1960-04-25	90.95	
1960-04-20	91.05		1960-04-15	91.00	
1960-04-10	91.18		1960-04-05	91.03	
1960-03-31	90.62		1960-03-25	90.56	
1960-03-20	90.63		1960-03-15	90.73	
1960-03-10	91.34		1960-03-05	91.77	
1960-03-01	92.05		1960-02-29	92.15	
1960-02-25	92.41		1960-02-20	93.10	
1960-02-15	93.82		1960-02-10	94.40	
1960-02-05	95.03		1960-02-02	95.48	
1960-01-31	95.87		1960-01-25	97.31	
1960-01-20	97.98		1960-01-15	98.28	
1960-01-10	99.04		1960-01-06	99.70	
1960-01-05	99.95		1959-12-31	101.05	
1959-12-25	102.52		1959-12-20	103.65	
1959-12-15	104.60		1959-12-10	105.07	
1959-12-09	106.02		1959-12-05	107.05	
1959-11-30	108.68		1959-11-25	110.07	
1959-11-20	111.57		1959-11-15	113.35	
1959-11-10	115.12		1959-11-05	116.01	
1959-11-04	116.11		1959-10-31	116.31	
1959-10-25	115.98		1959-10-20	116.20	
1959-10-15	116.60		1959-10-10	117.12	
1959-10-07	117.25		1959-10-05	117.45	
1959-09-30	117.55		1959-09-25	117.62	
1959-09-20	117.99		1959-09-15	118.42	
1959-09-10	118.56		1959-09-05	118.22	
1959-09-02	117.94		1959-08-31	117.53	
1959-08-25	116.93		1959-08-20	116.23	
1959-08-15	115.47		1959-08-10	114.23	
1959-08-05	113.30		1959-07-31	113.25	
1959-07-28	113.10		1959-07-25	112.47	
1959-07-20	111.54		1959-07-15	110.60	
1959-07-10	109.97		1959-07-08	109.59	
1959-07-05	108.98		1959-06-30	108.09	
1959-06-25	106.99		1959-06-20	105.68	
1959-06-15	104.31		1959-06-10	102.87	
1959-06-05	101.28		1959-06-01	99.96	
1959-05-31	99.48		1959-05-25	97.19	
1959-05-20	95.35		1959-05-15	95.74	
1959-04-17	93.26		1959-04-15	93.54	
1959-04-10	94.05		1959-04-05	94.19	
1959-03-31	94.27		1959-03-25	94.89	
1959-03-20	95.30		1959-03-15	95.77	
1959-03-10	96.20		1959-03-05	96.51	
1959-02-28	97.12		1959-02-25	97.35	
1959-02-20	97.98		1959-02-15	98.23	
1959-02-10	98.72		1959-02-05	99.21	
1959-02-03	99.41		1959-01-31	99.93	

GEOCHECK® - PHYSICAL SETTING SOURCE MAP FINDINGS

Ground-water levels, continued.

Date	Feet below Surface	Feet to Sealevel
1959-01-25	100.72	
1959-01-15	100.90	
1959-01-07	100.73	
1958-12-31	100.81	
1958-12-20	102.10	
1958-12-10	103.88	
1958-12-03	105.15	
1958-11-25	106.36	
1958-11-15	108.00	
1958-11-05	110.25	
1958-10-31	110.90	
1958-10-20	110.95	
1958-10-10	110.97	
1958-10-05	110.78	
1958-09-25	111.17	
1958-09-15	111.83	
1958-09-10	111.84	
1958-09-04	111.80	
1958-08-25	110.93	
1958-08-15	109.82	
1958-08-05	107.92	
1958-07-30	106.85	
1958-07-20	106.05	
1958-07-10	105.05	
1958-07-01	103.11	
1958-06-25	101.58	
1958-06-15	99.53	
1958-06-05	97.92	
1958-05-31	97.38	
1958-05-20	96.82	
1958-05-10	97.38	
1958-04-30	97.50	
1958-04-20	97.36	
1958-04-10	98.10	
1958-03-31	99.28	
1958-03-20	99.94	
1958-03-10	100.39	
1958-03-04	100.54	
1958-02-25	99.62	
1958-02-15	99.47	
1958-02-05	99.78	
1958-01-25	101.65	
1958-01-15	101.33	
1958-01-05	102.80	
1957-12-25	104.72	
1957-12-16	105.97	
1957-12-10	106.62	
1957-11-30	108.65	
1957-11-21	111.15	
1957-11-15	113.00	
1957-11-05	115.70	
1957-10-25	118.60	
1957-10-20	119.55	
1957-10-10	120.53	
1957-09-30	120.65	

Date	Feet below Surface	Feet to Sealevel
1959-01-20	100.89	
1959-01-10	100.92	
1959-01-05	100.78	
1958-12-25	101.85	
1958-12-15	103.07	
1958-12-05	104.77	
1958-11-30	105.93	
1958-11-20	107.09	
1958-11-10	109.23	
1958-11-04	110.40	
1958-10-25	111.01	
1958-10-15	110.98	
1958-10-09	110.84	
1958-09-30	110.82	
1958-09-20	111.59	
1958-09-11	111.86	
1958-09-05	111.83	
1958-08-31	111.42	
1958-08-20	110.47	
1958-08-10	108.93	
1958-07-31	107.02	
1958-07-25	106.35	
1958-07-15	105.70	
1958-07-05	103.85	
1958-06-30	102.78	
1958-06-20	100.53	
1958-06-10	98.70	
1958-06-03	97.69	
1958-05-25	97.02	
1958-05-15	96.97	
1958-05-05	97.60	
1958-04-25	97.48	
1958-04-15	97.62	
1958-04-05	98.65	
1958-03-25	99.59	
1958-03-15	100.11	
1958-03-05	100.60	
1958-02-28	100.01	
1958-02-20	99.55	
1958-02-10	99.51	
1958-01-31	100.08	
1958-01-20	101.00	
1958-01-10	102.02	
1957-12-31	103.72	
1957-12-20	105.45	
1957-12-15	106.12	
1957-12-05	107.45	
1957-11-25	109.90	
1957-11-20	111.50	
1957-11-10	114.30	
1957-10-31	117.06	
1957-10-24	118.94	
1957-10-15	120.35	
1957-10-05	120.52	
1957-09-25	120.95	

GEOCHECK® - PHYSICAL SETTING SOURCE MAP FINDINGS

Ground-water levels, continued.

Date	Feet below Surface	Feet to Sealevel	Date	Feet below Surface	Feet to Sealevel
1957-09-20	121.42		1957-09-17	121.59	
1957-09-15	121.60		1957-09-10	121.80	
1957-09-05	121.60		1957-08-31	121.30	
1957-08-25	120.98		1957-08-20	120.58	
1957-08-15	119.90		1957-08-10	118.95	
1957-08-05	117.88		1957-08-02	117.10	
1957-07-31	116.80		1957-07-25	116.10	
1957-07-20	115.40		1957-07-15	114.70	
1957-07-10	114.10		1957-07-05	113.40	
1957-07-02	112.96		1957-06-25	111.70	
1957-06-20	110.80		1957-06-15	110.00	
1957-06-10	109.10		1957-06-05	108.18	
1957-05-31	107.40		1957-05-25	106.20	
1957-05-20	105.20		1957-05-15	104.20	
1957-05-10	103.20		1957-05-05	101.82	
1957-05-03	101.82		1957-04-30	101.94	
1957-04-25	101.95		1957-04-20	101.97	
1957-04-15	102.05		1957-04-10	102.11	
1957-04-05	101.85		1957-03-31	101.47	
1957-03-25	101.05		1957-03-20	101.07	
1957-03-15	101.43		1957-03-10	102.12	
1957-03-08	102.38		1957-03-05	102.53	
1957-02-28	103.06		1957-02-25	103.40	
1957-02-20	104.32		1957-02-15	105.25	
1957-02-10	106.21		1957-02-05	107.37	
1957-02-01	108.23		1957-01-15	110.20	
1957-01-10	111.90		1957-01-05	113.20	
1956-12-31	114.55		1956-12-25	116.30	
1956-12-20	117.15		1956-12-15	117.73	
1956-12-10	118.45		1956-12-05	118.68	
1956-11-30	119.03		1956-11-25	119.97	
1956-11-20	120.55		1956-11-15	121.15	
1956-11-14	121.20		1956-10-15	123.87	
1956-10-12	124.45		1956-10-09	124.96	
1956-09-14	127.81		1956-09-10	128.29	
1956-09-09	128.42		1956-09-05	128.29	
1956-08-31	127.94		1956-08-25	127.41	
1956-08-20	126.99		1956-08-15	126.24	
1956-08-14	126.09		1956-08-10	125.34	
1956-08-05	124.29		1956-07-31	123.36	
1956-07-25	122.02		1956-07-20	120.89	
1956-07-16	119.69		1956-07-13	118.74	
1956-06-20	118.70		1956-06-15	111.81	
1956-06-10	109.82		1956-06-08	109.50	
1956-06-05	108.59		1956-05-31	107.34	
1956-05-29	106.98		1956-05-25	106.52	
1956-05-20	106.22		1956-05-15	105.90	
1956-05-10	105.72		1956-05-05	105.50	
1956-04-30	105.42		1956-04-25	105.51	
1956-04-20	105.62		1956-04-15	105.36	
1956-04-10	105.48		1956-04-05	105.82	
1956-03-31	106.30		1956-03-25	107.20	
1956-03-20	107.81		1956-03-15	108.37	
1956-03-10	109.00		1956-03-05	109.38	
1956-02-29	110.35		1956-02-25	110.85	

GEOCHECK® - PHYSICAL SETTING SOURCE MAP FINDINGS

Ground-water levels, continued.

Date	Feet below Surface	Feet to Sealevel	Date	Feet below Surface	Feet to Sealevel
1956-02-20	111.60		1956-02-15	112.20	
1956-02-10	112.67		1956-01-25	113.68	
1956-01-20	113.36		1956-01-15	113.13	
1956-01-10	113.46		1956-01-05	113.97	
1956-01-04	114.11		1955-12-31	114.69	
1955-12-25	115.60		1955-12-20	115.98	
1955-12-15	116.42		1955-12-12	117.47	
1955-12-10	117.34		1955-12-05	118.25	
1955-11-30	119.81		1955-11-25	120.92	
1955-11-22	121.56		1955-11-15	123.20	
1955-10-29	127.02		1955-10-25	127.16	
1955-10-20	126.96		1955-10-15	126.82	
1955-10-12	126.59		1955-10-10	126.46	
1955-10-05	125.86		1955-09-30	125.35	
1955-09-25	125.04		1955-09-20	124.64	
1955-09-15	124.68		1955-09-12	124.61	
1955-09-10	124.45		1955-09-05	124.16	
1955-08-31	123.88		1955-08-25	123.55	
1955-08-20	123.15		1955-08-15	122.70	
1955-08-10	122.22		1955-08-09	122.14	
1955-08-05	121.58		1955-07-31	120.75	
1955-07-25	119.55		1955-07-20	118.44	
1955-07-15	117.72		1955-07-10	116.84	
1955-07-06	115.65		1955-07-05	115.27	
1955-06-30	113.56		1955-06-25	112.10	
1955-06-20	111.20		1955-06-15	110.35	
1955-06-10	109.47		1955-06-07	109.35	
1955-06-05	109.38		1955-05-31	109.38	
1955-05-25	108.75		1955-05-20	107.80	
1955-05-15	106.72		1955-05-10	105.83	
1955-05-05	105.57		1955-04-30	105.93	
1955-04-25	106.85		1955-04-20	107.33	
1955-04-15	107.25		1955-04-10	106.40	
1955-04-05	106.05		1955-03-31	105.82	
1955-03-25	106.19		1955-03-20	105.52	
1955-03-15	104.85		1955-03-10	104.80	
1955-03-05	104.86		1955-02-28	104.94	
1955-02-25	104.61		1955-02-20	104.01	
1955-02-18	104.01		1955-02-10	105.00	
1955-02-05	105.52		1955-01-31	106.17	
1955-01-25	106.59		1955-01-20	107.21	
1955-01-15	107.83		1955-01-10	108.20	
1955-01-05	108.83		1954-12-31	109.65	
1954-12-25	110.84		1954-12-20	111.98	
1954-12-15	113.10		1954-12-10	114.32	
1954-12-05	114.99		1954-11-30	115.90	
1954-11-25	116.62		1954-11-20	117.29	
1954-11-15	118.23		1954-11-10	119.74	
1954-11-05	121.18		1954-10-31	122.68	
1954-10-25	124.15		1954-10-20	124.92	
1954-10-15	125.05		1954-10-10	125.22	
1954-10-06	125.35		1954-10-05	125.40	
1954-09-30	125.88		1954-09-25	126.60	
1954-09-20	125.60		1954-09-15	125.19	
1954-09-10	124.98		1954-09-05	124.74	

GEOCHECK® - PHYSICAL SETTING SOURCE MAP FINDINGS

Ground-water levels, continued.

Date	Feet below Surface	Feet to Sealevel	Date	Feet below Surface	Feet to Sealevel
1954-08-31	124.59		1954-08-25	124.18	
1954-08-20	124.20		1954-08-15	123.84	
1954-08-10	122.96		1954-08-05	122.60	
1954-07-31	122.47		1954-07-25	122.03	
1954-07-20	121.11		1954-07-15	119.94	
1954-07-10	114.45		1954-07-05	117.20	
1954-06-30	115.85		1954-06-25	114.35	
1954-06-20	112.77		1954-06-15	111.35	
1954-06-10	110.72		1954-06-05	110.34	
1954-05-31	110.10		1954-05-25	109.95	
1954-05-20	110.10		1954-05-15	110.00	
1954-05-10	109.63		1954-05-05	108.99	
1954-05-04	108.82		1954-04-30	108.09	
1954-04-25	106.82		1954-04-20	105.60	
1954-04-15	105.20		1954-04-10	105.29	
1954-04-05	105.35		1954-03-31	105.26	
1954-03-25	105.67		1954-03-20	105.97	
1954-03-15	106.62		1954-03-13	106.70	
1954-03-12	106.76		1954-02-10	110.20	
1954-01-29	110.25		1954-01-25	111.00	
1954-01-20	109.64		1954-01-15	109.67	
1954-01-10	111.00		1954-01-05	111.50	
1953-12-31	112.48		1953-12-25	113.92	
1953-12-20	115.24		1953-12-15	113.09	
1953-12-10	118.43		1953-12-09	118.57	
1953-12-05	120.35		1953-11-30	121.70	
1953-11-25	122.52		1953-11-20	122.84	
1953-11-15	122.19		1953-11-10	122.19	
1953-11-05	122.19		1953-10-31	122.19	
1953-10-25	122.22		1953-10-20	122.40	
1953-10-15	122.28		1953-10-10	121.52	
1953-10-05	120.60		1953-09-30	119.98	
1953-09-25	119.44		1953-09-20	118.91	
1953-09-15	118.18		1953-09-10	117.73	
1953-09-05	117.43		1953-09-04	117.32	
1953-08-31	116.88		1953-08-25	116.17	
1953-08-20	115.56		1953-07-31	94.96	
1953-05-29	94.96		1953-05-25	93.94	
1953-05-22	94.18		1953-04-23	91.21	
1953-04-14	90.50		1953-04-10	90.76	
1953-04-05	91.23		1953-03-31	91.38	
1953-03-28	91.43		1953-03-19	91.69	
1953-03-15	92.07		1953-03-12	92.57	
1953-03-05	93.91		1953-02-26	94.68	
1953-02-25	94.78		1953-02-20	95.52	
1953-02-19	95.67		1953-02-15	96.28	
1953-02-12	97.67		1953-02-10	96.99	
1953-02-05	97.52		1953-01-31	98.13	
1953-01-28	98.45		1953-01-22	98.80	
1953-01-08	99.66		1953-01-02	100.47	
1952-12-31	100.68		1952-12-23	101.78	
1952-12-19	102.56		1952-12-12	103.47	
1952-12-05	104.55		1952-11-30	105.10	
1952-11-25	105.51		1952-11-20	106.20	
1952-11-15	107.10		1952-11-13	107.26	

GEOCHECK® - PHYSICAL SETTING SOURCE MAP FINDINGS

Ground-water levels, continued.

Date	Feet below Surface	Feet to Sealevel
1952-11-10	107.65	
1952-10-31	109.92	
1952-10-23	111.44	
1952-10-10	112.76	
1952-10-02	113.61	
1952-09-25	114.45	
1952-08-29	117.76	
1952-05-08	83.37	
1952-02-29	85.49	
1952-02-14	87.88	
1952-01-31	90.14	
1952-01-10	91.92	
1951-12-27	95.62	
1951-12-13	98.93	
1951-11-28	103.13	
1951-11-16	109.94	
1951-10-25	110.12	
1951-08-10	106.80	
1951-07-31	104.00	
1951-06-29	96.20	
1951-06-20	91.90	
1951-06-10	87.40	
1951-05-31	85.50	
1951-05-20	83.20	
1951-05-10	81.10	
1951-04-30	80.60	
1951-04-20	80.80	
1951-04-10	81.20	
1951-03-28	81.90	
1951-03-22	82.30	
1951-03-10	82.00	
1951-02-28	81.90	
1951-02-20	82.70	
1951-02-10	83.90	
1951-01-31	83.80	
1951-01-19	86.00	
1951-01-12	87.90	
1950-12-31	89.90	
1950-12-20	93.10	
1950-12-10	94.60	
1950-12-02	95.80	
1950-11-20	97.20	
1950-11-10	99.60	
1950-10-31	100.40	
1950-10-20	102.20	
1950-10-10	102.60	
1950-09-30	102.10	
1950-09-20	100.40	
1950-09-10	99.40	
1950-08-31	98.20	
1950-08-20	97.70	
1950-08-10	96.90	
1950-07-31	96.10	
1950-07-20	95.10	
1950-07-10	92.30	

Date	Feet below Surface	Feet to Sealevel
1952-11-07	108.39	
1952-10-30	110.06	
1952-10-16	112.28	
1952-10-09	112.78	
1952-09-30	113.83	
1952-09-23	114.73	
1952-08-06	109.33	
1952-04-11	84.34	
1952-02-21	86.57	
1952-02-07	89.12	
1952-01-24	89.59	
1952-01-03	92.89	
1951-12-20	97.49	
1951-12-06	100.83	
1951-11-21	105.26	
1951-11-02	109.56	
1951-08-15	108.30	
1951-08-05	104.70	
1951-07-26	103.20	
1951-06-25	94.40	
1951-06-15	89.40	
1951-06-05	85.90	
1951-05-25	83.70	
1951-05-15	82.20	
1951-05-05	80.80	
1951-04-25	80.60	
1951-04-15	81.10	
1951-04-05	81.50	
1951-03-25	82.30	
1951-03-15	82.00	
1951-03-05	81.80	
1951-02-25	82.30	
1951-02-15	83.40	
1951-02-03	83.70	
1951-01-27	84.50	
1951-01-15	87.10	
1951-01-02	89.40	
1950-12-25	91.50	
1950-12-15	94.00	
1950-12-05	95.20	
1950-11-22	101.97	
1950-11-15	98.20	
1950-11-05	99.90	
1950-10-25	101.50	
1950-10-15	103.00	
1950-10-05	102.60	
1950-09-25	101.10	
1950-09-15	99.70	
1950-09-05	98.90	
1950-08-25	98.00	
1950-08-15	97.50	
1950-08-05	96.50	
1950-07-25	95.90	
1950-07-15	94.00	
1950-07-07	91.30	

GEOCHECK® - PHYSICAL SETTING SOURCE MAP FINDINGS

Ground-water levels, continued.

Date	Feet below Surface	Feet to Sealevel	Date	Feet below Surface	Feet to Sealevel
1950-06-25	86.60		1950-06-23	85.50	
1950-06-15	82.60		1950-06-10	81.40	
1950-06-03	79.40		1950-05-31	78.50	
1950-05-25	77.70		1950-05-20	77.40	
1950-05-15	77.20		1950-05-10	77.40	
1950-05-05	77.00		1950-04-30	76.80	
1950-04-25	76.40		1950-04-20	76.60	
1950-04-15	76.90		1950-04-10	77.00	
1950-04-05	76.20		1950-03-31	75.60	
1950-03-09	78.20		1950-03-05	78.70	
1950-02-28	78.70		1950-02-25	79.40	
1950-02-20	80.40		1950-02-15	81.30	
1950-02-10	82.50		1950-02-01	84.60	
1950-01-31	84.80		1950-01-25	86.60	
1950-01-20	88.40		1950-01-15	89.90	
1950-01-10	91.50		1950-01-05	93.00	
1949-12-31	94.50		1949-12-25	96.10	
1949-12-20	97.20		1949-12-15	98.40	
1949-12-12	99.03		1949-12-05	101.30	
1949-11-30	102.90		1949-11-25	104.20	
1949-11-20	106.00		1949-11-15	107.50	
1949-11-10	109.40		1949-11-05	110.90	
1949-10-31	111.90		1949-10-25	113.10	
1949-10-20	114.10		1949-10-15	115.30	
1949-10-10	116.50		1949-10-06	117.09	
1949-09-29	117.12		1949-09-22	116.32	
1949-09-15	115.64		1949-09-10	115.50	
1949-09-05	114.80		1949-08-31	114.10	
1949-08-25	113.30		1949-08-20	112.40	
1949-08-15	111.10		1949-08-10	110.00	
1949-08-05	109.00		1949-07-31	107.70	
1949-07-25	105.80		1949-07-20	104.00	
1949-07-15	101.90		1949-07-10	100.60	
1949-07-03	98.80		1949-06-30	97.90	
1949-06-25	96.80		1949-06-20	95.20	
1949-06-15	93.30		1949-06-10	91.50	
1949-06-05	89.30		1949-05-31	87.60	
1949-05-25	87.40		1949-05-20	87.20	
1949-05-15	87.10		1949-05-10	86.80	
1949-05-05	86.30		1949-04-30	85.40	
1949-04-25	85.00		1949-04-20	84.80	
1949-04-15	84.50		1949-04-10	84.40	
1949-04-05	84.60		1949-03-31	84.80	
1949-03-25	85.10		1949-03-20	85.70	
1949-03-15	86.30		1949-03-10	87.40	
1949-03-05	88.40		1949-02-28	88.90	
1949-02-25	89.10		1949-02-20	89.50	
1949-02-15	89.90		1949-02-10	90.60	
1949-01-27	94.10		1949-01-25	95.10	
1949-01-20	97.40		1949-01-15	98.40	
1949-01-10	99.40		1949-01-05	99.60	
1948-12-31	100.10		1948-12-25	100.80	
1948-12-20	101.10		1948-12-15	101.50	
1948-12-10	102.20		1948-12-05	102.70	
1948-11-30	103.10		1948-11-25	104.10	

GEOCHECK® - PHYSICAL SETTING SOURCE MAP FINDINGS

Ground-water levels, continued.

Date	Feet below Surface	Feet to Sealevel
1948-11-20	104.80	
1948-11-10	106.60	
1948-10-30	106.00	
1948-10-22	111.00	
1948-09-30	114.50	
1948-09-20	115.60	
1948-09-10	115.10	
1948-08-31	113.40	
1948-08-20	111.60	
1948-08-10	109.60	
1948-07-31	109.40	
1948-07-23	104.50	
1948-07-10	97.00	
1948-07-02	90.80	
1948-06-20	79.80	
1948-06-10	75.40	
1948-05-31	74.20	
1948-05-15	73.50	
1948-05-05	73.40	
1948-04-25	75.00	
1948-04-15	75.90	
1948-04-05	76.80	
1948-03-25	77.00	
1948-03-15	77.90	
1948-03-05	79.30	
1948-02-25	81.30	
1948-02-15	83.00	
1948-02-05	82.00	
1948-01-25	80.80	
1948-01-15	80.70	
1948-01-05	80.10	
1947-12-25	82.90	
1947-12-10	84.20	
1947-11-30	85.60	
1947-11-20	87.50	
1947-11-10	89.10	
1947-10-31	91.20	
1947-10-20	94.90	
1947-10-10	99.50	
1947-09-30	101.10	
1947-09-20	99.70	
1947-09-10	98.10	
1947-08-31	97.10	
1947-08-20	95.20	
1947-08-10	93.00	
1947-07-31	90.60	
1947-07-20	87.90	
1947-07-10	85.60	
1947-06-13	72.90	
1947-06-05	70.90	
1947-05-25	71.60	
1947-05-10	72.90	
1947-04-30	73.40	
1947-04-20	73.10	
1947-04-07	74.50	

Date	Feet below Surface	Feet to Sealevel
1948-11-15	105.60	
1948-11-05	102.30	
1948-10-25	108.30	
1948-10-05	114.00	
1948-09-25	115.00	
1948-09-13	115.10	
1948-09-05	114.30	
1948-08-25	112.30	
1948-08-15	110.40	
1948-08-05	108.70	
1948-07-25	105.50	
1948-07-16	100.60	
1948-07-05	93.50	
1948-06-25	84.50	
1948-06-15	77.20	
1948-06-05	74.20	
1948-05-25	74.50	
1948-05-10	73.10	
1948-04-30	74.50	
1948-04-20	75.40	
1948-04-10	76.60	
1948-03-31	77.00	
1948-03-20	77.70	
1948-03-10	78.50	
1948-03-01	79.90	
1948-02-20	82.50	
1948-02-10	82.70	
1948-01-31	80.80	
1948-01-20	80.40	
1948-01-10	81.10	
1947-12-31	81.90	
1947-12-20	83.10	
1947-12-05	85.10	
1947-11-25	86.30	
1947-11-15	88.30	
1947-11-05	89.90	
1947-10-25	93.30	
1947-10-15	97.00	
1947-10-05	100.90	
1947-09-25	100.20	
1947-09-18	99.60	
1947-09-05	97.40	
1947-08-25	96.10	
1947-08-15	94.20	
1947-08-05	91.90	
1947-07-25	89.20	
1947-07-17	87.50	
1947-07-07	84.70	
1947-06-10	71.80	
1947-05-31	70.80	
1947-05-15	72.60	
1947-05-05	73.20	
1947-04-25	73.40	
1947-04-15	73.90	
1947-03-31	74.10	

GEOCHECK® - PHYSICAL SETTING SOURCE MAP FINDINGS

Ground-water levels, continued.

Date	Feet below Surface	Feet to Sealevel	Date	Feet below Surface	Feet to Sealevel
1947-03-25	73.50		1947-03-20	73.10	
1947-03-17	72.90		1947-03-10	73.10	
1947-03-05	73.30		1947-02-28	73.70	
1947-02-25	73.80		1947-02-20	73.60	
1947-02-15	74.00		1947-02-10	74.80	
1947-02-05	75.60		1947-01-31	76.50	
1947-01-25	78.60		1947-01-20	78.30	
1947-01-15	78.90		1947-01-10	80.00	
1947-01-05	80.80		1946-12-31	81.10	
1946-12-25	81.60		1946-12-20	82.20	
1946-12-15	83.20		1946-12-10	84.00	
1946-12-05	85.40		1946-11-30	86.80	
1946-11-25	88.40		1946-11-20	90.10	
1946-11-15	91.90		1946-11-10	94.00	
1946-11-05	95.80		1946-10-31	97.70	
1946-10-25	100.10		1946-10-20	102.50	
1946-10-15	103.90		1946-10-10	104.50	
1946-10-05	105.00		1946-09-30	104.80	
1946-09-25	104.50		1946-09-20	104.30	
1946-09-15	103.50		1946-09-10	102.90	
1946-09-05	102.30		1946-08-31	101.50	
1946-08-25	100.60		1946-08-20	99.70	
1946-08-15	99.10		1946-08-10	98.40	
1946-08-05	97.20		1946-07-31	96.00	
1946-07-25	94.80		1946-07-20	93.20	
1946-07-15	91.60		1946-07-10	89.60	
1946-07-04	88.70		1946-06-25	84.60	
1946-06-20	82.20		1946-06-15	80.70	
1946-06-10	79.80		1946-06-05	79.00	
1946-05-31	78.40		1946-05-25	77.90	
1946-05-17	76.70		1946-05-15	76.10	
1946-05-10	74.80		1946-05-05	74.10	
1946-04-27	72.70		1946-04-25	72.30	
1946-04-17	70.50		1946-04-15	70.40	
1946-04-13	70.30		1946-04-05	68.90	
1946-03-31	68.30		1946-03-25	67.90	
1946-03-20	68.10		1946-03-15	67.90	
1946-03-10	68.40		1946-03-05	69.20	
1946-02-28	69.90		1946-02-25	70.20	
1946-02-20	70.90		1946-02-15	71.60	
1946-02-10	72.20		1946-02-04	73.40	
1946-01-31	74.60		1946-01-25	76.50	
1946-01-20	77.40		1946-01-15	78.20	
1946-01-10	78.80		1946-01-05	79.60	
1945-12-25	80.30		1945-12-20	80.60	
1945-12-14	81.20		1945-12-10	81.60	
1945-12-05	82.60		1945-11-30	83.30	
1945-11-25	84.10		1945-11-20	85.00	
1945-11-15	86.30		1945-11-10	87.10	
1945-11-05	89.10		1945-10-31	90.80	
1945-10-25	93.50		1945-10-20	95.90	
1945-10-15	97.40		1945-10-10	98.20	
1945-10-05	98.90		1945-09-30	99.10	
1945-09-25	98.40		1945-09-20	98.20	
1945-09-15	97.80		1945-09-10	97.00	

GEOCHECK® - PHYSICAL SETTING SOURCE MAP FINDINGS

Ground-water levels, continued.

Date	Feet below Surface	Feet to Sealevel
1945-09-05	96.00	
1945-08-24	94.30	
1945-08-15	92.70	
1945-08-05	90.60	
1945-07-25	87.40	
1945-07-08	81.20	
1945-06-30	78.10	
1945-06-18	72.30	
1945-06-12	70.20	
1945-05-31	69.70	
1945-05-20	70.60	
1945-05-10	71.00	
1945-04-30	72.40	
1945-04-22	73.70	
1945-04-10	75.30	
1945-03-31	77.20	
1945-03-20	80.80	
1945-03-10	84.50	
1945-02-27	88.10	
1945-02-20	90.60	
1945-02-10	90.90	
1945-01-31	92.00	
1945-01-20	93.40	
1945-01-10	94.90	
1944-12-31	96.69	
1944-12-20	96.93	
1944-12-10	97.91	
1944-11-30	99.29	
1944-11-20	101.70	
1944-11-10	105.11	
1944-10-31	108.80	
1944-10-20	112.85	
1944-10-10	114.79	
1944-09-30	115.55	
1944-09-20	115.65	
1944-09-10	115.20	
1944-08-31	114.45	
1944-08-20	113.65	
1944-08-10	112.33	
1944-07-31	110.64	
1944-07-20	108.75	
1944-07-10	107.10	
1944-06-30	105.73	
1944-06-20	103.18	
1944-06-10	100.37	
1944-05-31	98.25	
1944-05-20	98.02	
1944-05-10	98.64	
1944-04-30	99.14	
1944-04-20	99.55	
1944-04-10	100.29	
1944-03-31	101.49	
1944-03-20	102.41	
1944-03-10	103.46	
1944-02-29	104.11	

Date	Feet below Surface	Feet to Sealevel
1945-08-31	95.30	
1945-08-20	93.50	
1945-08-10	91.70	
1945-07-31	89.10	
1945-07-23	86.60	
1945-07-05	80.00	
1945-06-25	75.90	
1945-06-15	71.20	
1945-06-05	69.40	
1945-05-25	70.40	
1945-05-15	70.70	
1945-05-05	71.60	
1945-04-25	73.20	
1945-04-15	74.60	
1945-04-05	76.30	
1945-03-25	78.90	
1945-03-15	82.60	
1945-03-05	86.10	
1945-02-25	89.10	
1945-02-17	91.00	
1945-02-05	91.10	
1945-01-25	92.80	
1945-01-15	94.00	
1945-01-05	96.10	
1944-12-25	96.68	
1944-12-15	97.64	
1944-12-05	98.41	
1944-11-25	100.27	
1944-11-15	103.25	
1944-11-05	106.89	
1944-10-25	111.17	
1944-10-15	114.22	
1944-10-05	115.23	
1944-09-25	115.62	
1944-09-15	115.47	
1944-09-05	114.84	
1944-08-25	114.21	
1944-08-15	113.06	
1944-08-05	111.60	
1944-07-25	109.53	
1944-07-15	107.94	
1944-07-05	106.38	
1944-06-25	104.43	
1944-06-15	101.60	
1944-06-05	99.09	
1944-05-25	98.07	
1944-05-15	98.13	
1944-05-05	99.01	
1944-04-25	99.23	
1944-04-15	99.70	
1944-04-05	101.02	
1944-03-25	102.10	
1944-03-15	102.85	
1944-03-05	103.69	
1944-02-25	104.34	

GEOCHECK® - PHYSICAL SETTING SOURCE MAP FINDINGS

Ground-water levels, continued.

Date	Feet below Surface	Feet to Sealevel	Date	Feet below Surface	Feet to Sealevel
1944-02-20	104.40		1944-02-15	104.65	
1944-02-10	104.51		1944-02-05	104.38	
1944-01-31	103.90		1944-01-25	103.46	
1944-01-20	103.25		1944-01-15	102.84	
1944-01-10	102.75		1944-01-05	102.67	
1943-12-24	102.56		1943-12-17	102.45	
1943-12-10	102.08		1943-12-03	101.77	
1943-11-26	102.83		1943-11-19	102.40	
1943-11-12	103.18		1943-11-05	104.12	
1943-10-29	105.14		1943-10-22	106.05	
1943-10-15	106.97		1943-10-08	108.09	
1943-10-01	108.85		1943-09-24	108.85	
1943-09-17	108.33		1943-09-11	108.16	
1943-09-03	107.20		1943-08-27	106.52	
1943-08-20	105.23		1943-08-12	103.80	
1943-08-06	102.62		1943-07-30	100.59	
1943-07-23	98.53		1943-07-16	96.21	
1943-07-09	93.80		1943-07-02	91.94	
1943-06-25	90.14		1943-06-18	88.44	
1943-06-11	87.53		1943-06-04	87.26	
1943-05-28	87.21		1943-05-21	87.03	
1943-05-14	86.40		1943-05-07	85.75	
1943-04-30	85.36		1943-04-23	87.06	
1943-04-16	85.29		1943-04-09	85.69	
1943-04-02	87.09		1943-03-26	87.73	
1943-03-19	88.58		1943-03-12	88.77	
1943-03-05	88.12		1943-02-26	87.55	
1943-02-19	87.54		1943-02-12	88.43	
1943-02-05	89.05		1943-01-29	89.68	
1943-01-22	89.96		1943-01-15	90.83	
1943-01-08	91.83		1943-01-01	92.97	
1942-12-24	93.34		1942-12-18	93.33	
1942-12-11	92.81		1942-12-04	93.04	
1942-11-27	93.90		1942-11-20	94.18	
1942-11-13	95.03		1942-11-06	95.75	
1942-10-30	96.29		1942-10-23	97.08	
1942-10-16	98.38		1942-10-09	99.90	
1942-10-02	100.79		1942-09-25	100.36	
1942-09-18	99.64		1942-09-11	98.91	
1942-09-04	97.98		1942-08-28	97.25	
1942-08-21	96.70		1942-08-14	96.32	
1942-08-07	95.70		1942-07-31	94.84	
1942-07-24	93.59		1942-07-17	92.08	
1942-07-10	92.16		1942-07-03	91.55	
1942-06-26	90.20		1942-06-19	88.16	
1942-06-12	85.90		1942-06-05	84.75	
1942-05-29	84.69		1942-05-22	84.55	
1942-05-15	84.19		1942-05-08	84.00	
1942-05-01	83.68		1942-04-25	84.13	
1942-04-17	84.70		1942-04-10	85.19	
1942-04-03	85.78		1942-03-27	86.43	
1942-03-20	87.37		1942-03-13	87.81	
1942-03-06	88.37		1942-02-27	89.02	
1942-02-20	89.73		1942-02-13	90.15	
1942-02-06	89.87		1942-01-30	89.55	

GEOCHECK® - PHYSICAL SETTING SOURCE MAP FINDINGS

Ground-water levels, continued.

Date	Feet below Surface	Feet to Sealevel	Date	Feet below Surface	Feet to Sealevel
1942-01-24	89.46		1942-01-16	89.05	
1942-01-09	88.36		1942-01-02	88.48	
1941-12-26	88.86		1941-12-19	89.63	
1941-12-12	90.33		1941-12-05	91.09	
1941-11-28	91.75		1941-11-21	92.30	
1941-11-14	93.61		1941-11-07	95.75	
1941-10-31	98.41		1941-10-24	100.90	
1941-10-17	102.79		1941-10-10	103.64	
1941-10-03	103.63		1941-09-26	103.52	
1941-09-19	102.98		1941-09-12	102.16	
1941-09-05	101.98		1941-08-29	101.68	
1941-08-22	100.81		1941-08-15	99.42	
1941-08-08	98.10		1941-08-01	97.45	
1941-07-25	96.32		1941-07-18	95.60	
1941-07-11	94.66		1941-07-04	93.69	
1941-06-27	92.64		1941-06-20	91.69	
1941-06-13	90.38		1941-06-06	87.82	
1941-05-30	84.98		1941-05-23	83.00	
1941-05-16	82.50		1941-05-09	81.97	
1941-05-02	81.74		1941-04-24	81.32	
1941-04-18	80.69		1941-04-11	79.67	
1941-04-04	79.00		1941-03-28	79.24	
1941-03-21	79.79		1941-03-14	80.58	
1941-03-07	80.53		1941-02-28	80.56	
1941-02-21	80.36		1941-02-14	80.06	
1941-02-07	79.98		1941-01-31	80.48	
1941-01-24	80.70		1941-01-17	80.69	
1941-01-10	81.48		1941-01-03	82.42	
1940-12-27	83.13		1940-12-20	83.81	
1940-12-06	85.49		1940-11-27	86.27	
1940-11-22	87.23		1940-11-15	88.10	
1940-11-08	88.89		1940-11-01	89.43	
1940-10-25	90.33		1940-10-18	91.55	
1940-10-12	92.44		1940-10-03	91.50	
1940-08-22	88.38				

19 WSW 1/2 - 1 Mile Lower	Site ID Groundwater Flow Average Water Depth Deep Water Depth Shallow Water Depth Date	U000219977 NNW Not Reported Not Reported Not Reported 03/1991	AQUIFLOW 27489
------------------------------------	-------------------------------------------------------------------------------------------------------	------------------------------------------------------------------------------	-------------------

E20 ESE 1/2 - 1 Mile Higher			FED USGS USGS2493877
--------------------------------------	--	--	-------------------------

GEOCHECK® - PHYSICAL SETTING SOURCE MAP FINDINGS

Agency cd:	USGS	Site no:	302604091095801
Site name:	EB- 123		
Latitude:	302604		
Longitude:	0910958	Dec lat:	30.43463547
Dec lon:	-91.16621789	Coord meth:	M
Coord accr:	S	Latlong datum:	NAD27
Dec latlong datum:	NAD83	District:	22
State:	22	County:	033
Country:	US	Land net:	S 53T 7S R 1W
Location map:	BATON ROUGE W 163A	Map scale:	24000
Altitude:	51.13		
Altitude method:	Level or other surveying method		
Altitude accuracy:	.01		
Altitude datum:	National Geodetic Vertical Datum of 1929		
Hydrologic:	Amite, Louisiana, Mississippi. Area = 1890 sq.mi.		
Topographic:	Flat surface		
Site type:	Ground-water other than Spring	Date construction:	19350309
Date inventoried:	Not Reported	Mean greenwich time offset:	CST
Local standard time flag:	Y		
Type of ground water site:	Single well, other than collector or Ranney type		
Aquifer Type:	Not Reported		
Aquifer:	600-FOOT SAND OF BATON ROUGE AREA		
Well depth:	710	Hole depth:	738
Source of depth data:	Not Reported		
Project number:	Not Reported		
Real time data flag:	0		
Daily flow data end date:	0000-00-00	Daily flow data begin date:	0000-00-00
Peak flow data begin date:	0000-00-00	Daily flow data count:	0
Peak flow data count:	0	Peak flow data end date:	0000-00-00
Water quality data end date:	1962-05-09	Water quality data begin date:	1947-11-18
Ground water data begin date:	1935-03-09	Water quality data count:	7
Ground water data count:	1053	Ground water data end date:	1988-10-12

Ground-water levels. Number of Measurements 1053

Date	Feet below Surface	Feet to Sealevel	Date	Feet below Surface	Feet to Sealevel
1988-10-10	65.41		1988-05-25	68.07	
1988-02-26	65.51		1987-10-20	72.28	
1987-09-03	69.36		1987-04-24	64.82	
1986-10-29	70.07		1986-08-19	74.29	
1986-04-11	69.19		1986-02-21	70.19	
1985-10-18	73.84		1985-08-08	71.40	
1985-04-13	66.82		1984-10-16	81.94	
1984-10-01	80.52		1984-07-19	72.99	
1984-05-02	70.44		1984-02-08	75.89	
1983-11-14	79.41		1983-07-05	77.63	
1983-04-05	73.09		1983-01-28	70.94	
1982-10-22	80.39		1982-08-02	77.74	
1982-05-03	64.51		1982-01-19	78.78	
1981-10-14	82.98		1981-07-23	76.88	
1981-04-02	74.33		1981-01-26	79.29	
1980-10-27	87.56		1980-07-14	82.29	
1980-05-05	65.54		1980-01-22	75.51	
1979-11-08	94.56		1979-03-07	69.65	
1978-11-07	94.00		1978-07-28	88.02	
1978-04-06	75.32		1978-02-08	78.46	
1977-11-21	102.51		1977-07-21	97.39	
1977-04-06	93.47		1977-02-25	98.89	

GEOCHECK® - PHYSICAL SETTING SOURCE MAP FINDINGS

Ground-water levels, continued.

Date	Feet below Surface	Feet to Sealevel	Date	Feet below Surface	Feet to Sealevel
1976-11-11	100.15		1976-07-12	92.13	
1976-04-19	80.28		1976-04-13	78.78	
1976-03-12	81.31		1976-02-12	87.34	
1975-11-03	94.56		1975-09-15	96.59	
1975-07-14	91.09		1975-06-18	81.65	
1975-05-06	78.41		1975-04-14	81.85	
1975-04-10	82.37		1975-04-05	83.53	
1975-03-31	84.31		1975-02-19	86.15	
1975-02-15	86.75		1975-02-10	87.71	
1975-02-05	88.44		1975-01-31	89.33	
1975-01-25	90.75		1975-01-20	91.79	
1975-01-15	92.41		1975-01-10	93.47	
1975-01-05	94.76		1974-12-31	95.86	
1974-12-25	97.55		1974-12-20	99.25	
1974-12-15	101.22		1974-12-10	103.17	
1974-12-05	103.92		1974-11-30	104.08	
1974-11-25	104.42		1974-11-20	105.10	
1974-11-15	106.12		1974-11-10	106.15	
1974-11-05	105.87		1974-11-01	105.70	
1974-09-25	106.29		1974-07-22	99.68	
1974-07-20	99.34		1974-07-19	99.14	
1974-07-15	98.47		1974-07-10	97.90	
1974-07-05	97.22		1974-06-30	96.08	
1974-06-25	95.38		1974-06-20	95.09	
1974-06-15	94.25		1974-06-10	92.78	
1974-06-05	91.13		1974-05-31	89.28	
1974-05-25	87.75		1974-05-20	87.05	
1974-05-15	86.39		1974-05-15	86.10	
1974-05-10	85.12		1974-05-05	84.15	
1974-04-30	83.62		1974-04-29	83.59	
1974-02-04	81.64		1974-01-31	82.16	
1974-01-25	83.08		1974-01-20	83.94	
1974-01-15	85.03		1974-01-10	85.95	
1974-01-05	86.93		1973-12-31	87.78	
1973-12-25	88.72		1973-12-20	90.15	
1973-12-15	92.10		1973-12-10	94.38	
1973-12-05	96.92		1973-11-30	99.10	
1973-11-25	99.58		1973-11-20	99.42	
1973-11-15	99.32		1973-11-10	99.85	
1973-11-09	99.91		1973-11-08	99.98	
1973-11-05	100.15		1973-10-31	100.52	
1973-10-25	101.37		1973-10-20	101.85	
1973-10-15	102.62		1973-10-10	102.98	
1973-10-09	102.98		1973-10-05	102.96	
1973-10-04	102.93		1973-07-26	96.42	
1973-07-25	96.23		1973-07-20	94.94	
1973-07-15	93.87		1973-07-13	93.50	
1973-05-24	81.03		1973-05-20	81.28	
1973-05-15	81.37		1973-05-10	81.53	
1973-05-05	82.64		1973-04-30	83.22	
1973-04-27	83.22		1973-04-25	83.15	
1973-04-20	83.19		1973-04-15	83.57	
1973-04-10	83.85		1973-04-05	84.37	
1973-03-31	85.05		1973-03-25	86.32	
1973-03-20	87.75		1973-03-15	89.06	

GEOCHECK® - PHYSICAL SETTING SOURCE MAP FINDINGS

Ground-water levels, continued.

Date	Feet below Surface	Feet to Sealevel	Date	Feet below Surface	Feet to Sealevel
1973-03-10	90.19		1973-03-05	91.04	
1973-02-28	91.67		1973-02-25	92.23	
1973-02-20	93.35		1973-02-15	94.64	
1973-02-12	95.52		1973-02-10	96.23	
1973-02-05	97.47		1973-02-01	98.37	
1973-01-31	98.56		1973-01-25	99.94	
1973-01-20	101.44		1973-01-15	102.96	
1973-01-10	103.35		1973-01-05	103.55	
1972-12-31	103.96		1972-12-25	104.50	
1972-12-20	105.00		1972-12-15	105.65	
1972-12-10	106.32		1972-12-05	107.57	
1972-11-30	109.10		1972-11-25	110.38	
1972-11-22	111.19		1972-11-20	111.70	
1972-11-15	113.07		1972-11-10	113.87	
1972-11-05	113.87		1972-10-31	113.91	
1972-10-25	114.12		1972-10-20	114.49	
1972-10-13	114.52		1972-08-31	110.53	
1972-08-25	109.38		1972-08-20	108.77	
1972-08-15	108.55		1972-08-10	108.57	
1972-08-05	108.59		1972-07-31	108.42	
1972-07-25	107.83		1972-07-20	107.02	
1972-07-15	106.08		1972-07-10	105.32	
1972-07-05	104.14		1972-06-30	102.75	
1972-06-29	102.49		1972-06-25	101.35	
1972-06-20	99.63		1972-06-16	98.45	
1972-06-15	98.15		1972-06-10	96.12	
1972-06-05	93.60		1972-05-31	91.98	
1972-05-26	91.23		1972-05-25	91.20	
1972-05-20	91.43		1972-05-18	91.52	
1972-04-19	93.76		1972-04-13	93.59	
1972-04-10	93.63		1972-04-05	93.39	
1972-03-31	93.11		1972-03-25	93.29	
1972-03-10	95.05		1972-03-09	95.19	
1972-03-06	95.88		1972-02-24	96.03	
1972-01-05	101.60		1971-12-31	102.33	
1971-12-25	103.85		1971-12-22	104.40	
1971-12-03	110.25		1971-11-30	111.49	
1971-11-25	113.37		1971-11-20	114.18	
1971-11-15	113.97		1971-11-10	113.62	
1971-11-05	113.37		1971-10-31	113.51	
1971-10-27	113.90		1971-10-25	114.13	
1971-10-20	114.50		1971-10-15	115.00	
1971-10-10	115.43		1971-10-05	115.26	
1971-10-04	115.21		1971-09-30	114.81	
1971-09-25	114.37		1971-09-20	113.88	
1971-09-17	113.63		1971-09-15	113.60	
1971-09-10	113.63		1971-09-05	113.75	
1971-08-31	113.20		1971-08-25	111.93	
1971-08-24	111.78		1971-08-20	111.17	
1971-08-17	111.05		1971-08-15	111.15	
1971-08-10	111.24		1971-08-05	110.73	
1971-07-31	110.07		1971-07-27	109.01	
1971-07-25	108.53		1971-07-20	108.11	
1971-07-15	107.71		1971-07-10	107.30	
1971-07-05	106.18		1971-07-01	104.97	

GEOCHECK® - PHYSICAL SETTING SOURCE MAP FINDINGS

Ground-water levels, continued.

Date	Feet below Surface	Feet to Sealevel	Date	Feet below Surface	Feet to Sealevel
1971-06-30	104.72		1971-06-25	102.80	
1971-06-22	101.67		1971-06-20	100.71	
1971-06-15	97.93		1971-06-10	95.94	
1971-06-08	95.57		1971-06-05	95.19	
1971-06-01	94.85		1971-05-31	94.76	
1971-05-25	95.05		1971-05-21	95.29	
1971-05-20	95.31		1971-05-18	95.39	
1971-05-15	95.49		1971-05-11	95.49	
1971-05-10	95.53		1971-05-07	95.51	
1971-05-05	95.43		1971-05-04	95.41	
1971-04-30	94.99		1971-04-27	94.59	
1971-04-25	94.15		1971-04-23	93.53	
1971-04-20	92.78		1971-04-15	92.23	
1971-04-13	92.22		1971-04-12	92.17	
1971-04-10	92.00		1971-04-08	91.91	
1971-04-07	91.94		1971-04-06	91.92	
1971-04-05	91.95		1971-04-01	91.84	
1971-03-31	91.84		1971-03-30	91.79	
1971-03-29	91.71		1971-03-26	91.53	
1971-03-25	91.42		1971-03-24	91.49	
1971-03-23	91.35		1971-03-20	91.47	
1971-03-19	91.44		1971-03-18	91.54	
1971-03-17	91.63		1971-03-16	91.62	
1971-03-15	91.60		1971-03-12	91.78	
1971-03-11	91.89		1971-03-10	92.20	
1971-03-05	93.34		1971-03-03	93.75	
1971-03-01	94.09		1971-02-28	94.30	
1971-02-25	94.64		1971-02-20	95.21	
1971-02-17	95.77		1971-02-15	95.97	
1971-02-10	96.14		1971-02-05	96.74	
1971-01-31	97.82		1971-01-25	99.27	
1971-01-20	100.23		1971-01-18	100.26	
1971-01-05	101.36		1970-12-31	101.95	
1970-12-25	102.38		1970-12-20	102.51	
1970-12-16	102.42		1970-11-20	104.52	
1970-11-17	105.56		1970-11-15	106.39	
1970-11-10	108.30		1970-11-05	110.01	
1970-10-31	111.60		1970-10-26	112.97	
1970-10-25	113.23		1970-10-20	114.12	
1970-10-15	114.73		1970-10-10	115.64	
1970-10-05	115.89		1970-09-30	115.65	
1970-09-25	115.09		1970-09-22	114.83	
1970-09-02	115.07		1970-05-14	97.45	
1970-01-09	107.91		1969-10-21	119.07	
1969-07-14	111.37		1969-04-30	96.07	
1969-02-04	101.33		1968-11-19	116.25	
1968-07-18	111.16		1968-02-29	93.98	
1967-12-11	99.45		1967-10-09	115.52	
1967-09-12	113.61		1967-08-11	108.55	
1967-07-05	97.97		1967-04-11	86.72	
1967-04-10	86.76		1967-04-05	87.09	
1967-03-31	87.09		1967-03-25	87.00	
1967-03-23	86.99		1967-03-20	87.08	
1967-03-15	87.34		1967-03-10	87.54	
1967-03-09	87.66		1967-03-05	87.78	

GEOCHECK® - PHYSICAL SETTING SOURCE MAP FINDINGS

Ground-water levels, continued.

Date	Feet below Surface	Feet to Sealevel	Date	Feet below Surface	Feet to Sealevel
1967-02-25	88.04		1967-02-20	87.88	
1967-02-15	88.14		1967-02-10	88.92	
1967-02-07	89.22		1967-02-05	89.36	
1967-01-31	89.77		1967-01-25	90.20	
1967-01-20	90.62		1967-01-17	90.71	
1966-12-15	96.63		1966-12-10	97.51	
1966-12-05	98.38		1966-11-30	99.43	
1966-11-25	100.98		1966-11-20	102.77	
1966-11-15	105.00		1966-11-10	107.04	
1966-11-05	108.09		1966-10-31	109.15	
1966-10-25	110.88		1966-10-20	111.40	
1966-10-15	111.60		1966-10-10	111.62	
1966-10-05	111.71		1966-09-30	111.89	
1966-09-25	111.76		1966-09-20	111.45	
1966-09-15	111.00		1966-09-14	110.87	
1966-09-10	110.30		1966-09-05	109.29	
1966-08-31	108.29		1966-08-25	106.97	
1966-08-20	105.67		1966-08-17	104.84	
1966-08-15	104.20		1966-08-10	103.00	
1966-08-05	101.70		1966-07-31	100.50	
1966-07-25	99.09		1966-07-20	97.92	
1966-07-15	96.32		1966-07-10	94.92	
1966-07-05	93.53		1966-06-30	92.07	
1966-06-25	91.02		1966-06-20	88.90	
1966-06-15	86.22		1966-06-10	83.65	
1966-06-05	81.96		1966-05-31	81.30	
1966-05-25	81.03		1966-05-20	81.55	
1966-05-19	81.61		1966-05-15	81.79	
1966-05-10	82.07		1966-05-05	82.86	
1966-04-30	83.51		1966-04-25	84.47	
1966-04-20	85.22		1966-04-15	85.34	
1966-04-10	85.20		1966-04-05	84.92	
1966-03-31	84.58		1966-03-29	84.46	
1966-03-25	84.32		1966-03-20	84.15	
1966-03-15	83.96		1966-03-10	83.78	
1966-03-05	84.21		1966-02-28	85.72	
1966-02-25	86.91		1966-02-24	87.29	
1966-02-20	88.15		1966-02-15	88.17	
1966-02-10	87.47		1966-02-05	86.17	
1966-01-31	84.65		1966-01-25	84.20	
1966-01-20	84.84		1966-01-15	85.98	
1966-01-12	86.70		1966-01-10	87.02	
1966-01-05	87.11		1965-12-31	87.59	
1965-12-25	88.47		1965-12-20	89.26	
1965-12-15	90.31		1965-12-10	91.53	
1965-12-07	92.16		1965-12-05	92.48	
1965-11-30	93.27		1965-11-25	94.04	
1965-11-20	94.42		1965-11-15	95.33	
1965-11-10	97.06		1965-11-05	99.52	
1965-10-31	101.84		1965-10-25	103.27	
1965-10-20	103.80		1965-10-15	104.32	
1965-10-10	104.41		1965-10-05	104.79	
1965-09-30	104.84		1965-09-25	104.89	
1965-09-20	105.15		1965-09-15	106.15	
1965-09-10	107.00		1965-09-08	107.28	

GEOCHECK® - PHYSICAL SETTING SOURCE MAP FINDINGS

Ground-water levels, continued.

Date	Feet below Surface	Feet to Sealevel	Date	Feet below Surface	Feet to Sealevel
1965-09-05	107.16		1965-08-31	106.93	
1965-08-25	106.44		1965-08-20	105.92	
1965-08-15	105.33		1965-08-10	104.38	
1965-08-06	105.97		1965-08-05	103.95	
1965-07-31	103.41		1965-07-25	102.33	
1965-07-20	101.40		1965-07-15	100.41	
1965-07-10	99.50		1965-07-09	99.31	
1965-07-05	98.35		1965-06-30	96.48	
1965-06-25	94.57		1965-06-20	93.23	
1965-06-15	91.74		1965-06-10	90.29	
1965-06-05	88.68		1965-05-31	86.39	
1965-05-25	83.93		1965-05-20	82.84	
1965-05-15	82.28		1965-05-13	82.08	
1965-05-10	82.05		1965-05-05	82.10	
1965-04-30	82.20		1965-04-25	82.25	
1965-04-20	82.72		1965-04-15	83.11	
1965-04-10	83.64		1965-04-05	84.34	
1965-03-31	85.14		1965-03-25	85.77	
1965-03-20	86.70		1965-03-15	87.38	
1965-03-10	87.65		1965-03-05	87.15	
1965-03-01	86.76		1965-02-28	86.76	
1965-02-25	86.85		1965-02-20	87.52	
1965-02-15	88.14		1965-02-10	88.24	
1965-02-05	88.66		1965-02-01	88.47	
1965-01-31	88.42		1965-01-25	88.65	
1965-01-20	89.13		1965-01-15	89.45	
1965-01-10	89.54		1965-01-05	89.75	
1964-12-31	89.84		1964-12-25	90.20	
1964-12-20	90.92		1964-12-15	91.87	
1964-12-10	93.26		1964-12-09	93.52	
1964-12-05	94.61		1964-11-30	96.22	
1964-11-25	97.02		1964-11-20	97.67	
1964-11-15	98.94		1964-11-10	100.20	
1964-11-05	101.30		1964-11-02	101.66	
1964-10-31	102.07		1964-10-25	103.65	
1964-10-20	104.75		1964-10-15	105.63	
1964-10-10	106.57		1964-10-08	106.84	
1964-10-05	107.54		1964-09-30	107.84	
1964-09-25	107.75		1964-09-20	107.64	
1964-09-15	107.31		1964-09-10	106.89	
1964-09-08	106.74		1964-09-05	106.27	
1964-08-31	105.64		1964-08-25	104.62	
1964-08-20	104.03		1964-08-15	103.57	
1964-08-10	103.23		1964-08-05	102.55	
1964-07-31	101.64		1964-07-25	100.83	
1964-07-20	99.93		1964-07-15	98.84	
1964-07-10	97.93		1964-07-09	97.72	
1964-07-05	96.98		1964-06-30	96.38	
1964-06-25	95.35		1964-06-20	94.03	
1964-06-15	92.49		1964-06-10	91.06	
1964-06-05	89.16		1964-06-04	88.60	
1964-05-31	86.27		1964-05-25	84.30	
1964-05-20	82.79		1964-05-15	82.08	
1964-05-11	82.56		1964-05-10	82.79	
1964-05-05	83.52		1964-04-30	84.11	

GEOCHECK® - PHYSICAL SETTING SOURCE MAP FINDINGS

Ground-water levels, continued.

Date	Feet below Surface	Feet to Sealevel	Date	Feet below Surface	Feet to Sealevel
1964-04-25	84.84		1964-04-20	85.42	
1964-04-15	86.28		1964-04-13	86.62	
1964-04-10	87.11		1964-04-05	87.66	
1964-03-31	89.19		1964-03-25	91.04	
1964-03-20	92.56		1964-03-15	93.95	
1964-03-10	94.65		1964-03-05	94.78	
1964-03-03	94.65		1964-02-29	94.94	
1964-02-25	95.16		1964-02-20	95.37	
1964-02-15	95.70		1964-02-10	96.46	
1964-02-05	96.90		1964-02-03	97.10	
1964-01-31	97.07		1964-01-25	97.79	
1964-01-20	98.66		1964-01-15	99.30	
1964-01-10	99.85		1964-01-05	100.20	
1963-12-31	99.98		1963-12-25	99.42	
1963-12-20	100.10		1963-12-15	100.61	
1963-12-10	101.47		1963-12-06	102.41	
1963-12-05	102.61		1963-11-30	104.02	
1963-11-25	105.53		1963-11-20	107.45	
1963-11-15	109.39		1963-11-10	110.63	
1963-11-05	111.63		1963-11-04	111.93	
1963-10-31	112.30		1963-10-25	112.50	
1963-10-20	112.76		1963-10-15	113.27	
1963-10-10	114.23		1963-10-05	114.86	
1963-09-30	115.34		1963-09-25	115.17	
1963-09-20	114.70		1963-09-15	114.43	
1963-09-10	114.05		1963-09-06	114.02	
1963-09-05	114.10		1963-08-31	114.04	
1963-08-25	113.66		1963-08-20	113.41	
1963-08-15	113.29		1963-08-12	113.21	
1963-08-10	113.12		1963-08-05	113.00	
1963-07-31	112.73		1963-07-25	112.59	
1963-07-20	111.85		1963-07-15	110.87	
1963-07-10	109.95		1963-07-05	108.76	
1963-07-01	107.60		1963-06-30	107.15	
1963-06-25	105.25		1963-06-20	103.45	
1963-06-15	102.20		1963-06-10	101.15	
1963-06-05	100.02		1963-06-04	99.71	
1963-05-25	95.80		1963-05-20	94.09	
1963-05-16	92.78		1963-05-15	92.57	
1963-05-10	92.47		1963-05-05	92.49	
1963-04-30	92.04		1963-04-25	91.64	
1963-04-20	91.90		1963-04-15	92.65	
1963-04-10	93.54		1963-04-05	94.29	
1963-04-01	94.88		1963-03-31	95.00	
1963-03-25	96.00		1963-03-20	96.73	
1963-03-15	97.37		1963-03-11	97.80	
1963-03-10	98.00		1963-03-05	98.58	
1963-03-04	98.71		1963-02-15	99.06	
1963-02-12	98.93		1963-02-10	98.91	
1963-02-05	98.75		1963-02-04	98.70	
1963-01-20	96.65		1963-01-15	96.85	
1963-01-14	96.94		1963-01-10	97.29	
1963-01-07	97.43		1962-12-15	97.92	
1962-12-10	98.45		1962-12-05	99.25	
1962-11-15	106.00		1962-11-10	108.59	

GEOCHECK® - PHYSICAL SETTING SOURCE MAP FINDINGS

Ground-water levels, continued.

Date	Feet below Surface	Feet to Sealevel	Date	Feet below Surface	Feet to Sealevel
1962-11-05	109.45		1962-10-25	108.90	
1962-10-22	108.74		1962-10-15	108.80	
1962-10-10	108.81		1962-10-08	108.82	
1962-10-05	108.75		1962-10-01	108.58	
1962-09-30	108.67		1962-09-25	108.47	
1962-09-24	108.43		1962-09-20	108.24	
1962-09-18	108.20		1962-09-15	108.05	
1962-09-10	107.81		1962-09-05	107.62	
1962-09-04	107.56		1962-08-20	105.96	
1962-08-15	105.22		1962-08-13	104.96	
1962-08-10	104.51		1962-08-07	104.30	
1962-08-05	104.12		1962-07-31	103.86	
1962-07-25	103.37		1962-07-20	102.28	
1962-07-15	101.20		1962-07-10	99.77	
1962-07-09	99.49		1962-07-05	98.33	
1962-07-02	97.58		1962-06-30	96.94	
1962-06-25	95.62		1962-06-20	94.28	
1962-06-18	93.77		1962-06-15	92.87	
1962-06-11	91.37		1962-06-10	90.89	
1962-06-05	88.88		1962-06-04	88.39	
1962-05-21	80.56		1962-05-07	77.61	
1962-04-25	77.53		1962-04-23	77.71	
1962-04-20	77.73		1962-04-16	77.85	
1962-04-15	77.81		1962-04-10	78.11	
1962-04-09	78.16		1962-04-05	78.67	
1962-04-02	79.30		1962-03-31	79.59	
1962-03-26	80.78		1962-03-19	81.27	
1962-03-15	81.80		1962-03-12	82.13	
1962-03-10	82.34		1962-03-05	83.26	
1962-02-28	84.07		1962-02-26	84.19	
1962-02-25	84.27		1962-02-20	84.83	
1962-02-19	84.94		1962-02-15	85.02	
1962-02-12	85.67		1962-02-10	85.02	
1962-02-05	86.46		1962-01-31	85.79	
1962-01-29	86.94		1962-01-25	87.00	
1962-01-22	87.09		1962-01-20	87.04	
1962-01-15	86.73		1962-01-10	86.74	
1962-01-08	86.85		1962-01-05	87.33	
1962-01-02	88.12		1961-12-31	88.67	
1961-12-26	89.97		1961-12-25	90.24	
1961-12-20	91.69		1961-12-18	92.12	
1961-12-15	92.97		1961-12-11	93.95	
1961-12-10	94.17		1961-12-05	95.58	
1961-11-30	99.35		1961-11-27	98.41	
1961-11-20	99.77		1961-11-15	100.73	
1961-11-14	100.94		1961-11-10	101.45	
1961-11-06	101.51		1961-11-05	101.52	
1961-10-31	101.89		1961-10-25	102.55	
1961-10-23	102.63		1961-10-20	102.61	
1961-10-16	102.58		1961-10-09	102.94	
1961-10-02	102.55		1961-09-30	102.09	
1961-09-25	101.38		1961-09-20	100.54	
1961-09-18	100.45		1961-09-15	100.30	
1961-09-11	100.19		1961-09-10	100.19	
1961-09-05	100.52		1961-08-31	100.06	

GEOCHECK® - PHYSICAL SETTING SOURCE MAP FINDINGS

Ground-water levels, continued.

Date	Feet below Surface	Feet to Sealevel	Date	Feet below Surface	Feet to Sealevel
1961-08-28	99.87		1961-08-25	99.34	
1961-08-21	98.98		1961-08-20	98.98	
1961-08-15	99.32		1961-08-14	99.34	
1961-08-10	98.98		1961-08-07	98.66	
1961-07-31	97.68		1961-07-25	96.52	
1961-07-24	96.29		1961-07-20	94.85	
1961-07-17	93.69		1961-07-15	92.94	
1961-07-10	89.90		1961-07-05	88.60	
1961-07-04	88.19		1961-06-30	86.33	
1961-06-28	85.57		1961-06-25	84.34	
1961-06-20	81.82		1961-06-19	81.43	
1961-06-15	79.53		1961-06-12	78.23	
1961-06-10	77.57		1961-06-05	77.51	
1961-05-31	77.85		1961-05-29	77.90	
1961-05-25	78.03		1961-05-22	78.14	
1961-05-20	78.25		1961-05-15	78.11	
1961-05-10	77.80		1961-05-08	77.59	
1961-05-05	77.22		1961-05-02	77.14	
1961-04-30	77.06		1961-04-25	77.09	
1961-04-24	77.23		1961-04-20	77.77	
1961-04-17	78.41		1961-04-15	78.84	
1961-04-10	79.92		1961-04-05	81.03	
1961-04-04	81.24		1961-03-31	82.62	
1961-03-27	83.45		1961-03-25	85.16	
1961-03-20	86.05		1961-03-17	87.02	
1961-03-13	87.89		1961-03-06	89.28	
1961-02-27	91.44		1961-02-20	92.15	
1961-02-13	91.99		1961-02-06	92.62	
1961-01-30	93.98		1961-01-23	94.15	
1961-01-16	93.59		1961-01-03	94.31	
1960-12-05	97.99		1960-11-21	111.65	
1960-11-07	106.05		1960-10-17	110.69	
1960-10-10	111.65		1960-10-03	111.60	
1960-09-26	111.25		1960-09-19	111.25	
1960-09-12	110.80		1960-09-06	110.79	
1960-08-29	111.39		1960-08-23	111.16	
1960-08-15	110.57		1960-08-08	109.24	
1960-08-01	107.55		1960-07-18	103.51	
1960-07-11	102.16		1960-07-05	100.40	
1960-06-27	95.51		1960-06-20	91.04	
1960-06-13	87.26		1960-06-07	84.68	
1960-05-31	84.42		1960-05-23	83.51	
1960-05-16	85.01		1960-05-09	81.73	
1960-05-02	82.20		1960-04-25	82.51	
1960-04-18	82.93		1960-04-11	82.99	
1960-04-04	82.48		1960-03-28	81.74	
1960-03-21	81.03		1960-03-14	80.61	
1960-03-07	81.07		1960-03-01	81.69	
1960-02-22	82.16		1960-02-15	83.25	
1960-02-08	84.43		1960-01-25	87.76	
1960-01-18	88.60		1960-01-11	89.25	
1960-01-05	90.52		1959-12-28	93.23	
1959-12-21	95.46		1959-12-14	96.59	
1959-12-07	102.65		1959-11-30	110.47	
1959-11-23	112.12		1959-11-16	107.46	

GEOCHECK® - PHYSICAL SETTING SOURCE MAP FINDINGS

Ground-water levels, continued.

Date	Feet below Surface	Feet to Sealevel	Date	Feet below Surface	Feet to Sealevel
1959-11-09	108.58		1959-11-02	110.19	
1959-10-26	110.08		1959-10-19	111.21	
1959-10-12	112.47		1959-10-07	112.82	
1959-09-28	112.67		1959-09-21	111.81	
1959-09-14	112.69		1959-09-08	114.53	
1959-08-31	111.81		1959-08-25	111.36	
1959-08-17	103.91		1959-08-10	109.49	
1959-08-03	108.82		1959-07-27	108.06	
1959-07-21	107.69		1959-07-13	105.06	
1959-07-07	103.56		1959-06-30	102.21	
1959-06-23	103.88		1959-06-16	102.85	
1959-06-05	95.26		1959-05-28	92.24	
1959-05-22	88.75		1959-05-14	86.49	
1959-05-08	85.35		1959-04-30	83.56	
1959-04-24	82.99		1959-04-16	85.23	
1959-04-09	85.41		1959-04-02	85.51	
1959-03-26	87.33		1959-03-19	86.74	
1959-03-13	87.35		1959-03-05	88.23	
1959-02-27	89.33		1959-02-20	90.14	
1959-02-13	91.02		1959-02-06	92.31	
1959-02-02	94.13		1959-01-27	94.26	
1959-01-19	94.79		1959-01-12	94.62	
1959-01-06	93.91		1958-12-29	93.65	
1958-12-15	95.95		1958-12-08	96.53	
1958-12-01	98.31		1958-11-24	99.29	
1958-11-18	99.96		1958-11-03	104.12	
1958-10-27	104.39		1958-10-20	103.06	
1958-10-13	103.73		1958-10-02	103.69	
1958-09-24	104.13		1958-09-18	104.46	
1958-09-11	103.91		1958-09-02	103.47	
1958-08-25	102.93		1958-08-19	102.62	
1958-08-12	101.66		1958-08-05	100.12	
1958-07-28	98.28		1958-07-21	97.78	
1958-07-14	97.04		1958-07-08	97.40	
1958-07-01	95.16		1958-06-23	93.37	
1958-06-13	90.11		1958-06-06	88.39	
1958-06-02	87.97		1958-05-29	87.66	
1958-05-26	87.58		1958-05-23	87.67	
1958-05-19	87.61		1958-05-16	87.94	
1958-05-12	88.75		1958-05-09	89.19	
1958-05-05	89.51		1958-04-28	88.99	
1958-04-24	88.93		1958-04-21	88.59	
1958-04-18	88.29		1958-04-16	88.29	
1958-04-07	89.69		1958-03-31	90.72	
1958-03-28	90.99		1958-03-24	91.09	
1958-03-21	91.56		1958-03-17	92.07	
1958-03-14	92.45		1958-03-10	92.51	
1958-03-07	92.25		1958-03-03	91.75	
1958-02-28	91.13		1958-02-24	90.45	
1958-02-21	90.47		1958-02-17	90.59	
1958-02-03	90.41		1958-01-28	90.46	
1958-01-21	90.32		1958-01-14	91.05	
1958-01-07	92.16		1957-12-31	93.94	
1957-12-24	95.29		1957-12-11	96.89	
1957-12-04	98.57		1957-11-21	103.00	

GEOCHECK® - PHYSICAL SETTING SOURCE MAP FINDINGS

Ground-water levels, continued.

Date	Feet below Surface	Feet to Sealevel	Date	Feet below Surface	Feet to Sealevel
1957-11-08	106.86		1957-11-01	109.29	
1957-10-01	113.34		1957-09-17	115.02	
1957-08-02	110.02		1957-06-21	104.46	
1957-05-03	94.79		1957-03-11	96.51	
1956-10-26	117.94		1956-09-26	121.65	
1956-08-28	121.64		1949-01-09	95.94	
1948-12-17	103.22		1948-02-01	86.69	
1947-11-17	95.09		1940-09-04	143.70	
1939-07-01	101.30		1935-04-01	50.70	
1935-03-09	50.69				

E21

ESE

1/2 - 1 Mile
Higher

FED USGS

USGS2493675

Agency cd:	USGS	Site no:	302603091095801
Site name:	EB- 122		
Latitude:	302603		
Longitude:	0910958	Dec lat:	30.4343577
Dec lon:	-91.16621788	Coord meth:	M
Coord accr:	S	Latlong datum:	NAD27
Dec latlong datum:	NAD83	District:	22
State:	22	County:	033
Country:	US	Land net:	S 53T 7S R 1W
Location map:	BATON ROUGE W 163A	Map scale:	24000
Altitude:	51.00		
Altitude method:	Interpolated from topographic map		
Altitude accuracy:	5.		
Altitude datum:	National Geodetic Vertical Datum of 1929		
Hydrologic:	Amite, Louisiana, Mississippi. Area = 1890 sq.mi		
Topographic:	Flat surface		
Site type:	Ground-water other than Spring	Date construction:	19251125
Date inventoried:	Not Reported	Mean greenwich time offset:	CST
Local standard time flag:	Y		
Type of ground water site:	Single well, other than collector or Ranney type		
Aquifer Type:	Not Reported		
Aquifer:	600-FOOT SAND OF BATON ROUGE AREA		
Well depth:	720	Hole depth:	1226
Source of depth data:	Not Reported		
Project number:	Not Reported		
Real time data flag:	0		
Daily flow data end date:	0000-00-00	Daily flow data begin date:	0000-00-00
Daily flow data count:	0		
Peak flow data begin date:	0000-00-00	Peak flow data end date:	0000-00-00
Peak flow data count:	0		
Water quality data begin date:	0000-00-00	Water quality data end date:	0000-00-00
Water quality data count:	0		
Ground water data begin date:	1925-11-25	Ground water data end date:	1925-11-25
Ground water data count:	1		

Ground-water levels, Number of Measurements: 1

Date	Feet below Surface	Feet to Sealevel
1925-11-25	51.00	

GEOCHECK® - PHYSICAL SETTING SOURCE MAP FINDINGS

Map ID
Direction
Distance
Elevation

Database EDR ID Number

22
North
1/2 - 1 Mile
Higher

Site ID: U001898409
Groundwater Flow: Not Reported
Average Water Depth: Not Reported
Deep Water Depth: Not Reported
Shallow Water Depth: 6.5
Date: Not Reported

AQUIFLOW 27470

F23
North
1/2 - 1 Mile
Higher

FED USGS USGS2493642

Agency cd:	USGS	Site no:	302653091103701
Site name:	EB-1148		
Latitude:	302653		
Longitude:	0911037	Dec lat:	30.44824628
Dec lon:	-91.17705159	Coord meth:	M
Coord sys:	S	Latlong datum:	NAD27
Dec latlong datum:	NAD83	District:	22
State:	22	County:	033
Country:	US	Land net:	S 74T 7S R 1W
Location map:	BATON ROUGE W 163A	Map scale:	24000
Altitude:	57		
Altitude method:	Interpolated from topographic map		
Altitude accuracy:	2.5		
Altitude datum:	National Geodetic Vertical Datum of 1929		
Hydrologic:	Amite, Louisiana, Mississippi. Area = 1890 sq.mi.		
Topographic:	Not Reported		
Site type:	Ground-water other than Spring	Date construction:	19860818
Date inventoried:	19870630	Mean greenwich time offset:	CST
Local standard time flag:	Y		
Type of ground water site:	Single well, other than collector or Ranney type		
Aquifer Type:	Not Reported		
Aquifer:	2400-FOOT SAND OF BATON ROUGE AREA		
Well depth:	2724	Hole depth:	2750
Source of depth data:	driller		
Project number:	Not Reported		
Real time data flag:	0		
Daily flow data begin date:	0000-00-00	Daily flow data count:	0
Peak flow data begin date:	0000-00-00	Peak flow data end date:	0000-00-00
Peak flow data count:	0	Water quality data begin date:	0000-00-00
Water quality data end date:	0000-00-00	Water quality data count:	0
Ground water data begin date:	1986-08-18	Ground water data end date:	1986-08-18
Ground water data count:	1		

Ground-water levels. Number of Measurements: 1

	Feet below	Feet to
Date	Surface	Sealevel
-----	-----	-----
1986-08-18	150.	

F24
North
1/2 - 1 Mile
Higher

FED USGS USGS2493644

GEOCHECK® - PHYSICAL SETTING SOURCE MAP FINDINGS

Agency cd:	USGS	Site no:	302653091103703
Site name:	EB-1150		
Latitude:	302653		
Longitude:	0911037	Dec lat:	30.44824628
Dec lon:	-91.17705159	Coor meth:	M
Coor accr:	S	Latlong datum:	NAD27
Dec latlong datum:	NAD83	District:	22
State:	22	County:	033
Country:	US	Land net:	S 74T 7S R 1W
Location map:	BATON ROUGE W 163A	Map scale:	24000
Altitude:	57.		
Altitude method:	Interpolated from topographic map		
Altitude accuracy:	2.5		
Altitude datum:	National Geodetic Vertical Datum of 1929		
Hydrologic:	Amite, Louisiana, Mississippi. Area = 1890 sq.mi.		
Topographic:	Not Reported		
Site type:	Ground-water other than Spring	Date construction:	19870421
Date inventoried:	Not Reported	Mean greenwich time offset:	CST
Local standard time flag:	Y		
Type of ground water site:	Single well, other than collector or Ranney type		
Aquifer Type:	Not Reported		
Aquifer:	2000-FOOT SAND OF BATON ROUGE AREA		
Well depth:	2242	Hole depth:	2260
Source of depth data:	driller		
Project number:	Not Reported		
Real time data flag:	0		
Daily flow data end date:	0000-00-00	Daily flow data begin date:	0000-00-00
Daily flow data count:	0		
Peak flow data begin date:	0000-00-00	Peak flow data end date:	0000-00-00
Peak flow data count:	0		
Water quality data end date:	2003-02-21	Water quality data begin date:	1991-07-29
Water quality data count:	15		
Ground water data begin date:	1987-04-21	Ground water data end date:	2002-05-23
Ground water data count:	3		

Ground-water levels, Number of Measurements: 3

Date	Feet below Surface	Feet to Sealevel	Date	Feet below Surface	Feet to Sealevel
2002-05-23	255.90		1991-07-29	221.15	
1987-04-21	207				

F25
North
1/2 - 1 Mile
Higher

FED USGS USGS2493643

Agency cd:	USGS	Site no:	302653091103702
Site name:	EB-1149		
Latitude:	302653		
Longitude:	0911037	Dec lat:	30.44824628
Dec lon:	-91.17705159	Coor meth:	M
Coor accr:	S	Latlong datum:	NAD27
Dec latlong datum:	NAD83	District:	22
State:	22	County:	033
Country:	US	Land net:	S 74T 7S R 1W
Location map:	BATON ROUGE W 163A	Map scale:	24000

GEOCHECK® - PHYSICAL SETTING SOURCE MAP FINDINGS

Altitude: 57.00
 Altitude method: Interpolated from topographic map
 Altitude accuracy: 2.5
 Altitude datum: National Geodetic Vertical Datum of 1929
 Hydrologic: Amite, Louisiana, Mississippi. Area = 1890 sq.mi.
 Topographic: Not Reported
 Site type: Ground-water other than Spring Date construction: 19861215
 Date inventoried: Not Reported Mean greenwich time offset: CST
 Local standard time flag: Y
 Type of ground water site: Single well, other than collector or Ranney type
 Aquifer Type: Not Reported
 Aquifer: 2400-FOOT SAND OF BATON ROUGE AREA
 Well depth: 2694. Hole depth: 2738.
 Source of depth data: driller
 Project number: Not Reported
 Real time data flag: 0 Daily flow data begin date: 0000-00-00
 Daily flow data end date: 0000-00-00 Daily flow data count: 0
 Peak flow data begin date: 0000-00-00 Peak flow data end date: 0000-00-00
 Peak flow data count: 0 Water quality data begin date: 1992-03-25
 Water quality data end date: 2003-02-21 Water quality data count: 7
 Ground water data begin date: 1987-05-13 Ground water data end date: 2002-05-23
 Ground water data count: 2

Ground-water levels. Number of Measurements: 2

Date	Feet below Surface	Feet to Sealevel	Date	Feet below Surface	Feet to Sealevel
2002-05-23	208	52	1987-05-13	147	

F26
North
1/2 - 1 Mile
Higher

LA WELLS 1033005008

Site Name: CONVENTION 002
 Site ID: 008
 Public Water Sys ID: 1033005 Source: Not Reported
 Latitude/Longitude: 302653 - 911037 Total Depth: 2260
 Diameter: 319 Capacity: 1000
 Supply Name: BATON ROUGE WATER CO INC
 PO BOX 96016
 BATON ROUGE, LA 70896
 Parish: E BATON ROUGE FIPS County Code: 033
 Owner: BATON ROUGE WATER CO System Type: Comm
 Contact 1: KENT NAQUIN
 Telephone 1: (504) 928 - 1925
 Contact 2: DENNIS MAGEE
 Telephone 2: (504) 928 - 1000

F27
North
1/2 - 1 Mile
Higher

LA WELLS 1033005007

GEOCHECK® - PHYSICAL SETTING SOURCE MAP FINDINGS

Site Name:	CONVENTION 001		
Site ID:	007		
Public Water Sys. ID:	1033005	Source:	Not Reported
Latitude/Longitude:	302653 / 911037	Total Depth:	2738
Diameter:	018	Capacity:	1625
Supply Name:	BATON ROUGE WATER CO. INC PO BOX 96016 BATON ROUGE, LA 70896		
Parish:	E BATON ROUGE	FIPS County Code:	033
Owner:	BATON ROUGE WATER CO.	System Type:	Comm
Contact1:	KENT NAQUIN		
Telephone1:	(504) 928 - 1925		
Contact2:	DENNIS MAGEE		
Telephone2:	(504) 928 - 1000		

F28
North
1/2 - 1 Mile
Higher

FRDS PWS LA1033005

PWS ID	LA1033005	PWS Status:	Not Reported
Date Initiated	Not Reported	Date Deactivated:	Not Reported
PWS Name	BATON ROUGE WATER CO. INC 8755 GOODWOOD BLVD BATON ROUGE, LA 70806		

Pwsid	LA1033005	Epa region	06
State	LA	County	East Baton Rouge
Pws name	BATON ROUGE WATER COMPANY		
Population Served	385272	Pwssvconn	96318
PWS Source	Groundwater		
Pws type	CWS		
Status	Active	Owner type	Private
Facility id	3071		
Facility name	LULA EAST PUMP STATION		
Facility type	Treatment_plant	Treatment process	chloramines
Treatment objective	disinfection by-products control		
Contact name	KERR, PAT		
Original name	KERR, PAT		
Contact phone	225-231-0335	Contact address1	Baton Rouge Water Company
Contact address2	PO Box 96016	Contact city.	BATON ROUGE
Contact zip	70896		

Pwsid	LA1033005	Epa region.	06
State	LA	County	East Baton Rouge
Pws name	BATON ROUGE WATER COMPANY		
Population Served.	385272	Pwssvconn:	96318
PWS Source:	Groundwater		
Pws type:	CWS		
Status:	Active	Owner type:	Private
Facility id:	3073		
Facility name:	LAFAYETTE PUMP STATION		
Facility type:	Treatment_plant	Treatment process:	chloramines
Treatment objective:	disinfection by-products control		

GEOCHECK® - PHYSICAL SETTING SOURCE MAP FINDINGS

Contact name: KERR, PAT
Original name: KERR, PAT
Contact phone: 225-231-0335
Contact address2: PO Box 96016
Contact zip: 70896
Contact address1: Baton Rouge Water Company
Contact city: BATON ROUGE

Pwsid: LA1033005
State: LA
Pws name: BATON ROUGE WATER COMPANY
Population Served: 385272
PWS Source: Groundwater
Pws type: CWS
Status: Active
Facility id: 3074
Facility name: INTERSTATE PUMP STATION
Facility type: Treatment_plant
Treatment objective: disinfection by-products control
Epa region: 06
County: East Baton Rouge
Pwssvconn: 96318
Owner type: Private
Treatment process: chloramines

Contact name: KERR, PAT
Original name: KERR, PAT
Contact phone: 225-231-0335
Contact address2: PO Box 96016
Contact zip: 70896
Contact address1: Baton Rouge Water Company
Contact city: BATON ROUGE

Pwsid: LA1033005
State: LA
Pws name: BATON ROUGE WATER COMPANY
Population Served: 385272
PWS Source: Groundwater
Pws type: CWS
Status: Active
Facility id: 3076
Facility name: GREENRIDGE PUMP STATION
Facility type: Treatment_plant
Treatment objective: disinfection by-products control
Epa region: 06
County: East Baton Rouge
Pwssvconn: 96318
Owner type: Private
Treatment process: chloramines

Contact name: KERR, PAT
Original name: KERR, PAT
Contact phone: 225-231-0335
Contact address2: PO Box 96016
Contact zip: 70896
Contact address1: Baton Rouge Water Company
Contact city: BATON ROUGE

Pwsid: LA1033005
State: LA
Pws name: BATON ROUGE WATER COMPANY
Population Served: 385272
PWS Source: Groundwater
Pws type: CWS
Status: Active
Facility id: 3079
Facility name: GOVERNMENT SOUTH PUMP STATION
Facility type: Treatment_plant
Treatment objective: disinfection by-products control
Epa region: 06
County: East Baton Rouge
Pwssvconn: 96318
Owner type: Private
Treatment process: chloramines

Contact name: KERR, PAT
Original name: KERR, PAT
Contact phone: 225-231-0335
Contact address2: PO Box 96016
Contact zip: 70896
Contact address1: Baton Rouge Water Company
Contact city: BATON ROUGE

GEOCHECK® - PHYSICAL SETTING SOURCE MAP FINDINGS

Pwsid: LA1033005 Epa region: 06
 State: LA County: East Baton Rouge
 Pws name: BATON ROUGE WATER COMPANY
 Population Served: 385272 Pwssvconn: 96318
 PWS Source: Groundwater
 Pws type: CWS
 Status: Active Owner type: Private
 Facility id: 3080
 Facility name: GOVERNMENT NORTH PUMP STATION
 Facility type: Treatment_plant Treatment process: chloramines
 Treatment objective: disinfection by-products control
 Contact name: KERR, PAT
 Original name: KERR, PAT
 Contact phone: 225-231-0335 Contact address1: Baton Rouge Water Company
 Contact address2: PO Box 96016 Contact city: BATON ROUGE
 Contact zip: 70896

Pwsid: LA1033005 Epa region: 06
 State: LA County: East Baton Rouge
 Pws name: BATON ROUGE WATER COMPANY
 Population Served: 385272 Pwssvconn: 96318
 PWS Source: Groundwater
 Pws type: CWS
 Status: Active Owner type: Private
 Facility id: 3085
 Facility name: CORTANA EAST PUMP STATION
 Facility type: Treatment_plant Treatment process: chloramines
 Treatment objective: disinfection by-products control
 Contact name: KERR, PAT
 Original name: KERR, PAT
 Contact phone: 225-231-0335 Contact address1: Baton Rouge Water Company
 Contact address2: PO Box 96016 Contact city: BATON ROUGE
 Contact zip: 70896

Pwsid: LA1033005 Epa region: 06
 State: LA County: East Baton Rouge
 Pws name: BATON ROUGE WATER COMPANY
 Population Served: 385272 Pwssvconn: 96316
 PWS Source: Groundwater
 Pws type: CWS
 Status: Active Owner type: Private
 Facility id: 3087
 Facility name: CONVENTION PUMP STATION
 Facility type: Treatment_plant Treatment process: chloramines
 Treatment objective: disinfection by-products control
 Contact name: KERR, PAT
 Original name: KERR, PAT
 Contact phone: 225-231-0335 Contact address1: Baton Rouge Water Company
 Contact address2: PO Box 96016 Contact city: BATON ROUGE
 Contact zip: 70896

Pwsid: LA1033005 Epa region: 06
 State: LA County: East Baton Rouge
 Pws name: BATON ROUGE WATER COMPANY
 Population Served: 385272 Pwssvconn: 96318
 PWS Source: Groundwater
 Pws type: CWS
 Status: Active Owner type: Private
 Facility id: 3093
 Facility name: BANKSTON WEST PUMP STATION
 Facility type: Treatment_plant Treatment process: chloramines
 Treatment objective: disinfection by-products control

GEOCHECK® - PHYSICAL SETTING SOURCE MAP FINDINGS

Contact name: KERR, PAT
 Original name: KERR, PAT
 Contact phone: 225-231-0335
 Contact address2: PO Box 96016
 Contact zip: 70896
 Contact address1: Baton Rouge Water Company
 Contact city: BATON ROUGE

Pwsid: LA1033005
 State: LA
 Pws name: BATON ROUGE WATER COMPANY
 Population Served: 385272
 PWS Source: Groundwater
 Pws type: CWS
 Status: Active
 Facility id: 3096
 Epw region: 06
 County: East Baton Rouge
 Pwssvconn: 96318
 Owner type: Private

Facility name: S. HARRELLS FERRY PUMP STATION
 Facility type: Treatment_plant
 Treatment objective: disinfection by-products control
 Treatment process: chloramines

Contact name: KERR, PAT
 Original name: KERR, PAT
 Contact phone: 225-231-0335
 Contact address2: PO Box 96016
 Contact zip: 70896
 Contact address1: Baton Rouge Water Company
 Contact city: BATON ROUGE

Pwsid: LA1033005
 State: LA
 Pws name: BATON ROUGE WATER COMPANY
 Population Served: 385272
 PWS Source: Groundwater
 Pws type: CWS
 Status: Active
 Facility id: 5797
 Epw region: 06
 County: East Baton Rouge
 Pwssvconn: 96318
 Owner type: Private

Facility name: N. SHARP 002
 Facility type: Well
 Treatment objective: disinfection by-products control
 Treatment process: chloramines

Contact name: KERR, PAT
 Original name: KERR, PAT
 Contact phone: 225-231-0335
 Contact address2: PO Box 96016
 Contact zip: 70896
 Contact address1: Baton Rouge Water Company
 Contact city: BATON ROUGE

Pwsid: LA1033005
 State: LA
 Pws name: BATON ROUGE WATER COMPANY
 Population Served: 385272
 PWS Source: Groundwater
 Pws type: CWS
 Status: Active
 Facility id: 5798
 Epw region: 06
 County: East Baton Rouge
 Pwssvconn: 96318
 Owner type: Private

Facility name: ROBIN ST. 003
 Facility type: Well
 Treatment objective: disinfection by-products control
 Treatment process: chloramines

Contact name: KERR, PAT
 Original name: KERR, PAT
 Contact phone: 225-231-0335
 Contact address2: PO Box 96016
 Contact zip: 70896
 Contact address1: Baton Rouge Water Company
 Contact city: BATON ROUGE

GEOCHECK® - PHYSICAL SETTING SOURCE MAP FINDINGS

Pwsid:	LA1033005	Epa region:	06
State:	LA	County:	East Baton Rouge
Pws name:	BATON ROUGE WATER COMPANY		
Population Served:	385272	Pwssvconn:	96318
PWS Source:	Groundwater		
Pws type:	CWS		
Status:	Active	Owner type:	Private
Facility id:	5799		
Facility name:	ROBIN ST. 002		
Facility type:	Well	Treatment process:	chloramines
Treatment objective:	disinfection by-products control		
Contact name:	KERR, PAT		
Original name:	KERR, PAT		
Contact phone:	225-231-0335	Contact address1:	Baton Rouge Water Company
Contact address2:	PO Box 96016	Contact city:	BATON ROUGE
Contact zip:	70896		

Pwsid:	LA1033005	Epa region:	06
State:	LA	County:	East Baton Rouge
Pws name:	BATON ROUGE WATER COMPANY		
Population Served:	385272	Pwssvconn:	96318
PWS Source:	Groundwater		
Pws type:	CWS		
Status:	Active	Owner type:	Private
Facility id:	5800		
Facility name:	ROBIN ST 001		
Facility type:	Well	Treatment process:	chloramines
Treatment objective:	disinfection by-products control		
Contact name:	KERR, PAT		
Original name:	KERR, PAT		
Contact phone:	225-231-0335	Contact address1:	Baton Rouge Water Company
Contact address2:	PO Box 96016	Contact city:	BATON ROUGE
Contact zip:	70896		

Pwsid:	LA1033005	Epa region:	06
State:	LA	County:	East Baton Rouge
Pws name:	BATON ROUGE WATER COMPANY		
Population Served:	385272	Pwssvconn:	96318
PWS Source:	Groundwater		
Pws type:	CWS		
Status:	Active	Owner type:	Private
Facility id:	5801		
Facility name:	RIDGECREST 003		
Facility type:	Well	Treatment process:	chloramines
Treatment objective:	disinfection by-products control		
Contact name:	KERR, PAT		
Original name:	KERR, PAT		
Contact phone:	225-231-0335	Contact address1:	Baton Rouge Water Company
Contact address2:	PO Box 96016	Contact city:	BATON ROUGE
Contact zip:	70896		

Pwsid:	LA1033005	Epa region:	06
State:	LA	County:	East Baton Rouge
Pws name:	BATON ROUGE WATER COMPANY		
Population Served:	385272	Pwssvconn:	96318
PWS Source:	Groundwater		
Pws type:	CWS		
Status:	Active	Owner type:	Private
Facility id:	5802		
Facility name:	RIDGECREST 002		
Facility type:	Well	Treatment process:	chloramines
Treatment objective:	disinfection by-products control		

GEOCHECK® - PHYSICAL SETTING SOURCE MAP FINDINGS

Contact name:	KERR, PAT	Contact address1:	Baton Rouge Water Company
Original name:	KERR, PAT	Contact city:	BATON ROUGE
Contact phone:	225-231-0335		
Contact address2:	PO Box 96016		
Contact zip:	70896		

Pwsid:	LA1033005	Epa region:	06
State:	LA	County:	East Baton Rouge
Pws name:	BATON ROUGE WATER COMPANY		
Population Served:	385272	Pwsvcconn:	96318
PWS Source:	Groundwater		
Pws type:	CWS		
Status:	Active	Owner type:	Private
Facility id:	5803		
Facility name:	ONEAL LANE 002		
Facility type:	Well	Treatment process:	chloramines
Treatment objective:	disinfection by-products control		

Contact name:	KERR, PAT	Contact address1:	Baton Rouge Water Company
Original name:	KERR, PAT	Contact city:	BATON ROUGE
Contact phone:	225-231-0335		
Contact address2:	PO Box 96016		
Contact zip:	70896		

Pwsid	LA1033005	Epa region	06
State	LA	County	East Baton Rouge
Pws name	BATON ROUGE WATER COMPANY		
Population Served	385272	Pwsvcconn	96318
PWS Source	Groundwater		
Pws type	CWS		
Status	Active	Owner type	Private
Facility id	5804		
Facility name	OLOL 001		
Facility type	Well	Treatment process	chloramines
Treatment objective	disinfection by-products control		

Contact name	KERR, PAT	Contact address1	Baton Rouge Water Company
Original name	KERR, PAT	Contact city	BATON ROUGE
Contact phone	225-231-0335		
Contact address2	PO Box 96016		
Contact zip	70896		

Pwsid	LA1033005	Epa region	06
State	LA	County	East Baton Rouge
Pws name	BATON ROUGE WATER COMPANY		
Population Served	385272	Pwsvcconn	96318
PWS Source	Groundwater		
Pws type	CWS		
Status	Active	Owner type	Private
Facility id	5805		
Facility name	N. SHARP 001		
Facility type	Well	Treatment process:	chloramines
Treatment objective:	disinfection by-products control		

Contact name:	KERR, PAT	Contact address1:	Baton Rouge Water Company
Original name:	KERR, PAT	Contact city:	BATON ROUGE
Contact phone:	225-231-0335		
Contact address2:	PO Box 96016		
Contact zip:	70896		

GEOCHECK® - PHYSICAL SETTING SOURCE MAP FINDINGS

Pwsid:	LA1033005	Epa region:	06
State:	LA	County:	East Baton Rouge
Pws name:	BATON ROUGE WATER COMPANY		
Population Served:	385272	Pwssvconn:	96318
PWS Source:	Groundwater		
Pws type:	CWS		
Status:	Active	Owner type:	Private
Facility id:	5806		
Facility name:	N. 45TH 003		
Facility type:	Well	Treatment process:	chloramines
Treatment objective:	disinfection by-products control		
Contact name:	KERR, PAT		
Original name:	KERR, PAT		
Contact phone:	225-231-0335	Contact address1:	Baton Rouge Water Company
Contact address2:	PO Box 96016	Contact city:	BATON ROUGE
Contact zip:	70896		

Pwsid:	LA1033005	Epa region:	06
State:	LA	County:	East Baton Rouge
Pws name:	BATON ROUGE WATER COMPANY		
Population Served:	385272	Pwssvconn:	96318
PWS Source:	Groundwater		
Pws type:	CWS		
Status:	Active	Owner type:	Private
Facility id:	5807		
Facility name:	N 45TH 002		
Facility type:	Well	Treatment process:	chloramines
Treatment objective:	disinfection by-products control		
Contact name:	KERR, PAT		
Original name:	KERR, PAT		
Contact phone:	225-231-0335	Contact address1:	Baton Rouge Water Company
Contact address2:	PO Box 96016	Contact city:	BATON ROUGE
Contact zip:	70896		

Pwsid:	LA1033005	Epa region:	06
State:	LA	County:	East Baton Rouge
Pws name:	BATON ROUGE WATER COMPANY		
Population Served:	385272	Pwssvconn:	96318
PWS Source:	Groundwater		
Pws type:	CWS		
Status:	Active	Owner type:	Private
Facility id:	5808		
Facility name:	S CHOCTAW 001		
Facility type:	Well	Treatment process:	chloramines
Treatment objective:	disinfection by-products control		
Contact name:	KERR, PAT		
Original name:	KERR, PAT		
Contact phone:	225-231-0335	Contact address1:	Baton Rouge Water Company
Contact address2:	PO Box 96016	Contact city:	BATON ROUGE
Contact zip:	70896		

Pwsid:	LA1033005	Epa region:	06
State:	LA	County:	East Baton Rouge
Pws name:	BATON ROUGE WATER COMPANY		
Population Served:	385272	Pwssvconn:	96318
PWS Source:	Groundwater		
Pws type:	CWS		
Status:	Active	Owner type:	Private
Facility id:	5809		
Facility name:	GOVERNMENT 007		
Facility type:	Well	Treatment process:	chloramines
Treatment objective:	disinfection by-products control		

GEOCHECK® - PHYSICAL SETTING SOURCE MAP FINDINGS

Contact name:	KERR, PAT	Contact address1:	Baton Rouge Water Company
Original name:	KERR, PAT	Contact city:	BATON ROUGE
Contact phone:	225-231-0335		
Contact address2:	PO Box 96016		
Contact zip:	70896		
Pwsid:	LA1033005	Epa region:	06
State:	LA	County:	East Baton Rouge
Pws name:	BATON ROUGE WATER COMPANY		
Population Served:	385272	Pwsvcconn:	96318
PWS Source:	Groundwater		
Pws type:	CWS		
Status:	Active	Owner type:	Private
Facility id:	5810		
Facility name:	OLOL 002		
Facility type:	Well	Treatment process:	chloramines
Treatment objective:	disinfection by-products control		
Contact name:	KERR, PAT	Contact address1:	Baton Rouge Water Company
Original name:	KERR, PAT	Contact city:	BATON ROUGE
Contact phone:	225-231-0335		
Contact address2:	PO Box 96016		
Contact zip:	70896		
Pwsid:	LA1033005	Epa region:	06
State:	LA	County:	East Baton Rouge
Pws name:	BATON ROUGE WATER COMPANY		
Population Served:	385272	Pwsvcconn:	96318
PWS Source:	Groundwater		
Pws type:	CWS		
Status:	Active	Owner type:	Private
Facility id:	5811		
Facility name:	SOUTHERN UNIV 001		
Facility type:	Well	Treatment process:	chloramines
Treatment objective:	disinfection by-products control		
Contact name:	KERR, PAT	Contact address1:	Baton Rouge Water Company
Original name:	KERR, PAT	Contact city:	BATON ROUGE
Contact phone:	225-231-0335		
Contact address2:	PO Box 96016		
Contact zip:	70896		
Pwsid:	LA1033005	Epa region:	06
State:	LA	County:	East Baton Rouge
Pws name:	BATON ROUGE WATER COMPANY		
Population Served:	385272	Pwsvcconn:	96318
PWS Source:	Groundwater		
Pws type:	CWS		
Status:	Active	Owner type:	Private
Facility id:	5812		
Facility name:	STAN AUBIN 001		
Facility type:	Well	Treatment process:	chloramines
Treatment objective:	disinfection by-products control		
Contact name:	KERR, PAT	Contact address1:	Baton Rouge Water Company
Original name:	KERR, PAT	Contact city:	BATON ROUGE
Contact phone:	225-231-0335		
Contact address2:	PO Box 96016		
Contact zip:	70896		

GEOCHECK® - PHYSICAL SETTING SOURCE MAP FINDINGS

Pwsid: LA1033005 **Epa region:** 06
State: LA **County:** East Baton Rouge
Pws name: BATON ROUGE WATER COMPANY
Population Served: 385272 **Pwssvconn:** 96318
PWS Source: Groundwater
Pws type: CWS
Status: Active **Owner type:** Private
Facility id: 5805
Facility name: N. SHARP 001
Facility type: Well **Treatment process:** chloramines
Treatment objective: disinfection by-products control
Contact name: KERR, PAT
Original name: KERR, PAT
Contact phone: 225-231-0335 **Contact address1:** Baton Rouge Water Company
Contact address2: PO Box 96016 **Contact city:** BATON ROUGE
Contact zip: 70896

Pwsid: LA1033005 **Epa region:** 06
State: LA **County:** East Baton Rouge
Pws name: BATON ROUGE WATER COMPANY
Population Served: 385272 **Pwssvconn:** 96318
PWS Source: Groundwater
Pws type: CWS
Status: Active **Owner type:** Private
Facility id: 5806
Facility name: N 45TH 003
Facility type: Well **Treatment process:** chloramines
Treatment objective: disinfection by-products control
Contact name: KERR, PAT
Original name: KERR, PAT
Contact phone: 225-231-0335 **Contact address1:** Baton Rouge Water Company
Contact address2: PO Box 96016 **Contact city:** BATON ROUGE
Contact zip: 70896

Pwsid: LA1033005 **Epa region:** 06
State: LA **County:** East Baton Rouge
Pws name: BATON ROUGE WATER COMPANY
Population Served: 385272 **Pwssvconn:** 96318
PWS Source: Groundwater
Pws type: CWS
Status: Active **Owner type:** Private
Facility id: 5807
Facility name: N 45TH 002
Facility type: Well **Treatment process:** chloramines
Treatment objective: disinfection by-products control
Contact name: KERR, PAT
Original name: KERR, PAT
Contact phone: 225-231-0335 **Contact address1:** Baton Rouge Water Company
Contact address2: PO Box 96016 **Contact city:** BATON ROUGE
Contact zip: 70896

Pwsid: LA1033005 **Epa region:** 06
State: LA **County:** East Baton Rouge
Pws name: BATON ROUGE WATER COMPANY
Population Served: 385272 **Pwssvconn:** 96318
PWS Source: Groundwater
Pws type: CWS
Status: Active **Owner type:** Private
Facility id: 5808
Facility name: S CHOCTAW 001
Facility type: Well **Treatment process:** chloramines
Treatment objective: disinfection by-products control

GEOCHECK® - PHYSICAL SETTING SOURCE MAP FINDINGS

Contact name: Original name: Contact phone: Contact address2: Contact zip:	KERR, PAT KERR, PAT 225-231-0335 PO Box 96016 70896	Contact address1: Contact city:	Baton Rouge Water Company BATON ROUGE
Pwsid: State: Pws name: Population Served: PWS Source: Pws type: Status: Facility id: Facility name: Facility type: Treatment objective:	LA1033005 LA BATON ROUGE WATER COMPANY 385272 Groundwater CWS Active 5809 GOVERNMENT 007 Well disinfection by-products control	Epa region: County: Pwssvconn: Owner type: Treatment process:	06 East Baton Rouge 96318 Private chloramines
Contact name: Original name: Contact phone: Contact address2: Contact zip:	KERR, PAT KERR, PAT 225-231-0335 PO Box 96016 70896	Contact address1: Contact city:	Baton Rouge Water Company BATON ROUGE
Pwsid: State: Pws name: Population Served: PWS Source: Pws type: Status: Facility id: Facility name: Facility type: Treatment objective:	LA1033005 LA BATON ROUGE WATER COMPANY 385272 Groundwater CWS Active 5810 OLOL 002 Well disinfection by-products control	Epa region: County: Pwssvconn: Owner type: Treatment process:	06 East Baton Rouge 96318 Private chloramines
Contact name: Original name: Contact phone: Contact address2: Contact zip:	KERR, PAT KERR, PAT 225-231-0335 PO Box 96016 70896	Contact address1: Contact city:	Baton Rouge Water Company BATON ROUGE
Pwsid: State: Pws name: Population Served: PWS Source: Pws type: Status: Facility id: Facility name: Facility type: Treatment objective:	LA1033005 LA BATON ROUGE WATER COMPANY 385272 Groundwater CWS Active 5811 SOUTHERN UNIV. 001 Well disinfection by-products control	Epa region: County: Pwssvconn: Owner type: Treatment process:	06 East Baton Rouge 96318 Private chloramines
Contact name: Original name: Contact phone: Contact address2: Contact zip:	KERR, PAT KERR, PAT 225-231-0335 PO Box 96016 70896	Contact address1: Contact city:	Baton Rouge Water Company BATON ROUGE

GEOCHECK® - PHYSICAL SETTING SOURCE MAP FINDINGS

Pwsid:	LA1033005	Epa region:	06
State:	LA	County:	East Baton Rouge
Pws name:	BATON ROUGE WATER COMPANY		
Population Served:	385272	Pwssvconn:	96318
PWS Source:	Groundwater		
Pws type:	CWS		
Status:	Active	Owner type:	Private
Facility id:	5812		
Facility name:	STAN AUBIN 001		
Facility type:	Well	Treatment process:	chloramines
Treatment objective:	disinfection by-products control		
Contact name:	KERR, PAT		
Original name:	KERR, PAT		
Contact phone:	225-231-0335	Contact address1:	Baton Rouge Water Company
Contact address2:	PO Box 96016	Contact city:	BATON ROUGE
Contact zip:	70896		

Pwsid:	LA1033005	Epa region:	06
State:	LA	County:	East Baton Rouge
Pws name:	BATON ROUGE WATER COMPANY		
Population Served:	385272	Pwssvconn:	96318
PWS Source:	Groundwater		
Pws type:	CWS		
Status:	Active	Owner type:	Private
Facility id:	5813		
Facility name:	STAN AUBIN 002		
Facility type:	Well	Treatment process:	chloramines
Treatment objective:	disinfection by-products control		
Contact name:	KERR, PAT		
Original name:	KERR, PAT		
Contact phone:	225-231-0335	Contact address1:	Baton Rouge Water Company
Contact address2:	PO Box 96016	Contact city:	BATON ROUGE
Contact zip:	70896		

Pwsid:	LA1033005	Epa region:	06
State:	LA	County:	East Baton Rouge
Pws name:	BATON ROUGE WATER COMPANY		
Population Served:	385272	Pwssvconn:	96318
PWS Source:	Groundwater		
Pws type:	CWS		
Status:	Active	Owner type:	Private
Facility id:	5814		
Facility name:	STUMBERG 001		
Facility type:	Well	Treatment process:	chloramines
Treatment objective:	disinfection by-products control		
Contact name:	KERR, PAT		
Original name:	KERR, PAT		
Contact phone:	225-231-0335	Contact address1:	Baton Rouge Water Company
Contact address2:	PO Box 96016	Contact city:	BATON ROUGE
Contact zip:	70896		

Pwsid:	LA1033005	Epa region:	06
State:	LA	County:	East Baton Rouge
Pws name:	BATON ROUGE WATER COMPANY		
Population Served:	385272	Pwssvconn:	96318
PWS Source:	Groundwater		
Pws type:	CWS		
Status:	Active	Owner type:	Private
Facility id:	5815		
Facility name:	TOULON 001		
Facility type:	Well	Treatment process:	chloramines
Treatment objective:	disinfection by-products control		

GEOCHECK® - PHYSICAL SETTING SOURCE MAP FINDINGS

Contact name:	KERR, PAT	Contact address 1:	Baton Rouge Water Company
Original name:	KERR, PAT	Contact city:	BATON ROUGE
Contact phone:	225-231-0335		
Contact address 2:	PO Box 96016		
Contact zip:	70896		

Pwsid:	LA1033005	Epa region:	06
State:	LA	County:	East Baton Rouge
Pws name:	BATON ROUGE WATER COMPANY		
Population Served:	385272	Pwssvconn:	96318
PWS Source:	Groundwater		
Pws type:	CWS		
Status:	Active	Owner type:	Private
Facility id:	5816		
Facility name:	TOULON 002		
Facility type:	Well	Treatment process:	chloramines
Treatment objective:	disinfection by-products control		

Contact name:	KERR, PAT	Contact address 1:	Baton Rouge Water Company
Original name:	KERR, PAT	Contact city:	BATON ROUGE
Contact phone:	225-231-0335		
Contact address 2:	PO Box 96016		
Contact zip:	70896		

Pwsid:	LA1033005	Epa region:	06
State:	LA	County:	East Baton Rouge
Pws name:	BATON ROUGE WATER COMPANY		
Population Served:	385272	Pwssvconn:	96318
PWS Source:	Groundwater		
Pws type:	CWS		
Status:	Active	Owner type:	Private
Facility id:	5817		
Facility name:	WESTMINSTER 001		
Facility type:	Well	Treatment process:	chloramines
Treatment objective:	disinfection by-products control		

Contact name:	KERR, PAT	Contact address 1:	Baton Rouge Water Company
Original name:	KERR, PAT	Contact city:	BATON ROUGE
Contact phone:	225-231-0335		
Contact address 2:	PO Box 96016		
Contact zip:	70896		

Pwsid:	LA1033005	Epa region:	06
State:	LA	County:	East Baton Rouge
Pws name:	BATON ROUGE WATER COMPANY		
Population Served:	385272	Pwssvconn:	96318
PWS Source:	Groundwater		
Pws type:	CWS		
Status:	Active	Owner type:	Private
Facility id:	5818		
Facility name:	N. 45TH 001		
Facility type:	Well	Treatment process:	chloramines
Treatment objective:	disinfection by-products control		

Contact name:	KERR, PAT	Contact address 1:	Baton Rouge Water Company
Original name:	KERR, PAT	Contact city:	BATON ROUGE
Contact phone:	225-231-0335		
Contact address 2:	PO Box 96016		
Contact zip:	70896		

GEOCHECK® - PHYSICAL SETTING SOURCE MAP FINDINGS

Pwsid:	LA1033005	Epa region:	06
State:	LA	County:	East Baton Rouge
Pws name:	BATON ROUGE WATER COMPANY		
Population Served:	385272	Pwssvconn:	96318
PWS Source:	Groundwater		
Pws type:	CWS		
Status:	Active	Owner type:	Private
Facility id:	5819		
Facility name:	LAFAYETTE 018		
Facility type:	Well	Treatment process:	chloramines
Treatment objective:	disinfection by-products control		
Contact name:	KERR, PAT		
Original name:	KERR, PAT		
Contact phone:	225-231-0335	Contact address1:	Baton Rouge Water Company
Contact address2:	PO Box 96016	Contact city:	BATON ROUGE
Contact zip:	70896		

Pwsid:	LA1033005	Epa region:	06
State:	LA	County:	East Baton Rouge
Pws name:	BATON ROUGE WATER COMPANY		
Population Served:	385272	Pwssvconn:	96318
PWS Source:	Groundwater		
Pws type:	CWS		
Status:	Active	Owner type:	Private
Facility id:	5820		
Facility name:	ONEAL LANE 001		
Facility type:	Well	Treatment process:	chloramines
Treatment objective:	disinfection by-products control		
Contact name:	KERR, PAT		
Original name:	KERR, PAT		
Contact phone:	225-231-0335	Contact address1:	Baton Rouge Water Company
Contact address2:	PO Box 96016	Contact city:	BATON ROUGE
Contact zip:	70896		

Pwsid:	LA1033005	Epa region:	06
State:	LA	County:	East Baton Rouge
Pws name:	BATON ROUGE WATER COMPANY		
Population Served:	385272	Pwssvconn:	96318
PWS Source:	Groundwater		
Pws type:	CWS		
Status:	Active	Owner type:	Private
Facility id:	5821		
Facility name:	S CHOCTAW 002		
Facility type:	Well	Treatment process:	chloramines
Treatment objective:	disinfection by-products control		
Contact name:	KERR, PAT		
Original name:	KERR, PAT		
Contact phone:	225-231-0335	Contact address1:	Baton Rouge Water Company
Contact address2:	PO Box 96016	Contact city:	BATON ROUGE
Contact zip:	70896		

Pwsid:	LA1033005	Epa region:	06
State:	LA	County:	East Baton Rouge
Pws name:	BATON ROUGE WATER COMPANY		
Population Served:	385272	Pwssvconn:	96318
PWS Source:	Groundwater		
Pws type:	CWS		
Status:	Active	Owner type:	Private
Facility id:	5822		
Facility name:	N. 45TH 004		
Facility type:	Well	Treatment process:	chloramines
Treatment objective:	disinfection by-products control		

GEOCHECK® - PHYSICAL SETTING SOURCE MAP FINDINGS

Contact name:	KERR, PAT	Contact address 1:	Baton Rouge Water Company
Original name:	KERR, PAT	Contact city:	BATON ROUGE
Contact phone:	225-231-0335		
Contact address 2:	PO Box 96016		
Contact zip:	70896		
Pwsid:	LA1033005	Epa region:	06
State:	LA	County:	East Baton Rouge
Pws name:	BATON ROUGE WATER COMPANY		
Population Served:	385272	Pwssvconn:	96318
PWS Source:	Groundwater		
Pws type:	CWS		
Status:	Active	Owner type:	Private
Facility id:	5823		
Facility name:	S. HARRELLS FERRY 001	Treatment process:	chloramines
Facility type:	Well		
Treatment objective:	disinfection by-products control		
Contact name:	KERR, PAT	Contact address 1:	Baton Rouge Water Company
Original name:	KERR, PAT	Contact city:	BATON ROUGE
Contact phone:	225-231-0335		
Contact address 2:	PO Box 96016		
Contact zip:	70896		
Pwsid:	LA1033005	Epa region:	06
State:	LA	County:	East Baton Rouge
Pws name:	BATON ROUGE WATER COMPANY		
Population Served:	385272	Pwssvconn:	96318
PWS Source:	Groundwater		
Pws type:	CWS		
Status:	Active	Owner type:	Private
Facility id:	5824		
Facility name:	INTERSTATE 003	Treatment process:	chloramines
Facility type:	Well		
Treatment objective:	disinfection by-products control		
Contact name:	KERR, PAT	Contact address 1:	Baton Rouge Water Company
Original name:	KERR, PAT	Contact city:	BATON ROUGE
Contact phone:	225-231-0335		
Contact address 2:	PO Box 96016		
Contact zip:	70896		
Pwsid:	LA1033005	Epa region:	06
State:	LA	County:	East Baton Rouge
Pws name:	BATON ROUGE WATER COMPANY		
Population Served:	385272	Pwssvconn:	96318
PWS Source:	Groundwater		
Pws type:	CWS		
Status:	Active	Owner type:	Private
Facility id:	5825		
Facility name:	BR METRO AIRPORT WELL	Treatment process:	chloramines
Facility type:	Well		
Treatment objective:	disinfection by-products control		
Contact name:	KERR, PAT	Contact address 1:	Baton Rouge Water Company
Original name:	KERR, PAT	Contact city:	BATON ROUGE
Contact phone:	225-231-0335		
Contact address 2:	PO Box 96016		
Contact zip:	70896		

GEOCHECK® - PHYSICAL SETTING SOURCE MAP FINDINGS

Pwsid:	LA1033005	Epa region:	06
State:	LA	County:	East Baton Rouge
Pws name:	BATON ROUGE WATER COMPANY		
Population Served:	385272	Pwssvconn:	96318
PWS Source:	Groundwater		
Pws type:	CWS		
Status:	Active	Owner type:	Private
Facility id:	5826		
Facility name:	GOVERNMENT 006		
Facility type:	Well	Treatment process:	chloramines
Treatment objective:	disinfection by-products control		
Contact name:	KERR, PAT		
Original name:	KERR, PAT		
Contact phone:	225-231-0335	Contact address1:	Baton Rouge Water Company
Contact address2:	PO Box 96016	Contact city:	BATON ROUGE
Contact zip:	70896		

Pwsid:	LA1033005	Epa region:	06
State:	LA	County:	East Baton Rouge
Pws name:	BATON ROUGE WATER COMPANY		
Population Served:	385272	Pwssvconn:	96318
PWS Source:	Groundwater		
Pws type:	CWS		
Status:	Active	Owner type:	Private
Facility id:	5827		
Facility name:	BANKSTON 003		
Facility type:	Well	Treatment process:	chloramines
Treatment objective:	disinfection by-products control		
Contact name:	KERR, PAT		
Original name:	KERR, PAT		
Contact phone:	225-231-0335	Contact address1:	Baton Rouge Water Company
Contact address2:	PO Box 96016	Contact city:	BATON ROUGE
Contact zip:	70896		

Pwsid:	LA1033005	Epa region:	06
State:	LA	County:	East Baton Rouge
Pws name:	BATON ROUGE WATER COMPANY		
Population Served:	385272	Pwssvconn:	96318
PWS Source:	Groundwater		
Pws type:	CWS		
Status:	Active	Owner type:	Private
Facility id:	5828		
Facility name:	BANKSTON 005		
Facility type:	Well	Treatment process:	chloramines
Treatment objective:	disinfection by-products control		
Contact name:	KERR, PAT		
Original name:	KERR, PAT		
Contact phone:	225-231-0335	Contact address1:	Baton Rouge Water Company
Contact address2:	PO Box 96016	Contact city:	BATON ROUGE
Contact zip:	70896		

Addressee / Facility: Operator
KENT NAQUIN

Addressee / Facility: System Owner/Responsible Party
DENNIS MAGEE

GEOCHECK® - PHYSICAL SETTING SOURCE MAP FINDINGS

Facility Latitude:	30 24 6.0000	Facility Longitude:	91 2 12.0000
Facility Latitude:	30 25 8.0000	Facility Longitude:	91 3 54.0000
Facility Latitude:	30 26 42.0000	Facility Longitude:	91 8 32.0000
Facility Latitude:	30 26 46.0000	Facility Longitude:	91 8 38.0000
Facility Latitude:	30 30 18.0000	Facility Longitude:	91 7 56.0000
Facility Latitude:	30 30 19.0000	Facility Longitude:	91 7 52.0000
Facility Latitude:	30 31 31.0000	Facility Longitude:	91 10 28.0000
Facility Latitude:	30 25 37.0000	Facility Longitude:	91 3 30.0000
Facility Latitude:	30 26 35.0000	Facility Longitude:	91 2 22.0000
Facility Latitude:	30 27 18.0000	Facility Longitude:	91 8 39.0000
Facility Latitude:	30 27 21.0000	Facility Longitude:	91 5 49.0000
Facility Latitude:	30 27 45.0000	Facility Longitude:	91 9 24.0000
Facility Latitude:	30 27 51.0000	Facility Longitude:	91 9 25.0000
Facility Latitude:	30 30 19.0000	Facility Longitude:	91 7 49.0000
Facility Latitude:	30 31 41.0000	Facility Longitude:	91 11 48.0000
Facility Latitude:	30 31 54.0000	Facility Longitude:	91 9 32.0000
Facility Latitude:	30 25 20.0000	Facility Longitude:	91 4 14.0000
Facility Latitude:	30 26 34.0000	Facility Longitude:	91 2 22.0000
Facility Latitude:	30 26 41.0000	Facility Longitude:	91 8 58.0000
Facility Latitude:	30 26 47.0000	Facility Longitude:	91 8 33.0000
Facility Latitude:	30 27 21.0000	Facility Longitude:	91 5 47.0000
Facility Latitude:	30 27 49.0000	Facility Longitude:	91 11 11.0000
Facility Latitude:	30 27 50.0000	Facility Longitude:	91 11 11.0000
Facility Latitude:	30 25 9.0000	Facility Longitude:	91 3 53.0000
Facility Latitude:	30 27 17.0000	Facility Longitude:	91 8 39.0000
Facility Latitude:	30 27 51.0000	Facility Longitude:	91 9 32.0000
Facility Latitude:	30 30 21.0000	Facility Longitude:	91 7 49.0000
Facility Latitude:	30 25 0.0000	Facility Longitude:	91 5 25.0000
Facility Latitude:	30 25 37.0000	Facility Longitude:	91 3 28.0000
Facility Latitude:	30 26 51.0000	Facility Longitude:	91 11 24.0000
Facility Latitude:	30 27 16.0000	Facility Longitude:	91 8 38.0000
Facility Latitude:	30 29 10.0000	Facility Longitude:	91 3 48.0000
Facility Latitude:	30 27 17.0000	Facility Longitude:	91 5 13.0000
Facility Latitude:	30 27 46.0000	Facility Longitude:	91 9 17.0000
Facility Latitude:	30 29 10.0000	Facility Longitude:	91 3 38.0000
Facility Latitude:	30 25 18.0000	Facility Longitude:	91 4 14.0000
Facility Latitude:	30 26 34.0000	Facility Longitude:	91 2 21.0000
Facility Latitude:	30 26 55.0000	Facility Longitude:	91 11 24.0000
Facility Latitude:	30 27 17.0000	Facility Longitude:	91 5 14.0000
Facility Latitude:	30 27 50.0000	Facility Longitude:	91 9 20.0000
Facility Latitude:	30 29 38.0000	Facility Longitude:	91 3 35.0000
Facility Latitude:	30 31 32.0000	Facility Longitude:	91 10 32.0000
Facility Latitude:	30 26 2.0000	Facility Longitude:	91 0 25.0000
Facility Latitude:	30 26 53.0000	Facility Longitude:	91 10 37.0000
Facility Latitude:	30 27 21.0000	Facility Longitude:	91 5 48.0000
Facility Latitude:	30 27 49.0000	Facility Longitude:	91 9 16.0000
Facility Latitude:	30 27 49.0000	Facility Longitude:	91 9 28.0000
Facility Latitude:	30 28 18.0000	Facility Longitude:	91 1 14.0000
Facility Latitude:	30 30 21.0000	Facility Longitude:	91 7 48.0000
Facility Latitude:	30 30 21.0000	Facility Longitude:	91 8 0.0000
Facility Latitude:	30 31 33.0000	Facility Longitude:	91 10 31.0000
City Served:	Not Reported		
Treatment Class:	Treated	Population:	35000

Violations information not reported.

GEOCHECK® - PHYSICAL SETTING SOURCE MAP FINDINGS

Map ID
Direction
Distance
Elevation

Database EDR ID Number

29
WSW
1/2 - 1 Mile
Lower

FED USGS USGS2493865

Agency cd:	USGS	Site no:	302559091110801
Site name:	EB- 794		
Latitude:	302559		
Longitude:	0911108	Dec lat:	30.43324664
Dec lon:	-91.18566284	Coor meth:	M
Coor accr:	S	Latlong datum:	NAD27
Dec latlong datum:	NAD83	District:	22
State:	22	County:	033
Country:	US	Land net:	S 52T 7S R 1W
Location map:	BATON ROUGE W 163A	Map scale:	24000
Altitude:	50.18		
Altitude method:	Level or other surveying method		
Altitude accuracy:	.01		
Altitude datum:	National Geodetic Vertical Datum of 1929		
Hydrologic:	Amite, Louisiana, Mississippi, Area = 1890 sq mi		
Topographic:	Not Reported		
Site type:	Ground-water other than Spring	Date construction:	19650724
Date inventoried:	Not Reported	Mean greenwich time offset	CST
Local standard time flag:	Y		
Type of ground water site:	Single well, other than collector or Ranney type		
Aquifer Type:	Not Reported		
Aquifer:	2400-FOOT SAND OF BATON ROUGE AREA		
Well depth:	2709	Hole depth:	2773
Source of depth data:	Not Reported		
Project number:	Not Reported		
Real time data flag:	0		
Daily flow data end date:	0000-00-00	Daily flow data begin date:	0000-00-00
Daily flow data count:	0		
Peak flow data begin date:	0000-00-00	Peak flow data end date:	0000-00-00
Peak flow data count:	0		
Water quality data end date:	2002-12-26	Water quality data begin date:	1965-07-27
Water quality data count:	46		
Ground water data begin date:	1965-07-27	Ground water data end date:	2004-08-01
Ground water data count:	177		

Ground-water levels, Number of Measurements 177

Date	Feet below Surface	Feet to Sealevel	Date	Feet below Surface	Feet to Sealevel
2004-08-02	217.61		2003-11-18	206.52	
2003-09-23	217.61		1994-11-04	148.08	
1993-10-01	160.27		1992-10-21	153.88	
1991-11-08	170.33		1990-09-20	176.52	
1990-05-11	162.27		1988-10-12	158.27	
1988-05-26	165.34		1988-02-26	163.85	
1987-10-19	163.64		1987-04-27	140.38	
1986-10-27	148.56		1986-08-20	149.40	
1986-04-11	142.30		1986-02-21	143.40	
1985-12-06	140.40		1985-10-10	151.00	
1985-08-08	156.98		1985-04-13	165.29	
1984-10-16	172.10		1984-10-01	171.90	
1984-07-19	167.40		1984-05-07	165.10	
1984-02-15	173.10		1983-12-13	166.50	
1983-11-14	163.30		1983-07-06	164.85	

GEOCHECK® - PHYSICAL SETTING SOURCE MAP FINDINGS

Ground-water levels, continued.

Date	Feet below Surface	Feet to Sealevel	Date	Feet below Surface	Feet to Sealevel
1983-05-19	164.55		1983-04-05	169.00	
1983-02-04	170.45		1982-12-03	173.30	
1982-10-22	179.90		1982-08-03	175.70	
1982-05-13	174.90		1982-04-30	176.92	
1982-01-19	185.98		1981-10-30	193.70	
1981-10-14	193.66		1981-07-23	192.30	
1981-05-08	193.76		1981-04-02	195.02	
1981-01-20	194.85		1980-11-03	198.93	
1980-10-28	198.60		1980-07-11	196.15	
1980-06-05	188.61		1980-06-02	188.27	
1980-05-05	184.88		1980-01-10	196.98	
1979-12-04	190.30		1979-11-08	200.09	
1979-09-21	200.90		1979-07-13	204.76	
1979-03-07	199.91		1978-11-13	197.72	
1978-11-06	198.02		1978-08-01	195.67	
1978-04-13	185.86		1978-04-06	185.10	
1978-02-08	178.80		1977-10-28	185.66	
1977-07-21	189.23		1977-05-25	183.05	
1977-04-05	182.90		1977-02-24	186.82	
1976-12-14	192.90		1976-11-09	188.80	
1976-07-12	192.64		1976-05-24	180.14	
1976-05-20	180.48		1976-05-18	179.58	
1976-04-16	176.41		1976-02-12	182.00	
1975-11-10	188.02		1975-11-03	187.69	
1975-09-15	191.57		1975-07-14	184.74	
1975-03-31	184.05		1975-01-20	189.17	
1974-10-29	192.55		1974-09-25	188.20	
1974-07-19	198.00		1974-05-01	192.40	
1974-02-07	188.00		1973-10-30	197.16	
1973-10-09	195.75		1973-07-26	192.94	
1973-04-05	179.68		1973-02-01	176.36	
1972-10-24	179.84		1972-06-29	189.60	
1972-04-24	184.70		1972-04-18	183.39	
1972-01-05	188.89		1971-10-05	193.40	
1971-07-20	194.01		1971-05-10	187.20	
1970-12-16	178.70		1970-11-05	182.65	
1970-09-04	183.28		1970-05-14	179.20	
1970-04-14	174.77		1970-01-08	174.39	
1969-11-10	176.77		1969-10-21	177.66	
1969-07-14	171.54		1969-05-21	160.50	
1969-04-30	163.23		1969-02-04	159.65	
1968-11-19	157.74		1968-10-21	157.78	
1968-09-20	156.04		1968-08-29	153.12	
1968-07-18	156.35		1968-06-06	152.65	
1968-05-15	151.72		1968-05-03	152.36	
1968-04-05	150.20		1968-02-29	148.78	
1968-02-02	148.47		1968-01-04	145.55	
1967-12-11	146.66		1967-11-07	149.00	
1967-10-09	147.35		1967-09-12	150.25	
1967-08-11	147.55		1967-06-09	136.28	
1967-01-23	134.48		1967-01-16	134.18	
1967-01-03	134.72		1966-12-28	135.65	
1966-12-21	135.60		1966-12-13	135.53	
1966-12-05	134.56		1966-11-28	135.52	
1966-11-21	135.64		1966-11-14	135.82	

GEOCHECK® - PHYSICAL SETTING SOURCE MAP FINDINGS

Ground-water levels, continued.

Date	Feet below Surface	Feet to Sealevel	Date	Feet below Surface	Feet to Sealevel
1966-11-01	133.89		1966-10-10	132.42	
1966-09-26	132.70		1966-09-19	132.55	
1966-09-08	133.30		1966-08-29	132.66	
1966-08-23	133.06		1966-08-15	132.59	
1966-08-02	131.84		1966-07-20	130.73	
1966-06-24	127.71		1966-06-10	125.67	
1966-05-26	122.05		1966-05-25	121.71	
1966-05-06	119.05		1966-04-15	123.41	
1966-04-04	122.06		1966-03-28	121.19	
1966-03-17	120.64		1966-03-04	121.00	
1966-02-23	121.85		1966-01-31	123.75	
1966-01-20	122.03		1966-01-12	122.94	
1966-01-03	123.58		1965-12-07	124.81	
1965-10-29	121.07		1965-10-21	121.14	
1965-10-08	120.19		1965-10-01	119.86	
1965-09-23	118.58		1965-09-09	119.21	
1965-09-02	117.06		1965-08-27	116.93	
1965-08-19	118.13		1965-08-03	115.54	
1965-07-27	113.28				

31

North
1/2 - 1 Mile
Higher

FED USGS USGS2493651

Agency cd	USGS	Site no:	302656091102301
Site name	EB- 596		
Latitude	302656		
Longitude	0911023	Dec lat:	30.44907958
Dec lon	-91.1731626	Coor meth:	M
Coor accr	S	Latlong datum:	NAD27
Dec latlong datum	NAD83	District:	22
State	22	County:	033
Country	US	Land net:	S 48TS7S R 11W
Location map	BATON ROUGE W 163A	Map scale:	24000
Altitude	58.00		
Altitude method	Interpolated from topographic map		
Altitude accuracy	5.		
Altitude datum	National Geodetic Vertical Datum of 1929		
Hydrologic:	Amite, Louisiana, Mississippi. Area = 1890 sq.mi.		
Topographic:	Alluvial or marine terrace		
Site type	Ground-water other than Spring	Date construction:	19500125
Date inventoried:	Not Reported	Mean greenwich time offset:	CST
Local standard time flag:	Y		
Type of ground water site:	Single well, other than collector or Ranney type		
Aquifer Type:	Not Reported		
Aquifer:	800-FOOT SAND OF BATON ROUGE AREA		
Well depth:	888	Hole depth:	888
Source of depth data:	Not Reported		
Project number:	Not Reported		
Real time data flag:	0		
Daily flow data end date:	0000-00-00	Daily flow data begin date:	0000-00-00
Peak flow data begin date:	0000-00-00	Daily flow data count:	0
		Peak flow data end date:	0000-00-00

GEOCHECK® - PHYSICAL SETTING SOURCE MAP FINDINGS

Ground-water levels, continued.

Date	Feet below Surface	Feet to Sealevel	Date	Feet below Surface	Feet to Sealevel
1984-10-02	88.51		1984-05-09	77.81	
1984-05-02	78.46		1983-11-14	86.95	
1983-04-12	82.66		1982-12-22	83.46	
1982-10-08	88.51		1982-05-06	69.31	
1981-10-27	84.86		1981-10-09	91.76	
1981-04-02	81.63		1980-11-05	99.61	
1979-12-10	104.46		1978-11-21	106.44	
1978-04-24	84.18		1977-06-11	103.03	
1977-05-24	101.12		1976-05-14	95.12	
1976-04-13	92.80		1975-11-18	110.49	
1975-05-21	90.74		1975-05-06	91.99	
1974-10-25	126.46		1974-05-06	100.69	
1973-10-31	120.03		1973-04-16	101.53	
1973-04-04	100.55		1972-10-13	138.92	
1972-05-26	109.70		1972-04-20	110.82	
1971-11-11	137.05		1971-05-10	112.52	
1970-10-26	135.03		1970-04-13	119.04	
1969-11-06	142.34		1969-05-26	114.18	
1962-10-09	131.14		1948-12-31	138.40	
1948-12-10	125.10		1948-12-03	126.37	
1948-11-12	130.50		1948-11-05	132.69	
1948-10-16	145.67				

G34
NNE
1/2 - 1 Mile
Higher

FED USGS USGS2493650

Agency cd	USGS	Site no:	302656091101301
Site name	EB- 674		
Latitude	302656		
Longitude	0911013	Dec lat:	30.44907958
Dec lon.	-91 17038475	Coord meth:	M
Coord acc:	S	Latlong datum:	NAD27
Dec latlong datum:	NAD83	District:	22
State:	22	County:	033
Country:	US	Land net:	S 48T 7S R 1W
Location map:	BATON ROUGE W 163A	Map scale:	24000
Altitude:	56.00		
Altitude method:	Interpolated from topographic map		
Altitude accuracy:	5		
Altitude datum:	National Geodetic Vertical Datum of 1929		
Hydrologic:	Bayou SaraThompson, Louisiana, Mississippi, Area = 698 sq.mi.		
Topographic:	Alluvial or marine terrace		
Site type:	Ground-water other than Spring	Date construction:	19581201
Date inventoried:	Not Reported	Mean greenwich time offset:	CST
Local standard time flag:	Y		
Type of ground water site:	Single well, other than collector or Ranney type		
Aquifer Type:	Not Reported		
Aquifer:	2000-FOOT SAND OF BATON ROUGE AREA		
Well depth:	2250	Hole depth:	2253
Source of depth data:	Not Reported		
Project number:	Not Reported		
Real time data flag:	0		
Daily flow data end date:	0000-00-00	Daily flow data begin date:	0000-00-00
Peak flow data begin date:	0000-00-00	Daily flow data count:	0
		Peak flow data end date:	0000-00-00

GEOCHECK® - PHYSICAL SETTING SOURCE MAP FINDINGS

Peak flow data count: 0	Water quality data begin date: 1960-01-13
Water quality data end date: 1996-02-06	Water quality data count: 26
Ground water data begin date: 0000-00-00	Ground water data end date: 0000-00-00
Ground water data count: 0	

Ground-water levels, Number of Measurements: 0

G35
NNE
1/2 - 1 Mile
Higher

FED USGS USGS2493646

Agency cd:	USGS	Site no:	302655091101001
Site name:	EB- 114A		
Latitude:	302655		
Longitude:	0911010	Dec lat:	30.44880181
Dec lon:	-91.16955139	Coor meth:	M
Coor accr:	S	Latlong datum:	NAD27
Dec latlong datum:	NAD83	District:	22
State:	22	County:	033
Country:	US	Land net:	S 48T 7S R 1W
Location map:	BATON ROUGE W 163A	Map scale:	24000
Altitude:	58.00		
Altitude method:	Interpolated from topographic map		
Altitude accuracy:	5.		
Altitude datum:	National Geodetic Vertical Datum of 1929		
Hydrologic:	Bayou SaraThompson. Louisiana, Mississippi. Area = 698 sq.mi		
Topographic:	Flat surface		
Site type:	Ground-water other than Spring	Date construction:	19281127
Date inventoried:	Not Reported	Mean greenwich: time offset:	CST
Local standard time flag:	Y		
Type of ground water site:	Single well, other than collector or Ranney type		
Aquifer Type:	Not Reported		
Aquifer:	600-FOOT SAND OF BATON ROUGE AREA		
Well depth:	723	Hole depth:	723
Source of depth data:	Not Reported		
Project number:	Not Reported		
Real time data flag:	0		
Daily flow data end date:	0000-00-00	Daily flow data begin date:	0000-00-00
Daily flow data count:	0		
Peak flow data begin date:	0000-00-00	Peak flow data end date:	0000-00-00
Peak flow data count:	0		
Water quality data end date:	0000-00-00	Water quality data begin date:	0000-00-00
Water quality data count:	0		
Ground water data begin date:	1928-11-27	Ground water data end date:	1928-11-27
Ground water data count:	1		

Ground-water levels, Number of Measurements: 1

Date	Feet below Surface	Feet to Sealevel

1928-11-27	76.00	

G36
NNE
1/2 - 1 Mile
Higher

FED USGS USGS2493647

GEOCHECK® - PHYSICAL SETTING SOURCE MAP FINDINGS

Agency cd:	USGS	Site no:	302655091101002
Site name:	EB- 114B		
Latitude:	302655		
Longitude:	0911010	Dec lat:	30.44880181
Dec lon:	-91.16955139	Coor meth:	M
Coor accr:	S	Latlong datum:	NAD27
Dec latlong datum:	NAD83	District:	22
State:	22	County:	033
Country:	US	Land net:	S 48T 7S R 1W
Location map:	BATON ROUGE W 163A	Map scale:	24000
Altitude:	58.00		
Altitude method:	Interpolated from topographic map		
Altitude accuracy:	5.		
Altitude datum:	National Geodetic Vertical Datum of 1929		
Hydrologic:	Bayou SaraThompson. Louisiana, Mississippi. Area = 698 sq.mi.		
Topographic:	Flat surface		
Site type:	Ground-water other than Spring	Date construction:	19391101
Date inventoried:	Not Reported	Mean greenwich time offset:	CST
Local standard time flag:	Y		
Type of ground water site:	Single well, other than collector or Ranney type		
Aquifer Type:	Not Reported		
Aquifer:	800-FOOT SAND OF BATON ROUGE AREA		
Well depth:	982	Hole depth:	982
Source of depth data:	Not Reported		
Project number:	Not Reported		
Real time data flag:	Not Reported		
Daily flow data end date:	Not Reported	Daily flow data begin date:	Not Reported
Peak flow data begin date:	Not Reported	Daily flow data count:	Not Reported
Peak flow data count:	Not Reported	Peak flow data end date:	Not Reported
Water quality data end date:	Not Reported	Water quality data begin date:	Not Reported
Ground water data begin date:	Not Reported	Water quality data count:	Not Reported
Ground water data count:	Not Reported	Ground water data end date:	Not Reported

Ground-water levels. Number of Measurements 0

G37
NNE
1/2 - 1 Mile
Higher

FED USGS USGS2493653

Agency cd:	USGS	Site no:	302657091101201
Site name:	EB- 112		
Latitude:	302657		
Longitude:	0911012	Dec lat:	30.44935735
Dec lon:	-91.17010697	Coor meth:	M
Coor accr:	S	Latlong datum:	NAD27
Dec latlong datum:	NAD83	District:	22
State:	22	County:	033
Country:	US	Land net:	S 48T 7S R 1W
Location map:	BATON ROUGE W 163A	Map scale:	24000
Altitude:	57.00		
Altitude method:	Interpolated from topographic map		
Altitude accuracy:	5.		
Altitude datum:	National Geodetic Vertical Datum of 1929		
Hydrologic:	Bayou SaraThompson. Louisiana, Mississippi. Area = 698 sq.mi.		
Topographic:	Flat surface		
Site type:	Ground-water other than Spring	Date construction:	19300107
Date inventoried:	Not Reported	Mean greenwich time offset:	CST

GEOCHECK® - PHYSICAL SETTING SOURCE MAP FINDINGS

Ground-water levels, continued.

Date	Feet below Surface	Feet to Sealevel	Date	Feet below Surface	Feet to Sealevel
1967-02-07	197.68		1966-12-15	191.45	
1966-09-09	188.00		1966-06-10	177.14	
1966-04-15	171.31		1966-03-01	162.08	
1965-12-07	177.74		1965-09-09	169.08	
1965-06-11	173.74		1965-03-08	168.70	
1964-12-09	158.17		1964-06-04	152.90	
1964-03-03	148.08		1963-12-12	144.16	
1963-09-06	144.45		1963-06-14	149.54	
1963-03-12	141.04		1962-12-13	146.93	
1962-10-09	146.60		1962-09-12	142.98	
1962-06-12	136.44		1962-03-07	131.76	
1961-12-06	132.07		1961-09-07	130.67	
1961-06-06	128.70		1961-03-08	121.05	
1960-12-05	123.15		1960-09-08	130.25	
1960-06-06	123.28		1960-03-01	109.86	
1960-02-02	108.50		1960-01-08	100.93	
1959-12-08	108.72		1959-11-23	110.26	
1959-11-16	108.98		1959-11-09	110.99	
1959-11-02	111.50		1959-10-26	109.97	
1959-10-19	110.68		1959-10-12	111.25	
1959-10-05	114.14		1959-09-28	110.88	
1959-09-22	111.69		1959-09-14	110.18	
1959-09-08	109.86		1959-08-31	110.12	
1959-08-25	108.85		1959-08-17	110.35	
1959-08-10	109.82		1959-08-03	111.22	
1959-07-27	111.34		1959-07-21	114.52	
1959-07-13	112.44		1959-07-07	113.25	
1959-06-30	117.53		1959-06-23	115.04	
1959-06-15	110.85		1959-06-05	112.05	
1959-05-28	114.85		1959-05-22	112.87	
1959-05-14	108.22		1959-04-30	107.89	
1959-04-24	103.09		1959-04-16	103.10	
1959-04-03	102.75		1959-03-31	103.48	
1959-03-13	107.29		1959-03-03	107.07	
1943-11-20	11.00		1943-11-11	11.84	
1943-05-20	-0.70		1943-05-06	-1.80	
1943-04-19	-5.10		1940-09-04	-37.00	
1930-01-07	-73.90				

G38
NNE
1/2 - 1 Mile
Higher

FED USGS USGS2493654

Agency cd:	USGS	Site no.	302657091101202
Site name:	EB- 113		
Latitude:	302657		
Longitude:	0911012	Dec lat:	30.44935735
Dec lon:	-91.17010697	Coor meth:	M
Coor accr:	S	Latlong datum:	NAD27
Dec latlong datum:	NAD83	District:	22
State:	22	County:	033
Country:	US	Land net:	S 48T 7S R 1W
Location map:	BATON ROUGE W 163A	Map scale:	24000

GEOCHECK® - PHYSICAL SETTING SOURCE MAP FINDINGS

Altitude: 57.00
 Altitude method: Interpolated from topographic map
 Altitude accuracy: 5.
 Altitude datum: National Geodetic Vertical Datum of 1929
 Hydrologic: Bayou SaraThompson. Louisiana, Mississippi. Area = 698 sq.mi.
 Topographic: Flat surface
 Site type: Ground-water other than Spring Date construction: 19241108
 Date inventoried: Not Reported Mean greenwich time offset: CST
 Local standard time flag: Y
 Type of ground water site: Single well, other than collector or Ranney type
 Aquifer Type: Not Reported
 Aquifer: 1200-FOOT SAND OF BATON ROUGE AREA
 Well depth: 1235 Hole depth: 1242
 Source of depth data: Not Reported
 Project number: Not Reported
 Real time data flag: 0
 Daily flow data end date: 0000-00-00 Daily flow data begin date: 0000-00-00
 Daily flow data count: 0
 Peak flow data begin date: 0000-00-00 Peak flow data end date: 0000-00-00
 Peak flow data count: 0
 Water quality data begin date: 0000-00-00
 Water quality data end date: 0000-00-00 Water quality data count: 0
 Ground water data begin date: 1924-11-08 Ground water data end date: 1924-11-08
 Ground water data count: 1

Ground-water levels, Number of Measurements: 1

Date	Feet below Surface	Feet to Sealevel
1924-11-08	-19.00	

39

SSE

1/2 - 1 Mile

Lower

FED USGS

USGS2493832

Agency cd	USGS	Site no	302537091101501
Site name	EB- 777		
Latitude	302537		
Longitude	0911015	Declat	30 42713566
Declon	-91 17094019	Coor meth	M
Coor acsr	F	Latlong datum	NAD27
Declatlong datum	NAD83	Distnct	22
State	22	County	033
Country	US	Land net	S 53T 7S R 1W
Location map	BATON ROUGE W 163A	Map scale	24000
Altitude	50.00		
Altitude method	Interpolated from topographic map		
Altitude accuracy	5		
Altitude datum	National Geodetic Vertical Datum of 1929		
Hydrologic	Amite. Louisiana, Mississippi. Area = 1890 sq.mi.		
Topographic	Alluvial or marine terrace		
Site type	Ground-water other than Spring	Date construction:	19650219
Date inventoried:	Not Reported	Mean greenwich time offset:	CST
Local standard time flag:	Y		
Type of ground water site:	Single well, other than collector or Ranney type		
Aquifer Type:	Not Reported		
Aquifer:	1500-FOOT SAND OF BATON ROUGE AREA		
Well depth:	1795	Hole depth:	3210
Source of depth data:	Not Reported		
Project number:	Not Reported		
Real time data flag:	0	Daily flow data begin date:	0000-00-00
Daily flow data end date:	0000-00-00	Daily flow data count:	0
Peak flow data begin date:	0000-00-00	Peak flow data end date:	0000-00-00

GEOCHECK® - PHYSICAL SETTING SOURCE MAP FINDINGS

Peak flow data count: 0
 Water quality data end date: 1967-12-04
 Ground water data begin date: 1965-03-04
 Ground water data count: 52

Water quality data begin date: 1965-03-11
 Water quality data count: 2
 Ground water data end date: 1966-06-21

Ground-water levels, Number of Measurements: 52

Date	Feet below Surface	Feet to Sealevel	Date	Feet below Surface	Feet to Sealevel
1966-06-21	80.19		1966-05-31	78.53	
1966-05-25	78.49		1966-05-20	78.16	
1966-05-18	77.82		1966-04-15	77.33	
1966-04-10	77.88		1966-04-05	79.60	
1966-04-04	79.62		1966-03-31	77.95	
1966-03-20	77.10		1966-03-17	76.10	
1966-03-15	76.00		1966-03-10	76.50	
1966-03-05	75.76		1966-03-04	75.23	
1966-02-24	74.56		1966-01-27	73.86	
1966-01-20	71.03		1965-12-07	74.04	
1965-09-23	55.97		1965-09-09	56.81	
1965-09-05	58.94		1965-08-31	58.86	
1965-08-25	58.85		1965-08-20	58.68	
1965-08-15	55.85		1965-08-12	56.16	
1965-08-10	56.50		1965-08-05	57.56	
1965-07-31	60.05		1965-07-25	60.98	
1965-07-20	59.72		1965-07-15	60.09	
1965-06-15	61.65		1965-06-10	59.88	
1965-06-05	59.32		1965-05-31	58.62	
1965-05-25	57.90		1965-05-20	59.41	
1965-05-19	59.02		1965-05-15	60.11	
1965-05-10	59.30		1965-05-05	61.39	
1965-04-30	62.30		1965-04-26	62.00	
1965-04-25	61.65		1965-04-23	61.17	
1965-04-20	61.77		1965-04-19	61.86	
1965-04-01	64.36		1965-03-04	52.34	

G40
 NNE
 1/2 - 1 Mile
 Higher

FED USGS USGS2493652

Agency cd	USGS	Site no	302657091101101
Site name	EB- 111		
Latitude	302657		
Longitude	0911011	Dec lat	30 44935735
Dec lon	-91.16982918	Coor meth	M
Coor accr	S	Latlong datum	NAD27
Dec latlong datum	NAD83	District	22
State	22	County	033
Country	US	Land net	S 48T 7S R 1W
Location map	BATON ROUGE W 163A	Map scale	24000
Altitude	57.00		
Altitude method	Interpolated from topographic map		
Altitude accuracy	5.		
Altitude datum	National Geodetic Vertical Datum of 1929		
Hydrologic	Bayou Sara Thompson. Louisiana, Mississippi. Area = 698 sq.mi.		
Topographic	Flat surface		
Site type	Ground-water other than Spring	Date construction	19170601
Date inventoried	Not Reported	Mean greenwich time offset	CST

GEOCHECK® - PHYSICAL SETTING SOURCE MAP FINDINGS

Map ID
Direction
Distance
Elevation

Database EDR ID Number

H42
NNW
1/2 - 1 Mile
Lower

FED USGS USGS2493659

Agency cd:	USGS	Site no:	302701091104101
Site name:	EB- 880		
Latitude:	302701		
Longitude:	0911041	Dec lat:	30.45046845
Dec lon:	-91.17816275	Coor meth:	M
Coor accr:	S	Latlong datum:	NAD27
Dec latlong datum:	NAD83	District:	22
State:	22	County:	033
Country:	US	Land net:	S 72T 7S R 1W
Location map:	BATON ROUGE W 163A	Map scale:	Not Reported
Altitude:	47.00		
Altitude method:	Interpolated from topographic map		
Altitude accuracy:	5		
Altitude datum:	National Geodetic Vertical Datum of 1929		
Hydrologic:	Amite, Louisiana, Mississippi. Area = 1890 sq mi.		
Topographic:	Flat surface		
Site type:	Ground-water other than Spring	Date construction:	19710101
Date inventoned	Not Reported	Mean greenwich time offset:	CST
Local standard time flag:	Y		
Type of ground water site	Single well, other than collector or Ranney type		
Aquifer Type	Not Reported		
Aquifer	800-FOOT SAND OF BATON ROUGE AREA		
Well depth	775	Hole depth:	Not Reported
Source of depth data	Not Reported		
Project number	Not Reported		
Real time data flag	0		
Daily flow data end date	0000-00-00	Daily flow data begin date	0000-00-00
Daily flow data count	0		
Peak flow data begin date	0000-00-00	Peak flow data end date	0000-00-00
Peak flow data count	0		
Water quality data end date	1972-01-26	Water quality data begin date	1972-01-26
Water quality data count	1		
Ground water data begin date	1972-01-26	Ground water data end date	1964-10-11
Ground water data count	4		

Ground-water levels Number of Measurements 4

Date	Feet below Surface	Feet to Sealevel	Date	Feet below Surface	Feet to Sealevel
1984-10-16	75.58		1984-05-30	62.48	
1984-05-09	63.91		1972-01-26	99.20	

H43
North
1/2 - 1 Mile
Lower

FED USGS USGS2493661

GEOCHECK® - PHYSICAL SETTING SOURCE MAP FINDINGS

Agency cd:	USGS	Site no:	302702091103902
Site name:	EB- 806B		
Latitude:	302702		
Longitude:	0911039	Dec lat:	30.45074622
Dec lon:	-91.17760718	Coor meth:	M
Coor accr:	S	Latlong datum:	NAD27
Dec latlong datum:	NAD83	District:	22
State:	22	County:	033
Country:	US	Land net:	S 72T 7S R 1W
Location map:	BATON ROUGE W 163A	Map scale:	24000
Altitude:	46.50		
Altitude method:	Level or other surveying method		
Altitude accuracy:	.1		
Altitude datum:	National Geodetic Vertical Datum of 1929		
Hydrologic:	Bayou SaraThompson. Louisiana, Mississippi. Area = 698 sq.mi.		
Topographic:	Alluvial or marine terrace		
Site type:	Ground-water other than Spring	Date construction:	19660401
Date inventoried:	Not Reported	Mean greenwich time offset:	CST
Local standard time flag:	Y		
Type of ground water site:	Single well, other than collector or Ranney type		
Aquifer Type:	Not Reported		
Aquifer:	2400-FOOT SAND OF BATON ROUGE AREA		
Well depth:	2579	Hole depth:	2943
Source of depth data:	Not Reported		
Project number:	Not Reported		
Real time data flag:	0		
Daily flow data end date:	0000-00-00	Daily flow data begin date:	0000-00-00
Daily flow data count:	0		
Peak flow data begin date:	0000-00-00	Peak flow data end date:	0000-00-00
Peak flow data count:	0		
Water quality data begin date:	1966-04-22	Water quality data count:	26
Water quality data end date:	1988-08-09	Ground water data end date:	2005-01-06
Ground water data begin date:	1966-05-19		
Ground water data count:	201		

Ground-water levels. Number of Measurements. 201

Date	Feet below Surface	Feet to Sealevel	Date	Feet below Surface	Feet to Sealevel
2005-01-06	213.66		2004-10-05	224.29	
2004-07-26	220.12		2004-04-02	208.85	
2004-01-13	211.53		2003-10-01	222.72	
2003-07-08	218.59		2003-04-22	214.01	
2003-02-14	205.85		2002-10-08	215.32	
2002-08-05	219.40		2002-05-16	201.38	
2002-02-19	207.84		2001-12-03	216.15	
2001-07-06	223.92		2001-04-17	216.30	
2001-01-17	225.14		2000-10-20	224.46	
2000-05-15	218.30		2000-02-11	201.46	
1999-11-16	209.89		1999-07-26	206.40	
1999-05-05	190.04		1999-02-08	192.39	
1998-11-20	201.40		1998-07-24	213.30	
1998-04-08	189.64		1998-01-23	188.50	
1997-11-11	195.85		1997-07-24	197.62	
1997-04-30	185.97		1997-02-12	187.48	
1996-10-08	191.51		1996-07-09	191.23	
1996-04-22	185.77		1996-02-13	198.50	
1995-10-30	199.45		1995-08-04	206.86	
1995-06-15	196.97		1995-02-08	173.71	
1994-11-17	181.95		1994-07-25	178.97	
1994-04-21	176.01		1994-01-14	178.97	

GEOCHECK® - PHYSICAL SETTING SOURCE MAP FINDINGS

Ground-water levels, continued.

Date	Feet below Surface	Feet to Sealevel	Date	Feet below Surface	Feet to Sealevel
1993-11-29	164.23		1993-07-14	179.98	
1993-05-04	180.13		1993-02-16	178.98	
1992-11-17	181.01		1992-08-05	181.15	
1992-04-13	172.34		1992-01-14	175.92	
1991-12-12	177.67		1991-07-15	175.71	
1991-04-17	169.98		1991-01-24	176.25	
1990-11-02	179.07		1990-07-10	177.60	
1990-05-09	168.14		1990-04-17	159.91	
1990-02-21	157.32		1989-11-14	170.81	
1989-07-12	172.81		1989-04-03	161.86	
1989-01-25	159.26		1988-10-12	161.44	
1988-05-26	169.47		1988-02-26	162.23	
1987-10-20	167.96		1987-08-10	173.56	
1987-05-01	140.56		1986-10-29	143.37	
1986-08-21	147.92		1986-04-18	140.27	
1986-02-25	141.17		1985-10-24	150.67	
1985-08-08	157.05		1985-04-13	166.65	
1984-10-02	172.97		1984-07-19	167.67	
1984-05-02	166.27		1984-02-13	173.67	
1983-11-16	163.32		1983-07-06	164.37	
1983-04-12	169.27		1983-01-28	171.92	
1982-10-08	181.47		1982-07-05	180.17	
1982-04-30	177.76		1982-01-19	188.26	
1981-10-28	196.62		1981-10-09	195.19	
1981-07-23	193.52		1981-04-02	194.36	
1981-01-20	193.94		1980-11-05	197.14	
1980-10-27	197.39		1980-07-10	194.74	
1980-05-05	183.57		1980-04-18	183.57	
1980-01-22	195.73		1979-12-06	197.17	
1979-11-08	198.78		1979-09-21	199.72	
1979-07-12	204.05		1979-05-17	192.66	
1979-03-07	198.58		1978-12-18	198.22	
1978-11-21	197.01		1978-11-06	195.99	
1978-07-28	195.17		1978-04-06	183.99	
1978-02-05	177.49		1977-10-27	184.23	
1977-07-21	157.76		1977-04-05	181.72	
1977-02-24	185.31		1976-12-08	191.05	
1976-11-09	188.20		1976-07-09	191.88	
1976-04-15	175.30		1976-02-12	180.67	
1975-11-19	184.24		1975-11-03	186.27	
1975-07-14	183.65		1975-05-16	178.97	
1975-03-28	182.48		1975-01-22	188.23	
1974-10-30	191.03		1974-09-26	187.35	
1974-07-15	194.85		1974-05-17	188.00	
1974-02-12	186.25		1973-11-01	195.35	
1973-10-10	194.40		1973-07-26	191.30	
1973-04-05	177.69		1973-02-01	174.70	
1972-10-20	178.30		1972-06-26	186.81	
1972-04-18	167.40		1972-01-07	177.97	
1971-11-15	188.05		1971-10-05	192.84	
1971-07-20	192.57		1971-04-19	184.69	
1970-12-21	178.30		1970-11-06	181.10	
1970-09-04	182.57		1970-05-14	178.83	
1969-11-24	175.30		1969-11-21	175.02	
1969-11-05	176.17		1969-10-21	176.93	

GEOCHECK® - PHYSICAL SETTING SOURCE MAP FINDINGS

Ground-water levels, continued.

Date	Feet below Surface	Feet to Sealevel	Date	Feet below Surface	Feet to Sealevel
1969-07-14	170.88		1969-06-04	166.60	
1969-05-14	161.75		1969-02-04	158.99	
1968-10-22	153.75		1968-09-30	155.44	
1968-07-24	155.17		1968-06-06	152.25	
1968-05-16	151.95		1968-05-03	152.36	
1968-04-05	149.66		1968-02-29	148.13	
1968-02-02	148.16		1968-01-04	146.44	
1967-12-20	146.53		1967-11-13	148.07	
1967-11-07	148.50		1967-10-06	147.37	
1967-09-12	146.55		1967-08-11	147.44	
1967-06-12	135.59		1967-01-31	131.49	
1967-01-23	132.18		1967-01-16	131.58	
1967-01-03	134.02		1966-12-28	136.80	
1966-12-21	135.96		1966-12-13	134.64	
1966-12-05	127.80		1966-11-28	128.30	
1966-11-21	128.12		1966-11-14	128.45	
1966-11-01	127.88		1966-10-10	128.48	
1966-09-26	132.38		1966-09-19	132.23	
1966-09-12	128.92		1966-09-06	128.83	
1966-08-29	128.86		1966-08-23	129.23	
1966-08-15	129.40		1966-08-02	128.88	
1966-07-21	128.60		1966-06-24	126.21	
1966-06-10	124.31		1966-05-25	120.91	
1966-05-19	119.03				

H44
North
1/2 - 1 Mile
Lower

FED USGS USGS2493660

Agency cd	USGS	Site no	302702091103901
Site name	EB- 806A		
Latitude	302702		
Longitude	0911039	Dec la:	30 45074622
Declon	-91 17750718	Coord metr	M
Coord metr	S	Latlong datum	NAD83
Declatlong datum	NAD83	District	22
State	22	County	033
Country	US	Land net	S 72T 7S R 1W
Location map	BATON ROUGE W 163A	Map scale	24000
Altitude	46.50		
Altitude method	Interpolated from topographic map		
Altitude accuracy	5.		
Altitude datum	National Geodetic Vertical Datum of 1929		
Hydrologic	Amite, Louisiana, Mississippi, Area = 1890 sq.mi.		
Topographic	Alluvial or marine terrace		
Site type	Ground-water other than Spring	Date construction:	19660401
Date inventoried:	Not Reported	Mean greenwich time offset:	CST
Local standard time flag:	Y		
Type of ground water site:	Single well, other than collector or Ranney type		
Aquifer Type:	Not Reported		
Aquifer:	600-FOOT SAND OF BATON ROUGE AREA		
Well depth:	663	Hole depth:	2943
Source of depth data:	Not Reported		
Project number:	Not Reported		
Real time data flag:	0		
Daily flow data end date:	0000-00-00	Daily flow data begin date:	0000-00-00
Peak flow data begin date:	0000-00-00	Daily flow data count:	0
		Peak flow data end date:	0000-00-00

GEOCHECK® - PHYSICAL SETTING SOURCE MAP FINDINGS

Peak flow data count: 0
 Water quality data end date: 1966-04-20
 Ground water data begin date: 1966-05-23
 Ground water data count: 23

Water quality data begin date: 1966-04-20
 Water quality data count: 1
 Ground water data end date: 2002-08-06

Ground-water levels, Number of Measurements: 23

Date	Feet below Surface	Feet to Sealevel	Date	Feet below Surface	Feet to Sealevel
2002-08-06	311.13		1969-08-25	136.68	
1969-07-14	133.00		1969-06-05	117.02	
1969-06-04	116.30		1969-05-27	111.32	
1969-04-30	111.19		1969-03-12	111.34	
1969-02-04	116.72		1968-12-18	121.31	
1968-11-19	136.68		1968-10-22	144.37	
1968-09-30	144.25		1968-07-24	134.87	
1968-06-06	120.07		1968-05-16	112.37	
1968-05-03	110.16		1968-04-05	114.85	
1968-03-25	115.45		1968-02-29	112.40	
1968-02-02	100.25		1968-01-04	111.53	
1966-05-23	85.60				

145
 WNW
 1/2 - 1 Mile
 Lower

FED USGS USGS2493762

Agency cd:	USGS	Site no.	302639091111701
Site name:	EB- 107		
Latitude:	302639		
Longitude:	0911117	Dec lat:	30.44435749
Dec lon:	-91.18816298	Coord meth:	M
Coord accr:	T	Latlong datum:	NAD27
Dec latlong datum:	NAD83	District:	22
State:	22	County:	033
Country:	US	Land net:	S 49T 7S R 1W
Location map:	BATON ROUGE W 163A	Map scale:	24000
Altitude:	34.00		
Altitude method:	Interpolated from topographic map		
Altitude accuracy:	5		
Altitude datum:	National Geodetic Vertical Datum of 1929		
Hydrologic:	Bayou SaraThompson Louisiana, Mississippi, Area = 698 sq.mi.		
Topographic:	Not Reported		
Site type:	Ground-water other than Spring	Date construction:	19370409
Date inventoried:	Not Reported	Mean greenwich time offset:	CST
Local standard time flag:	Y		
Type of ground water site:	Single well, other than collector or Ranney type		
Aquifer Type:	Not Reported		
Aquifer:	400-FOOT SAND OF BATON ROUGE AREA		
Well depth:	449	Hole depth:	451
Source of depth data:	Not Reported		
Project number:	Not Reported		
Real time data flag:	0		
Daily flow data end date:	0000-00-00	Daily flow data begin date:	0000-00-00
Peak flow data begin date:	0000-00-00	Daily flow data count:	0
Peak flow data count:	0	Peak flow data end date:	0000-00-00
Water quality data end date:	1955-06-08	Water quality data begin date:	1955-06-08
Ground water data begin date:	0000-00-00	Water quality data count:	1
Ground water data count:	0	Ground water data end date:	0000-00-00

Ground-water levels, Number of Measurements: 0

GEOCHECK® - PHYSICAL SETTING SOURCE MAP FINDINGS

Map ID
Direction
Distance
Elevation

Database EDR ID Number

I46
WNW
1/2 - 1 Mile
Lower

FED USGS USGS2493763

Agency cd:	USGS	Site no:	302639091111702
Site name:	EB- 108		
Latitude:	302639		
Longitude:	0911117	Dec lat:	30.44435749
Dec lon:	-91.18816298	Coor meth:	M
Coor accr:	S	Latlong datum:	NAD27
Dec latlong datum:	NAD83	District:	22
State:	22	County:	033
Country:	US	Land net:	S 49T 7S R 1W
Location map:	BATON ROUGE W 163A	Map scale:	24000
Altitude:	34.00		
Altitude method:	Interpolated from topographic map		
Altitude accuracy:	5.		
Altitude datum:	National Geodetic Vertical Datum of 1929		
Hydrologic:	Bayou SaraThompson, Louisiana, Mississippi, Area = 698 sq.mi		
Topographic	Flat surface		
Site type	Ground-water other than Spring	Date construction	1920010:
Date inventoried	Not Reported	Mean greenwich time offset:	CST
Local standard time flag	Y		
Type of ground water site	Single well other than collector or Ranney type		
Aquifer Type	Not Reported		
Aquifer	400-FOOT SAND OF BATON ROUGE AREA		
Well depth	450	Hole depth	Not Reported
Source of depth data	Not Reported		
Project number	Not Reported		
Real time data flag	Not Reported		
Daily flow data end date	Not Reported	Daily flow data begin date	Not Reported
Daily flow data count	Not Reported		
Peak flow data begin date	Not Reported	Daily flow data end date	Not Reported
Peak flow data count	Not Reported	Water quality data begin date	Not Reported
Water quality data end date	Not Reported	Water quality data count	Not Reported
Ground water data begin date	Not Reported	Ground water data end date	Not Reported
Ground water data count	Not Reported		

Ground-water levels. Number of Measurements 0

I47
WNW
1/2 - 1 Mile
Lower

FED USGS USGS2493764

Agency cd:	USGS	Site no:	302639091111703
Site name:	EB- 577		
Latitude:	302639		
Longitude:	0911117	Dec lat:	30.44435749
Dec lon:	-91.18816298	Coor meth:	M
Coor accr:	T	Latlong datum:	NAD27
Dec latlong datum:	NAD83	District:	22
State:	22	County:	033
Country:	US	Land net:	S 49T 7S R 1W
Location map:	BATON ROUGE W 163A	Map scale:	24000

GEOCHECK® - PHYSICAL SETTING SOURCE MAP FINDINGS

Altitude: 41.00
 Altitude method: Interpolated from topographic map
 Altitude accuracy: 5.
 Altitude datum: National Geodetic Vertical Datum of 1929
 Hydrologic: Bayou SaraThompson. Louisiana, Mississippi. Area = 698 sq.mi.
 Topographic: Flat surface
 Site type: Ground-water other than Spring Date construction: 19520924
 Date inventoried: Not Reported Mean greenwich time offset: CST
 Local standard time flag: Y
 Type of ground water site: Single well, other than collector or Ranney type
 Aquifer Type: Not Reported
 Aquifer: 400-FOOT SAND OF BATON ROUGE AREA
 Well depth: 464 Hole depth: 465
 Source of depth data: Not Reported
 Project number: Not Reported
 Real time data flag: 0
 Daily flow data begin date: 0000-00-00
 Daily flow data end date: 0000-00-00 Daily flow data count: 0
 Peak flow data begin date: 0000-00-00 Peak flow data end date: 0000-00-00
 Peak flow data count: 0 Water quality data begin date: 1955-06-10
 Water quality data end date: 1955-06-10 Water quality data count: 1
 Ground water data begin date: 1952-09-24 Ground water data end date: 1952-09-24
 Ground water data count: 1

Ground-water levels. Number of Measurements 1

Date	Feet below Surface	Feet to Sealevel
1952-09-24	35.00	

48

NE

1/2 - 1 Mile

Lower

FED USGS

USGS2493641

Agency cd	USGS	Site no	302653091095701
Site name	EB- 146		
Latitude	302653		
Longitude	0910957	Decimal:	30 44 524626
Dec lon	-91 16594018	Coord metr	M
Coord accr	5	Latlong datum	NAD27
Dec latlong datum	NAD83	District	22
State	22	County	033
Country	US	Land net	S 73T 7S R 1W
Location map	BATON ROUGE W 163A	Map scale	24000
Altitude	52.00		
Altitude method	Interpolated from topographic map		
Altitude accuracy	5		
Altitude datum	National Geodetic Vertical Datum of 1929		
Hydrologic:	Bayou SaraThompson Louisiana, Mississippi Area = 698 sq mi.		
Topographic:	Not Reported		
Site type:	Ground-water other than Spring	Date construction:	19160325
Date inventoried:	Not Reported	Mean greenwich time offset	CST
Local standard time flag:	Y		
Type of ground water site:	Single well, other than collector or Ranney type		
Aquifer Type:	Not Reported		
Aquifer:	1200-FOOT SAND OF BATON ROUGE AREA		
Well depth:	1259	Hole depth:	1262
Source of depth data:	Not Reported		
Project number:	Not Reported		
Real time data flag:	0	Daily flow data begin date:	0000-00-00
Daily flow data end date:	0000-00-00	Daily flow data count:	0
Peak flow data begin date:	0000-00-00	Peak flow data end date:	0000-00-00

GEOCHECK® - PHYSICAL SETTING SOURCE MAP FINDINGS

Peak flow data count: 0
 Water quality data end date: 1956-09-07
 Ground water data begin date: 1916-03-25
 Ground water data count: 197

Water quality data begin date: 1956-09-07
 Water quality data count: 1
 Ground water data end date: 2005-01-06

Ground-water levels, Number of Measurements: 197

Date	Feet below Surface	Feet to Sealevel	Date	Feet below Surface	Feet to Sealevel
2005-01-06	123.48		2004-10-05	129.67	
2004-07-26	125.02		2004-04-02	123.18	
2004-01-13	125.59		2003-10-01	129.33	
2003-07-07	134.61		2003-04-22	123.14	
2003-02-14	124.20		2002-10-08	127.08	
2002-08-05	128.84		2002-05-16	130.51	
2002-02-19	123.05		2001-11-14	121.95	
2001-07-06	126.34		2001-04-14	117.72	
2001-01-17	117.78		2000-10-20	128.67	
2000-07-17	127.35		2000-05-15	121.11	
2000-02-10	119.12		1999-11-16	120.37	
1999-07-26	116.24		1999-05-05	117.71	
1999-02-08	115.36		1998-11-20	118.36	
1998-07-26	116.24		1998-07-24	116.75	
1998-04-08	108.56		1998-01-23	109.69	
1997-11-11	112.69		1997-07-27	107.36	
1997-04-30	103.20		1997-02-11	102.51	
1996-10-08	106.23		1996-07-09	106.20	
1996-04-22	105.53		1996-02-13	102.96	
1995-10-31	105.35		1995-08-04	104.34	
1995-06-15	102.10		1995-02-08	100.85	
1994-11-17	114.00		1994-07-25	104.93	
1994-04-21	99.47		1994-01-14	100.72	
1993-11-29	104.35		1993-07-14	104.97	
1993-05-07	102.49		1993-02-17	107.15	
1992-11-25	108.25		1992-07-30	106.33	
1992-04-13	98.85		1992-01-14	96.12	
1991-12-12	99.00		1991-07-15	102.90	
1991-04-17	102.49		1991-01-24	100.30	
1990-11-02	105.75		1990-07-10	104.89	
1990-05-16	100.78		1990-04-17	101.42	
1990-02-21	103.07		1989-11-14	101.43	
1989-07-12	98.99		1989-04-03	94.34	
1989-01-25	97.88		1988-10-12	102.07	
1988-05-26	101.86		1988-02-26	100.05	
1987-10-20	104.53		1987-09-04	106.19	
1987-04-27	103.09		1986-10-31	107.78	
1986-08-21	109.15		1986-04-11	106.45	
1986-02-21	105.90		1985-10-24	106.80	
1985-08-08	108.21		1985-04-15	100.17	
1984-10-02	108.61		1984-07-19	110.45	
1984-05-07	107.55		1984-02-15	108.15	
1983-11-16	106.75		1982-08-05	108.85	
1982-05-06	111.80		1982-01-19	113.71	
1981-10-09	115.76		1981-07-23	116.49	
1981-04-02	113.90		1981-01-20	113.00	
1980-10-27	115.80		1980-07-10	112.30	
1980-05-05	109.62		1980-01-22	107.96	
1979-11-08	113.78		1979-07-12	118.15	
1979-05-15	110.46		1979-03-07	112.28	

GEOCHECK® - PHYSICAL SETTING SOURCE MAP FINDINGS

Ground-water levels, continued.

Date	Feet below Surface	Feet to Sealevel	Date	Feet below Surface	Feet to Sealevel
1978-11-06	116.96		1978-07-28	115.25	
1978-04-06	109.19		1978-02-08	111.27	
1977-11-18	113.79		1977-07-21	116.07	
1977-04-05	112.26		1977-02-24	112.30	
1976-11-09	111.96		1976-07-09	112.07	
1976-04-16	106.58		1976-02-13	105.96	
1975-11-03	104.98		1975-07-14	102.11	
1975-03-31	102.30		1975-01-20	106.37	
1974-09-26	111.92		1974-07-15	113.07	
1974-05-16	108.62		1974-02-08	109.75	
1973-10-10	110.80		1973-07-26	112.50	
1973-05-24	109.06		1973-02-01	109.84	
1972-11-22	112.07		1972-06-26	105.59	
1972-04-18	101.99		1972-02-18	102.52	
1971-10-21	105.87		1971-07-20	107.87	
1971-04-19	102.68		1970-12-18	105.26	
1970-09-04	107.18		1970-05-14	103.41	
1970-01-08	100.03		1969-10-21	102.58	
1969-07-14	101.62		1969-04-30	93.05	
1969-02-04	95.77		1968-09-30	97.63	
1968-08-29	96.84		1968-07-19	97.06	
1968-06-06	92.92		1968-05-03	90.90	
1968-04-05	90.62		1968-02-29	90.24	
1968-02-02	91.35		1968-01-04	91.24	
1967-12-20	92.57		1967-11-07	94.81	
1967-10-06	94.76		1967-09-12	93.91	
1967-08-11	94.73		1967-07-06	93.61	
1967-03-13	91.74		1967-02-07	90.70	
1967-01-17	91.20		1966-12-15	91.34	
1966-11-28	90.82		1966-11-01	91.22	
1966-09-09	91.74		1966-08-17	91.17	
1966-07-21	91.40		1966-06-15	89.77	
1966-05-19	89.62		1966-04-20	88.34	
1966-03-29	87.04		1966-02-24	87.42	
1966-01-07	86.44		1965-12-07	86.57	
1965-10-07	89.09		1965-09-09	89.64	
1965-08-12	89.77		1965-05-20	87.43	
1965-04-12	84.72		1965-03-03	85.22	
1965-02-11	85.90		1964-12-07	87.32	
1964-11-11	89.35		1964-10-08	90.08	
1964-09-16	92.02		1964-08-10	94.20	
1964-07-15	94.35		1964-06-04	94.30	
1964-04-06	93.08		1964-03-03	93.42	
1964-02-13	93.54		1964-01-14	93.52	
1963-10-11	93.81		1963-09-05	92.70	
1963-08-19	92.23		1963-07-12	91.31	
1963-06-14	91.56		1963-05-16	90.90	
1963-04-09	88.72		1963-03-27	88.23	
1916-03-25	-33.00				

H49
North
1/2 - 1 Mile
Lower

FED USGS USGS2493670

GEOCHECK® - PHYSICAL SETTING SOURCE MAP FINDINGS

Agency cd:	USGS	Site no:	302704091103701
Site name:	EB- 143		
Latitude:	302704		
Longitude:	0911037	Dec lat:	30.45130176
Dec lon:	-91.17705161	Coor meth:	M
Coor accr:	S	Latlong datum:	NAD27
Dec latlong datum:	NAD83	District:	22
State:	22	County:	033
Country:	US	Land net:	S 72T 7S R 1W
Location map:	BATON ROUGE W 163A	Map scale:	24000
Altitude:	47.00		
Altitude method:	Interpolated from topographic map		
Altitude accuracy:	5.		
Altitude datum:	National Geodetic Vertical Datum of 1929		
Hydrologic:	Bayou SaraThompson. Louisiana, Mississippi. Area = 698 sq.mi.		
Topographic:	Flat surface		
Site type:	Ground-water other than Spring	Date construction:	1917
Date inventoried:	Not Reported	Mean greenwich time offset:	CST
Local standard time flag:	Y		
Type of ground water site:	Single well, other than collector or Ranney type		
Aquifer Type:	Not Reported		
Aquifer:	1200-FOOT SAND OF BATON ROUGE AREA		
Well depth:	1239	Hole depth:	1239
Source of depth data:	Not Reported		
Project number:	Not Reported		
Real time data flag:	0		
Daily flow data end date:	0000-00-00	Daily flow data begin date:	0000-00-00
Daily flow data count:	0		
Peak flow data begin date:	0000-00-00	Peak flow data end date:	0000-00-00
Peak flow data count:	0		
Water quality data begin date:	0000-00-00	Water quality data end date:	0000-00-00
Water quality data count:	0		
Ground water data begin date:	1917-00-00	Ground water data end date:	1917-01-01
Ground water data count:	2		

Ground-water levels, Number of Measurements 2

Date	Feet below Surface	Feet to Sealevel	Date	Feet below Surface	Feet to Sealevel
1917-01-01	-43.00		1917	-43.00	

50
SSW
1/2 - 1 Mile
Lower

FED USGS USGS2493822

Agency cd:	USGS	Site no:	302533091104901
Site name:	EB- 382		
Latitude:	302533		
Longitude:	0911049	Dec lat:	30.42602458
Dec lon:	-91.18038488	Coor meth:	M
Coor accr:	S	Latlong datum:	NAD27
Dec latlong datum:	NAD83	District:	22
State:	22	County:	033
Country:	US	Land net:	S 75T 7S R 1W
Location map:	BATON ROUGE W 163A	Map scale:	24000
Altitude:	25.00		
Altitude method:	Interpolated from topographic map		
Altitude accuracy:	5.		
Altitude datum:	National Geodetic Vertical Datum of 1929		
Hydrologic:	Amite. Louisiana, Mississippi. Area = 1890 sq.mi.		
Topographic:	Flat surface		
Site type:	Ground-water other than Spring	Date construction:	19340101
Date inventoried:	Not Reported	Mean greenwich time offset:	CST

GEOCHECK® - PHYSICAL SETTING SOURCE MAP FINDINGS

Ground-water levels, Number of Measurements: 1

Date	Feet below Surface	Feet to Sealevel
1941-10-28	-9.86	

52
WSW
1/2 - 1 Mile
Lower

FED USGS USGS2493853

Agency cd:	USGS	Site no:	302551091111701
Site name:	EB- 768		
Latitude:	302551		
Longitude:	0911117	Dec lat:	30.43102447
Dec lon:	-91.1881629	Coor meth:	M
Coor accr:	T	Latlong datum:	NAD27
Dec latlong datum:	NAD83	District:	22
State:	22	County:	033
Country:	US	Land net:	S 53T 7S R 1W
Location map:	BATON ROUGE W 163A	Map scale:	24000
Altitude:	28.00		
Altitude method	Interpolated from topographic map		
Altitude accuracy	5		
Altitude datum:	National Geodetic Vertical Datum of 1929		
Hydrologic:	Amite Louisiana, Mississippi Area = 1890 sq mi		
Topographic	Flat surface		
Site type	Ground-water other than Spring	Date construction	19640603
Date inventoried	Not Reported	Mean greenwich time offset	CST
Local standard time flag	Y		
Type of ground water site	Single well other than collector or Ranney type		
Aquifer Type	Not Reported		
Aquifer:	SALISBURY AQUIFER		
Well depth	280	Hole depth:	280
Source of depth data	Not Reported		
Project number	Not Reported		
Real time data flag	0		
Daily flow data end date	0000-00-00	Daily flow data count	
Peak flow data begin date	0000-00-00	Peak flow data end date	0000-00-00
Peak flow data count	0	Water quality data begin date	0000-00-00
Water quality data end date	0000-00-00	Water quality data count	0
Ground water data begin date	1964-06-04	Ground water data end date	1964-06-04
Ground water data count	1		

Ground-water levels, Number of Measurements: 1

Date	Feet below Surface	Feet to Sealevel
1964-06-04	12.00	

J53
WNW
1/2 - 1 Mile
Lower

FED USGS USGS2493771

GEOCHECK® - PHYSICAL SETTING SOURCE MAP FINDINGS

Agency cd:	USGS	Site no:	302642091112102
Site name:	EB- 110		
Latitude:	302642		
Longitude:	0911121	Dec lat:	30.44519081
Dec lon:	-91.18927412	Coord meth:	M
Coord accur:	S	Latlong datum:	NAD27
Dec latlong datum:	NAD83	District:	22
State:	22	County:	033
Country:	US	Land net:	S 49T 7S R 1W
Location map:	BATON ROUGE W 163A	Map scale:	24000
Altitude:	34.00		
Altitude method:	Interpolated from topographic map		
Altitude accuracy:	5.		
Altitude datum:	National Geodetic Vertical Datum of 1929		
Hydrologic:	Bayou SaraThompson, Louisiana, Mississippi. Area = 698 sq.mi.		
Topographic:	Flat surface		
Site type:	Ground-water other than Spring	Date construction:	Not Reported
Date inventoried:	Not Reported	Mean greenwich time offset:	CST
Local standard time flag:	Y		
Type of ground water site:	Single well, other than collector or Ranney type		
Aquifer Type:	Not Reported		
Aquifer:	SALISBURY AQUIFER		
Well depth:	250	Hole depth:	Not Reported
Source of depth data:	Not Reported		
Project number:	Not Reported		
Real time data flag:	0		
Daily flow data end date:	0000-00-00	Daily flow data begin date:	0000-00-00
Daily flow data count:	0		
Peak flow data begin date:	0000-00-00	Peak flow data end date:	0000-00-00
Peak flow data count:	0		
Water quality data begin date:	0000-00-00	Water quality data end date:	0000-00-00
Water quality data count:	0		
Ground water data begin date:	0000-00-00	Ground water data end date:	0000-00-00
Ground water data count:	0		

Ground-water levels. Number of Measurements 0

J54

WNW

1/2 - 1 Mile

Lower

FED USGS

USGS2493770

Agency cd:	USGS	Site no:	302642091112101
Site name:	EB- 109		
Latitude:	302642		
Longitude:	0911121	Dec lat:	30.44519081
Dec lon:	-91.18927412	Coord meth:	M
Coord accur:	T	Latlong datum:	NAD27
Dec latlong datum:	NAD83	District:	22
State:	22	County:	033
Country:	US	Land net:	S 49T 7S R 1W
Location map:	BATON ROUGE W 163A	Map scale:	24000
Altitude:	35.74		
Altitude method:	Level or other surveying method		
Altitude accuracy:	.1		
Altitude datum:	National Geodetic Vertical Datum of 1929		
Hydrologic:	Bayou SaraThompson, Louisiana, Mississippi. Area = 698 sq mi.		
Topographic:	Not Reported		
Site type:	Ground-water other than Spring	Date construction:	19250415
Date inventoried:	Not Reported	Mean greenwich time offset:	CST

GEOCHECK® - PHYSICAL SETTING SOURCE MAP FINDINGS

Ground-water levels, Number of Measurements: 64

Date	Feet below Surface	Feet to Sealevel	Date	Feet below Surface	Feet to Sealevel
1990-07-09	23.12		1984-05-09	38.74	
1979-05-22	37.18		1978-04-13	45.84	
1976-04-13	45.59		1975-05-06	47.27	
1973-05-16	46.36		1973-04-16	48.51	
1973-02-12	59.68		1972-05-26	56.34	
1972-05-18	56.69		1971-10-04	78.29	
1971-09-17	77.03		1971-08-24	75.30	
1971-08-17	74.68		1971-08-10	74.80	
1971-07-29	73.46		1971-07-28	73.21	
1971-07-27	72.98		1971-07-13	71.96	
1971-07-12	71.59		1971-07-09	71.00	
1971-07-07	70.82		1971-07-01	69.17	
1971-06-22	66.27		1971-06-18	64.46	
1971-06-15	62.98		1971-06-10	61.27	
1971-06-08	60.93		1971-06-01	60.20	
1971-05-25	60.50		1971-05-21	60.84	
1971-05-18	61.00		1971-05-11	61.14	
1971-05-07	61.13		1971-05-04	60.98	
1971-04-30	60.52		1971-04-27	60.04	
1971-04-23	59.07		1971-04-20	58.43	
1971-04-16	57.95		1971-04-13	57.82	
1971-04-12	57.74		1971-04-09	57.52	
1971-04-08	57.45		1971-04-07	57.44	
1971-04-06	57.51		1971-04-05	57.39	
1971-04-01	57.25		1971-03-31	57.18	
1971-03-30	57.11		1971-03-26	56.92	
1971-03-22	56.78		1971-03-19	56.90	
1971-03-18	57.00		1971-03-17	57.10	
1971-03-16	57.05		1971-03-15	57.11	
1971-03-12	57.39		1971-03-11	57.53	
1971-03-09	59.10		1971-03-05	58.89	
1971-03-04	59.28		1971-03-03	59.36	

K56

SSE

1/2 - 1 Mile

Lower

FED USGS

USGS2493821

Agency cd	USGS	Site no	302533091100502
Site name	EB- 876		
Latitude	302533		
Longitude	0911005	Dec lat.	30 42602457
Dec lon	-91 16816233	Coor meth	M
Coor accr	S	Latlong datum	NAD27
Dec latlong datum	NAD83	District	22
State:	22	County:	033
Country:	US	Land net:	S 67T 7S R 1W
Location map.	BATON ROUGE W 163A	Map scale:	Not Reported
Altitude:	26.00		
Altitude method:	Interpolated from topographic map		
Altitude accuracy:	5		
Altitude datum:	National Geodetic Vertical Datum of 1929		
Hydrologic:	Amite, Louisiana, Mississippi. Area = 1890 sq.mi.		
Topographic:	Hillside (slope)		
Site type:	Ground-water other than Spring	Date construction:	19710713
Date inventoried:	Not Reported	Mean greenwich time offset:	CST

GEOCHECK® - PHYSICAL SETTING SOURCE MAP FINDINGS RADON

AREA RADON INFORMATION

Federal EPA Radon Zone for EAST BATON ROUGE County: 3

- Note: Zone 1 indoor average level > 4 pCi/L.
- : Zone 2 indoor average level >= 2 pCi/L and <= 4 pCi/L.
- : Zone 3 indoor average level < 2 pCi/L.

Federal Area Radon Information for Zip Code: 70802

Number of sites tested: 3

Area	Average Activity	% <4 pCi/L	% 4-20 pCi/L	% >20 pCi/L
Living Area - 1st Floor	-0.100 pCi/L	100%	0%	0%
Living Area - 2nd Floor	Not Reported	Not Reported	Not Reported	Not Reported
Basement	Not Reported	Not Reported	Not Reported	Not Reported

PHYSICAL SETTING SOURCE RECORDS SEARCHED

TOPOGRAPHIC INFORMATION

USGS 7.5' Digital Elevation Model (DEM)

Source: United States Geologic Survey
EDR acquired the USGS 7.5' Digital Elevation Model in 2002 and updated it in 2006. The 7.5 minute DEM corresponds to the USGS 1:24,000- and 1:25,000-scale topographic quadrangle maps. The DEM provides elevation data with consistent elevation units and projection.

Scanned Digital USGS 7.5' Topographic Map (DRG)

Source: United States Geologic Survey
A digital raster graphic (DRG) is a scanned image of a U.S. Geological Survey topographic map. The map images are made by scanning published paper maps on high-resolution scanners. The raster image is georeferenced and fit to the Universal Transverse Mercator (UTM) projection.

HYDROLOGIC INFORMATION

Flood Zone Data: This data, available in select counties across the country, was obtained by EDR in 1999 from the Federal Emergency Management Agency (FEMA). Data depicts 100-year and 500-year flood zones as defined by FEMA.

NWI: National Wetlands Inventory. This data, available in select counties across the country, was obtained by EDR in 2002 and 2005 from the U.S. Fish and Wildlife Service.

HYDROGEOLOGIC INFORMATION

AQUIFLOW^R Information System

Source: EDR proprietary database of groundwater flow information
EDR has developed the AQUIFLOW Information System (AIS) to provide data on the general direction of groundwater flow at specific points. EDR has reviewed reports submitted to regulatory authorities at select sites and has extracted the date of the report, hydrogeologically determined groundwater flow direction and depth to water table information.

GEOLOGIC INFORMATION

Geologic Age and Rock Stratigraphic Unit

Source: P.G. Schruben, R.E. Arndt and W.J. Bawiec. Geology of the Conterminous U.S. at 1:2,500,000 Scale. A digital representation of the 1974 P.B. King and H.M. Beikman Map. USGS Digital Data Series DDS-11 (1994).

STATSGO - State Soil Geographic Database

Source: Department of Agriculture, Natural Resources Conservation Services
The U.S. Department of Agriculture's (USDA) Natural Resources Conservation Service (NRCS) leads the national Conservation Soil Survey (NCSS) and is responsible for collecting, storing, maintaining and distributing soil survey information for privately owned lands in the United States. A soil map in a soil survey is a representation of soil patterns in a landscape. Soil maps for STATSGO are compiled by generalizing more detailed (SSURGO) soil survey maps.

SSURGO - Soil Survey Geographic Database

Source: Department of Agriculture, Natural Resources Conservation Services (NRCS)
Telephone: 800-672-5559
SSURGO is the most detailed level of mapping done by the Natural Resources Conservation Services, mapping scales generally range from 1:12,000 to 1:63,360. Field mapping methods using national standards are used to construct the soil maps in the Soil Survey Geographic (SSURGO) database. SSURGO digitizing duplicates the original soil survey maps. This level of mapping is designed for use by landowners, townships and county natural resource planning and management.

PHYSICAL SETTING SOURCE RECORDS SEARCHED

LOCAL / REGIONAL WATER AGENCY RECORDS

FEDERAL WATER WELLS

PWS: Public Water Systems

Source: EPA/Office of Drinking Water

Telephone: 202-564-3750

Public Water System data from the Federal Reporting Data System. A PWS is any water system which provides water to at least 25 people for at least 60 days annually. PWSs provide water from wells, rivers and other sources.

PWS ENF: Public Water Systems Violation and Enforcement Data

Source: EPA/Office of Drinking Water

Telephone: 202-564-3750

Violation and Enforcement data for Public Water Systems from the Safe Drinking Water Information System (SDWIS) after August 1995. Prior to August 1995, the data came from the Federal Reporting Data System (FRDS).

USGS Water Wells: USGS National Water Inventory System (NWIS)

This database contains descriptive information on sites where the USGS collects or has collected data on surface water and/or groundwater. The groundwater data includes information on wells, springs, and other sources of groundwater.

STATE RECORDS

Louisiana Public Water Supply Wells

Source: Office of Public Health

Telephone: 504-568-5101

Water Well Registration Data File

Source: Department of Transportation and Development

Telephone: 225-274-4172

OTHER STATE DATABASE INFORMATION

Oil and Gas Well Database

Source: Department of Natural Resources

Telephone: 225-342-1977

Oil and gas well locations in Louisiana

RADON

State Database: LA Radon

Source: Department of Environmental Quality

Telephone: 225-925-1752

Radon Levels

Area Radon Information

Source: USGS

Telephone: 703-356-4020

The National Radon Database has been developed by the U.S. Environmental Protection Agency (USEPA) and is a compilation of the EPA/State Residential Radon Survey and the National Residential Radon Survey. The study covers the years 1986 - 1992. Where necessary data has been supplemented by information collected at private sources such as universities and research institutions.

EPA Radon Zones

Source: EPA

Telephone: 703-356-4020

Sections 307 & 309 of IRAA directed EPA to list and identify areas of U.S. with the potential for elevated indoor radon levels.

PHYSICAL SETTING SOURCE RECORDS SEARCHED

OTHER

Airport Landing Facilities: Private and public use landing facilities
Source: Federal Aviation Administration, 800-457-6656

Epicenters: World earthquake epicenters, Richter 5 or greater
Source: Department of Commerce, National Oceanic and Atmospheric Administration

STREET AND ADDRESS INFORMATION

© 2008 Tele Atlas North America, Inc. All rights reserved. This material is proprietary and the subject of copyright protection and other intellectual property rights owned by or licensed to Tele Atlas North America, Inc. The use of this material is subject to the terms of a license agreement. You will be held liable for any unauthorized copying or disclosure of this material.

APPENDIX C
AERIAL PHOTOGRAPHS

Lincoln Theater
1305 Myrtle Walk
Baton Rouge, LA 70802

Inquiry Number: 2391074.5
December 31, 2008

The EDR Aerial Photo Decade Package



440 Wheelers Farms Road
Milford, CT 06461
800.352.0050
www.edrnet.com

EDR Aerial Photo Decade Package

Environmental Data Resources, Inc. (EDR) Aerial Photo Decade Package is a screening tool designed to assist environmental professionals in evaluating potential liability on a target property resulting from past activities. EDRs professional researchers provide digitally reproduced historical aerial photographs, and when available, provide one photo per decade.

When delivered electronically by EDR, the aerial photo images included with this report are for ONE TIME USE ONLY. Further reproduction of these aerial photo images is prohibited without permission from EDR. For more information contact your EDR Account Executive.

Thank you for your business.
Please contact EDR at 1-800-352-0050
with any questions or comments.

Disclaimer - Copyright and Trademark Notice

This Report contains certain information obtained from a variety of public and other sources reasonably available to Environmental Data Resources, Inc. It cannot be concluded from this Report that coverage information for the target and surrounding properties does not exist from other sources. **NO WARRANTY EXPRESSED OR IMPLIED, IS MADE WHATSOEVER IN CONNECTION WITH THIS REPORT. ENVIRONMENTAL DATA RESOURCES, INC. SPECIFICALLY DISCLAIMS THE MAKING OF ANY SUCH WARRANTIES, INCLUDING WITHOUT LIMITATION, MERCHANTABILITY OR FITNESS FOR A PARTICULAR USE OR PURPOSE. ALL RISK IS ASSUMED BY THE USER. IN NO EVENT SHALL ENVIRONMENTAL DATA RESOURCES, INC. BE LIABLE TO ANYONE, WHETHER ARISING OUT OF ERRORS OR OMISSIONS, NEGLIGENCE, ACCIDENT OR ANY OTHER CAUSE, FOR ANY LOSS OF DAMAGE, INCLUDING, WITHOUT LIMITATION, SPECIAL, INCIDENTAL, CONSEQUENTIAL, OR EXEMPLARY DAMAGES. ANY LIABILITY ON THE PART OF ENVIRONMENTAL DATA RESOURCES, INC. IS STRICTLY LIMITED TO A REFUND OF THE AMOUNT PAID FOR THIS REPORT.** Purchaser accepts this Report AS IS. Any analyses, estimates, ratings, environmental risk levels or risk codes provided in this Report are provided for illustrative purposes only, and are not intended to provide, nor should they be interpreted as providing any facts regarding, or prediction or forecast of, any environmental risk for any property. Only a Phase I Environmental Site Assessment performed by an environmental professional can provide information regarding the environmental risk for any property. Additionally, the information provided in this Report is not to be construed as legal advice.

Copyright 2008 by Environmental Data Resources, Inc. All rights reserved. Reproduction in any media or format, in whole or in part, of any report or map of Environmental Data Resources, Inc., or its affiliates, is prohibited without prior written permission.

EDR and its logos (including Sanborn and Sanborn Map) are trademarks of Environmental Data Resources, Inc. or its affiliates. All other trademarks used herein are the property of their respective owners.

Date EDR Searched Historical Sources:

Aerial Photography December 31, 2008

Target Property:

1305 Myrtle Walk

Baton Rouge, LA 70802

<u>Year</u>	<u>Scale</u>	<u>Details</u>	<u>Source</u>
1962	Aerial Photograph. Scale: 1"=500'	Panel #: 2430091-D2/Flight Date: February 11, 1962	EDR
1978	Aerial Photograph. Scale: 1"=750'	Panel #: 2430091-D2/Flight Date: March 01, 1978	EDR
1998	Aerial Photograph. Scale: 1"=750'	Panel #: 2430091-D2/Flight Date: February 23, 1998	EDR
2005	Aerial Photograph. Scale: 1"=485'	Flight Year: 2005	EDR

INQUIRY #: 2391074.5

YEAR: 1962

— = 500'



BEST COPY

INQUIRY #: 2391074.5

YEAR: 1998

— = 750'



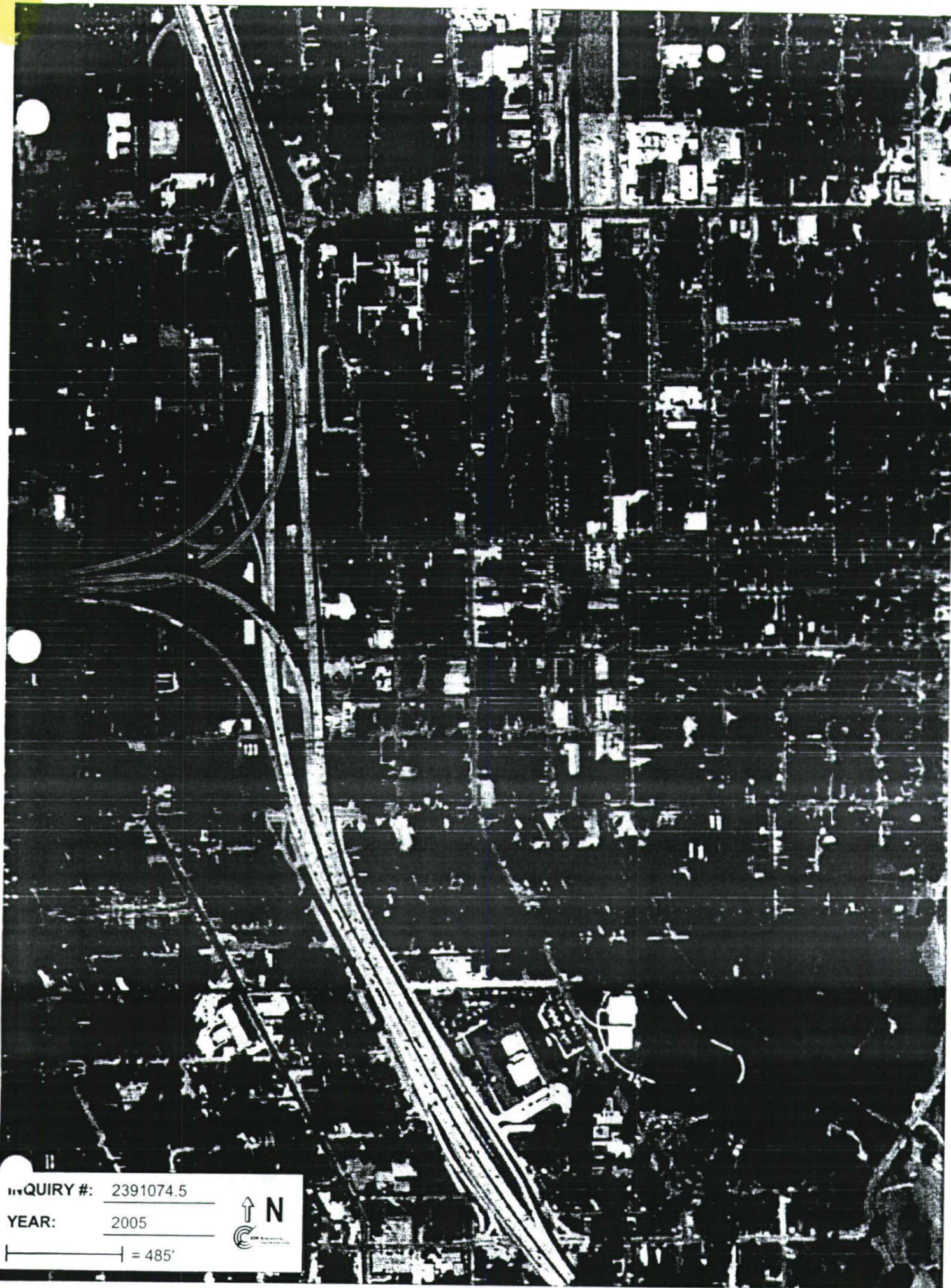

INQUIRY #: 2391074.5

YEAR: 2005

— = 485'



APPENDIX D
HISTORICAL TOPOGRAPHIC MAPS

Lincoln Theater
1305 Myrtle Walk
Baton Rouge, LA 70802

Inquiry Number: 2391074.4
December 31, 2008

The EDR Historical Topographic Map Report



440 Wheelers Farms Road
Milford, CT 06461
800.352.0050
www.edrnet.com

EDR Historical Topographic Map Report

Environmental Data Resources, Inc.'s (EDR) Historical Topographic Map Report is designed to assist professionals in evaluating potential liability on a target property resulting from past activities. EDR's Historical Topographic Map Report includes a search of a collection of public and private color historical topographic maps, dating back to the early 1900s.

Thank you for your business.
Please contact EDR at 1-800-352-0050
with any questions or comments.

Disclaimer - Copyright and Trademark Notice

This Report contains certain information obtained from a variety of public and other sources reasonably available to Environmental Data Resources, Inc. It cannot be concluded from this Report that coverage information for the target and surrounding properties does not exist from other sources. **NO WARRANTY EXPRESSED OR IMPLIED, IS MADE WHATSOEVER IN CONNECTION WITH THIS REPORT. ENVIRONMENTAL DATA RESOURCES, INC. SPECIFICALLY DISCLAIMS THE MAKING OF ANY SUCH WARRANTIES, INCLUDING WITHOUT LIMITATION, MERCHANTABILITY OR FITNESS FOR A PARTICULAR USE OR PURPOSE. ALL RISK IS ASSUMED BY THE USER. IN NO EVENT SHALL ENVIRONMENTAL DATA RESOURCES, INC. BE LIABLE TO ANYONE, WHETHER ARISING OUT OF ERRORS OR OMISSIONS, NEGLIGENCE, ACCIDENT OR ANY OTHER CAUSE, FOR ANY LOSS OF DAMAGE, INCLUDING, WITHOUT LIMITATION, SPECIAL, INCIDENTAL, CONSEQUENTIAL, OR EXEMPLARY DAMAGES. ANY LIABILITY ON THE PART OF ENVIRONMENTAL DATA RESOURCES, INC. IS STRICTLY LIMITED TO A REFUND OF THE AMOUNT PAID FOR THIS REPORT.** Purchaser accepts this Report AS IS. Any analyses, estimates, ratings, environmental risk levels or risk codes provided in this Report are provided for illustrative purposes only, and are not intended to provide, nor should they be interpreted as providing any facts regarding, or prediction or forecast of, any environmental risk for any property. Only a Phase I Environmental Site Assessment performed by an environmental professional can provide information regarding the environmental risk for any property. Additionally, the information provided in this Report is not to be construed as legal advice.

Copyright 2008 by Environmental Data Resources, Inc. All rights reserved. Reproduction in any media or format, in whole or in part, of any report or map of Environmental Data Resources, Inc., or its affiliates, is prohibited without prior written permission.

EDR and its logos (including Sanborn and Sanborn Map) are trademarks of Environmental Data Resources, Inc. or its affiliates. All other trademarks used herein are the property of their respective owners.

Historical Topographic Map

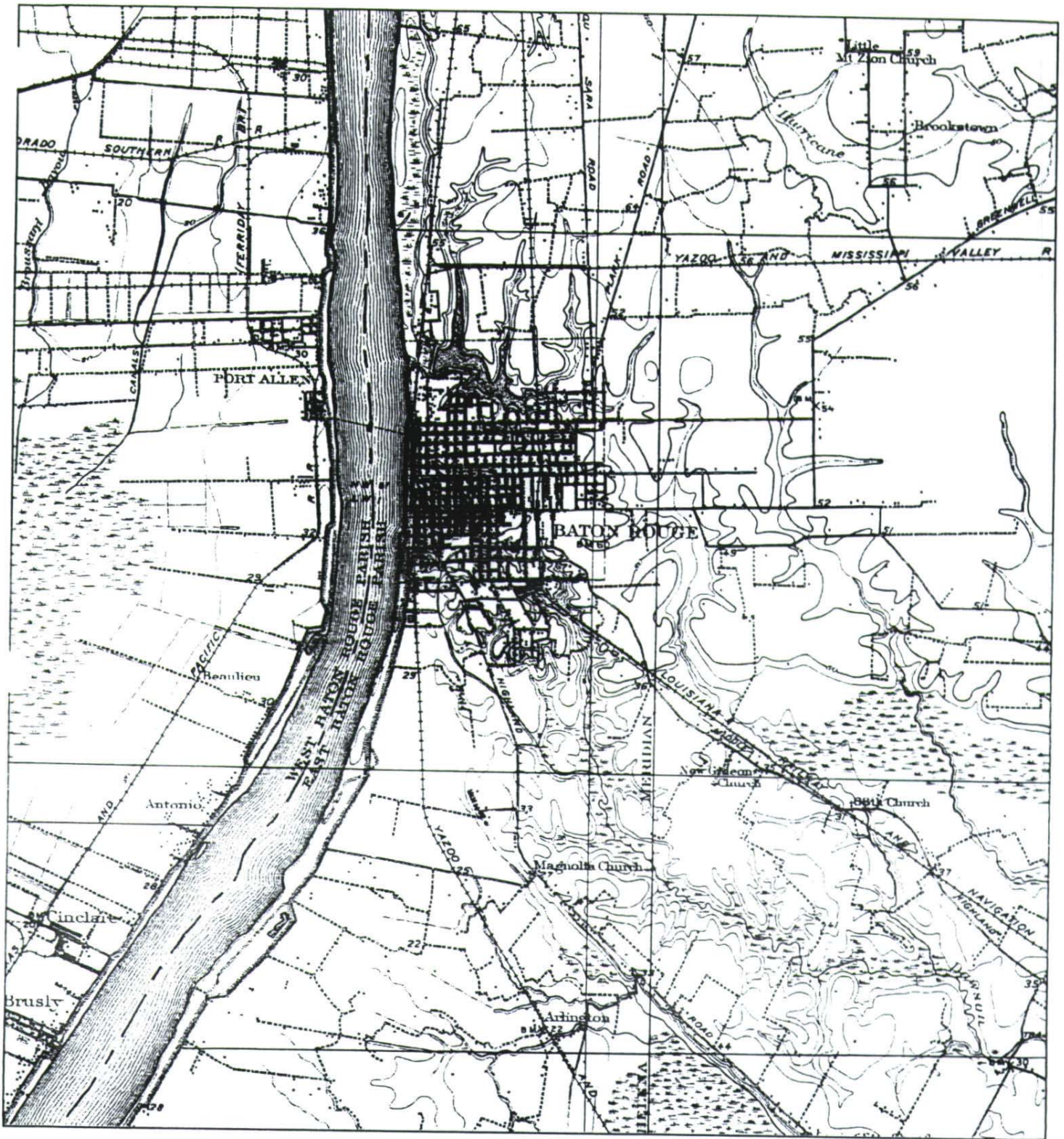

<p>N ↑</p>	<p>TARGET QUAD NAME: BATON ROUGE MAP YEAR: 1908</p>	<p>SITE NAME: Lincoln Theater ADDRESS: 1305 Myrtle Walk Baton Rouge, LA 70802 LAT/LONG: 30.4384 / 91.1754</p>	<p>CLIENT: Quaternary Resource Invest.LLC CONTACT: Kay Nall INQUIRY#: 2391074.4 RESEARCH DATE: 12/31/2008</p>
	<p>SERIES: 15 SCALE: 1:62500</p>		

Historical Topographic Map

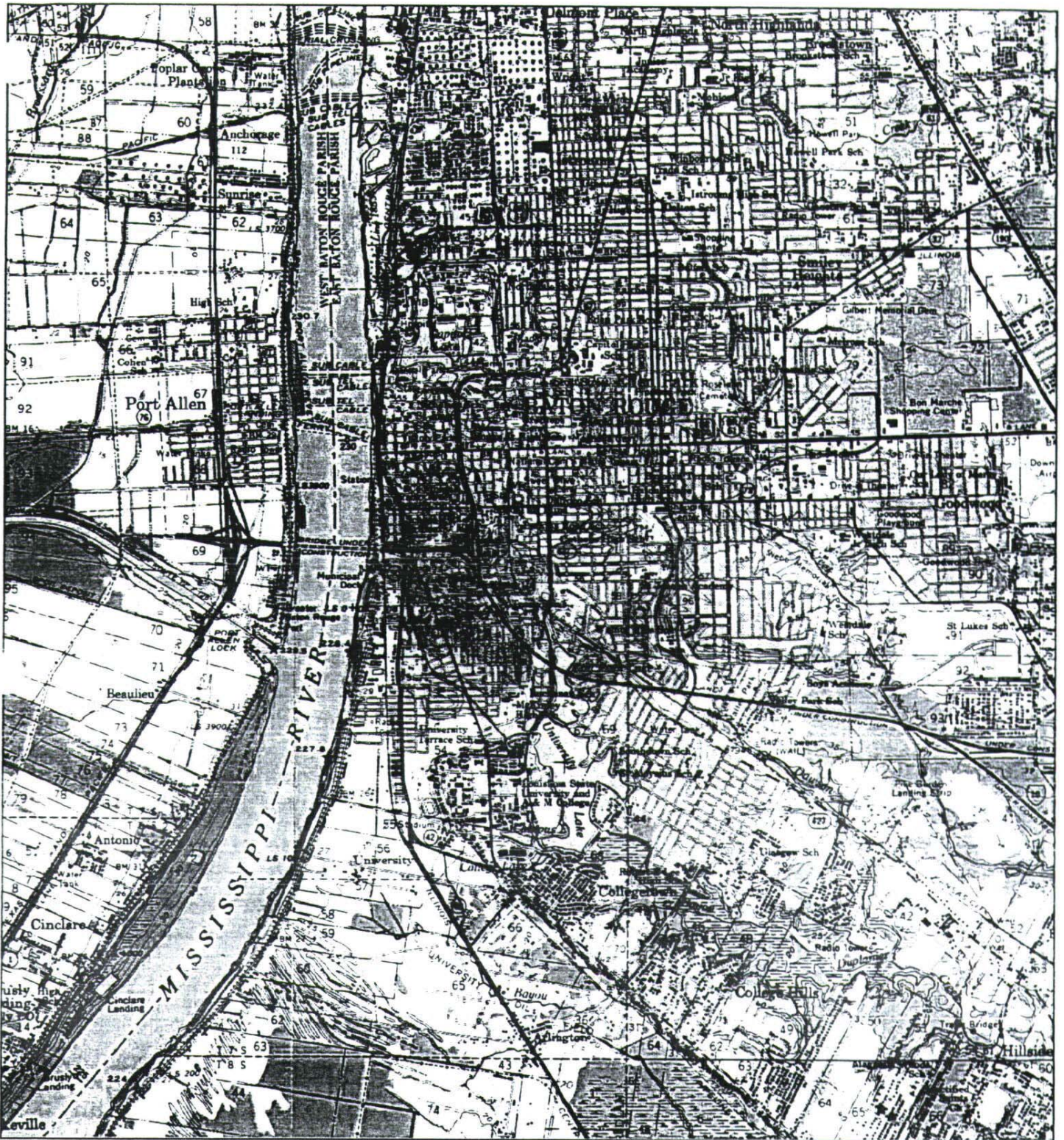

N ↑	TARGET QUAD	SITE NAME: Lincoln Theater	CLIENT: Quaternary Resource Invest.LLC
	NAME: BATON ROUGE	ADDRESS: 1305 Myrtle Walk	CONTACT: Kay Nall
	MAP YEAR: 1963	Baton Rouge, LA 70802	INQUIRY#: 2391074.4
	SERIES: 15	LAT/LONG: 30.4384 / 91.1754	RESEARCH DATE: 12/31/2008
	SCALE: 1:62500		

Historical Topographic Map

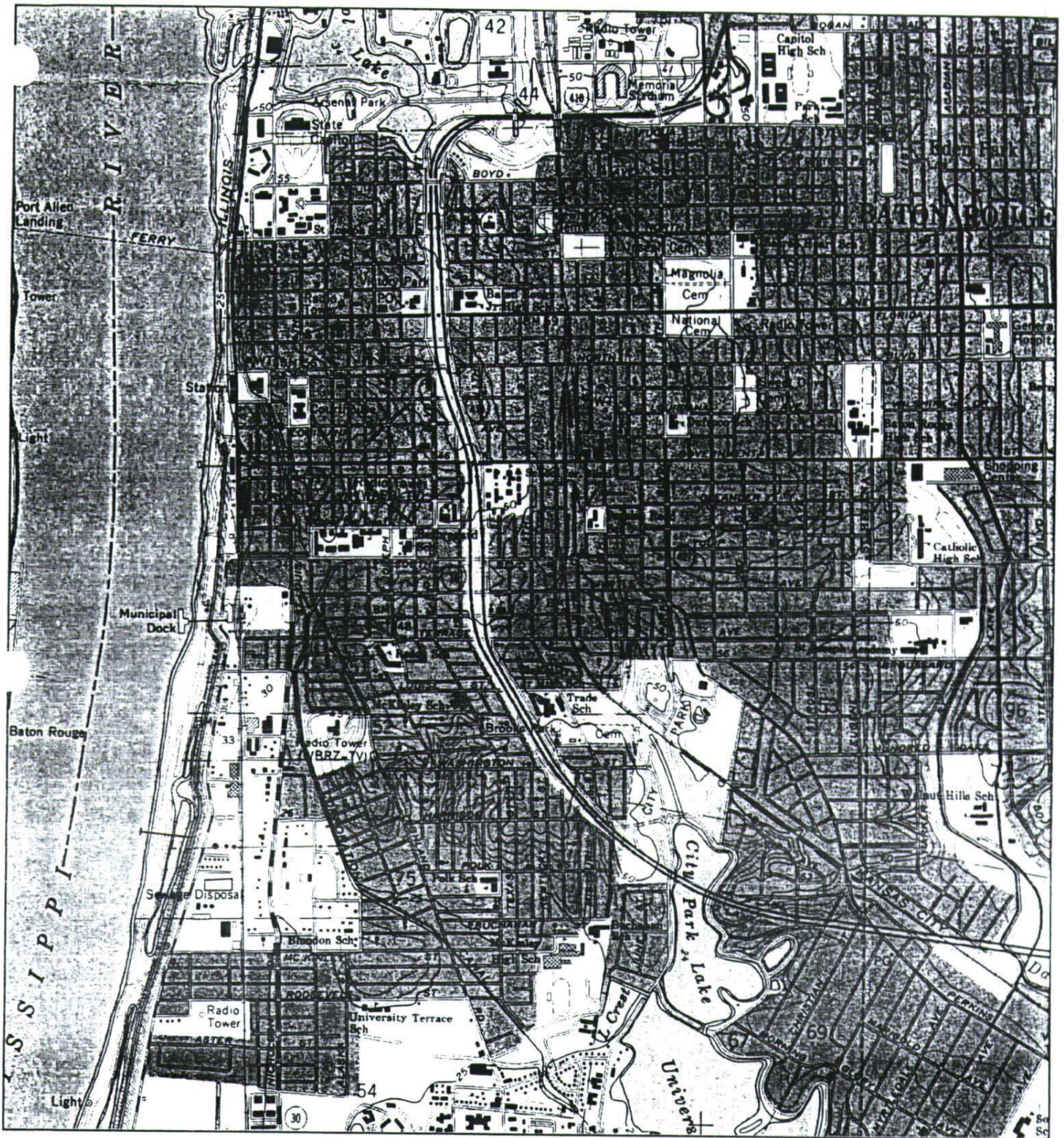

<p>N ↑</p>	<p>TARGET QUAD NAME: BATON ROUGE WEST MAP YEAR: 1963</p>	<p>SITE NAME: Lincoln Theater ADDRESS: 1305 Myrtle Walk Baton Rouge, LA 70802</p>	<p>CLIENT: Quaternary Resource Invest.LLC</p>
	<p>SERIES: 7.5 SCALE: 1:24000</p>	<p>LAT/LONG: 30.4384 / 91.1754</p>	<p>CONTACT: Kay Nall INQUIRY#: 2391074.4 RESEARCH DATE: 12/31/2008</p>

Historical Topographic Map

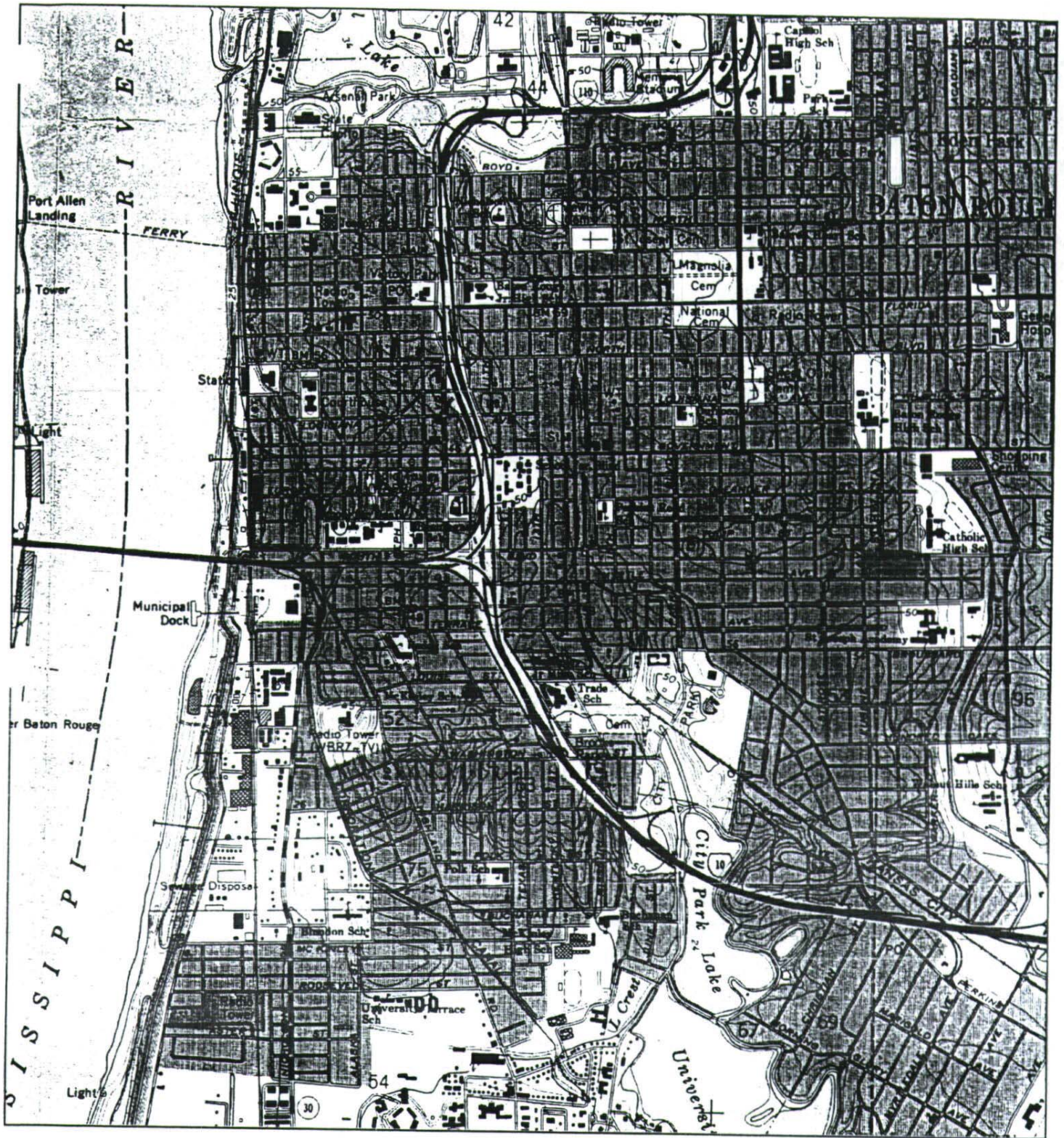

<p>N ↑</p>	TARGET QUAD	SITE NAME:	Lincoln Theater	CLIENT:	Quaternary Resource Invest.LLC
	NAME: BATON ROUGE WEST	ADDRESS:	1305 Myrtle Walk	CONTACT:	Kay Nall
	MAP YEAR: 1971		Baton Rouge, LA 70802	INQUIRY#:	2391074.4
	PHOTOREVISED FROM:1963	LAT/LONG:	30.4384 / 91.1754	RESEARCH DATE:	12/31/2008
	SERIES: 7.5				
SCALE: 1:24000					

Historical Topographic Map

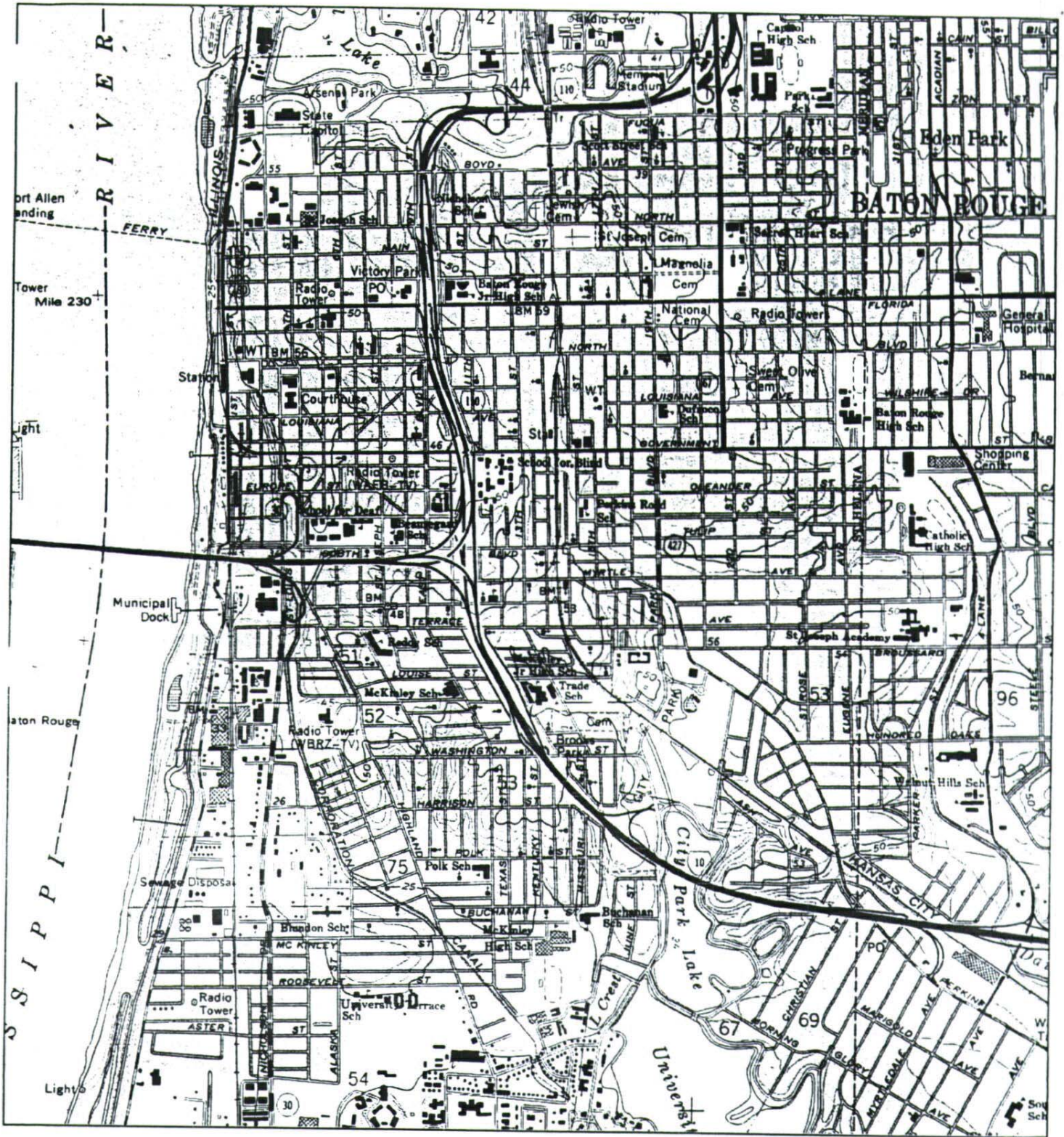

<p>N ↑</p>	TARGET QUAD	SITE NAME:	Lincoln Theater	CLIENT:	Quaternary Resource Invest.LLC
	NAME: BATON ROUGE WEST	ADDRESS:	1305 Myrtle Walk	CONTACT:	Kay Nall
	MAP YEAR: 1980		Baton Rouge, LA 70802	INQUIRY#:	2391074.4
	PHOTOREVISED FROM: 1963	LAT/LONG:	30.4384 / 91.1754	RESEARCH DATE:	12/31/2008
	SERIES: 7.5				
SCALE: 1:24000					

Historical Topographic Map

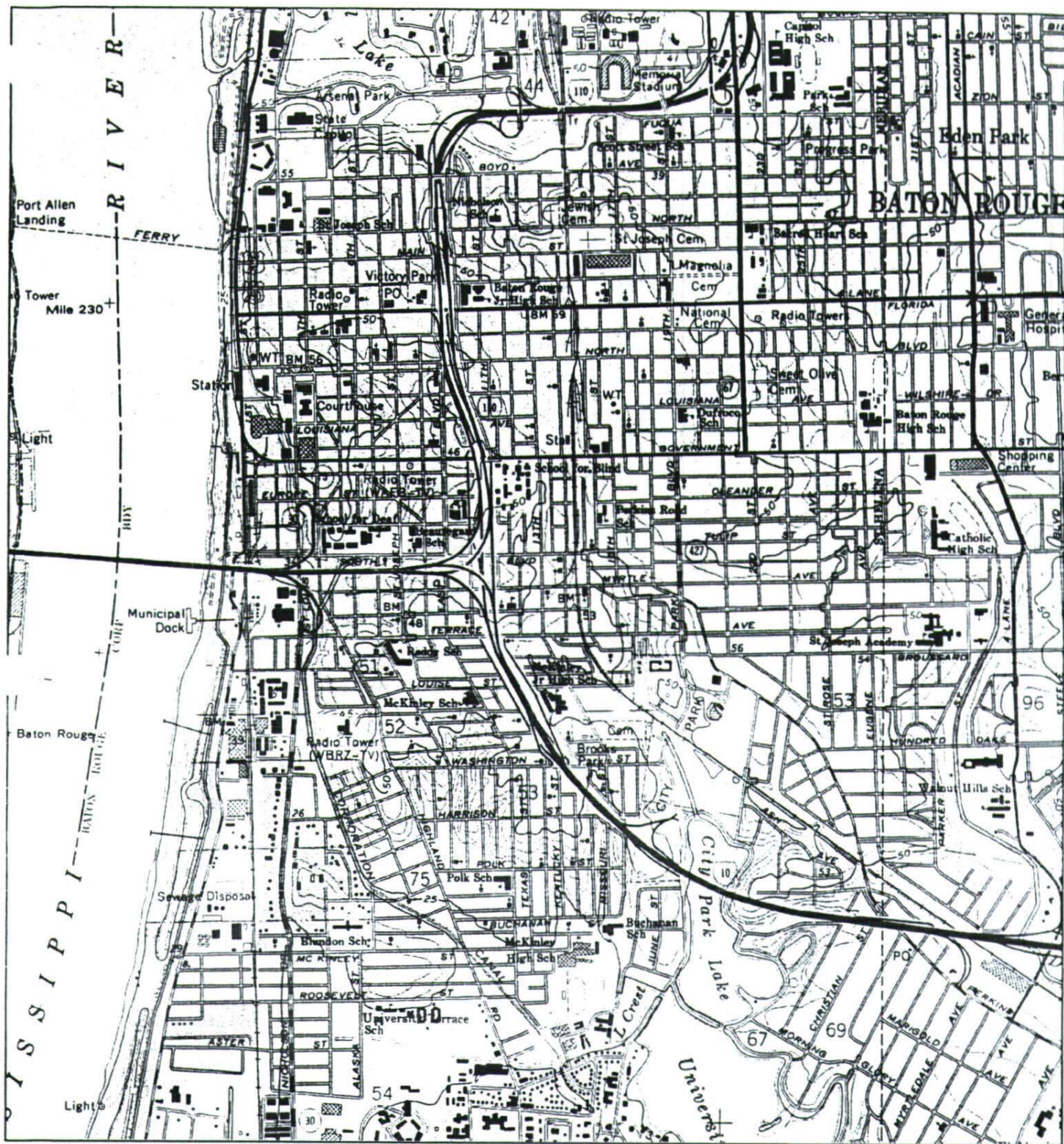

<p>N</p> 	TARGET QUAD	SITE NAME:	Lincoln Theater	CLIENT:	Quaternary Resource Invest.LLC
	NAME: BATON ROUGE WEST	ADDRESS:	1305 Myrtle Walk	CONTACT:	Kay Nall
	MAP YEAR: 1989		Baton Rouge, LA 70802	INQUIRY#:	2391074.4
	PHOTOREVISED FROM: 1963	LAT/LONG:	30.4384 / 91.1754	RESEARCH DATE:	12/31/2008
	SERIES: 7.5				
	SCALE: 1:24000				

Historical Topographic Map

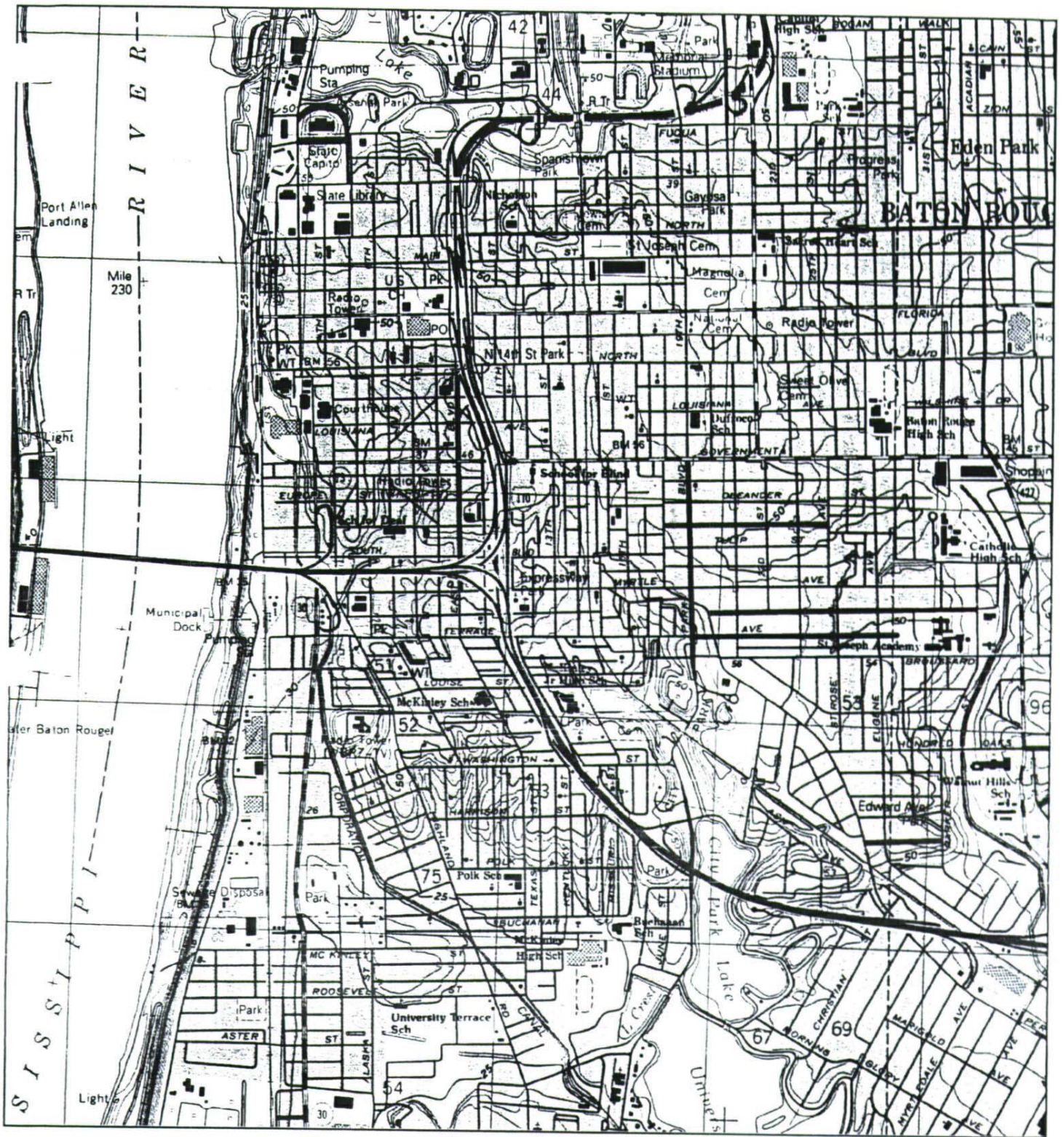

<p>N ↑</p>	<p>TARGET QUAD NAME: BATON ROUGE WEST MAP YEAR: 1992</p>	<p>SITE NAME: Lincoln Theater ADDRESS: 1305 Myrtle Walk Baton Rouge, LA 70802</p>	<p>CLIENT: Quaternary Resource Invest.LLC</p>
	<p>SERIES: 7.5 SCALE: 1:24000</p>	<p>LAT/LONG: 30.4384 / 91.1754</p>	<p>CONTACT: Kay Nall INQUIRY#: 2391074.4 RESEARCH DATE: 12/31/2008</p>

Historical Topographic Map

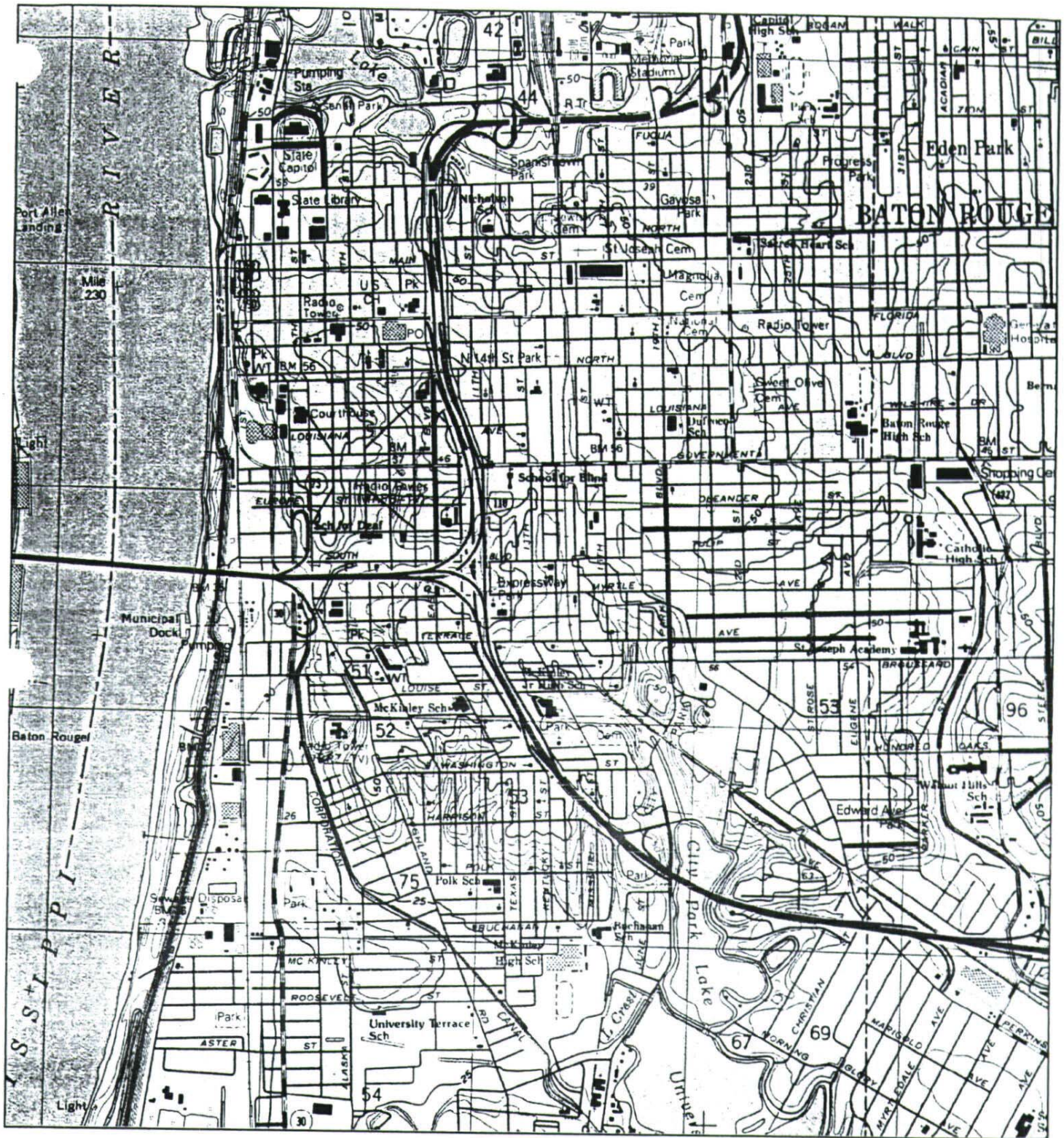

<p>N ↑</p>	<p>TARGET QUAD NAME: BATON ROUGE WEST MAP YEAR: 1995</p>	<p>SITE NAME: Lincoln Theater ADDRESS: 1305 Myrtle Walk Baton Rouge, LA 70802</p>	<p>CLIENT: Quaternary Resource Invest.LLC</p>
	<p>SERIES: 7.5 SCALE: 1:24000</p>	<p>LAT/LONG: 30.4384 / 91.1754</p>	<p>CONTACT: Kay Nall INQUIRY#: 2391074.4 RESEARCH DATE: 12/31/2008</p>

APPENDIX E
SANBORN MAPS

Lincoln Theater
1305 Myrtle Walk
Baton Rouge, LA 70802

Inquiry Number: 2391074.3
December 31, 2008

Certified Sanborn® Map Report

Certified Sanborn® Map Report

12/31/08

Site Name:
Lincoln Theater
1305 Myrtle Walk
Baton Rouge, LA 70802

Client Name:
Quaternary Resource
13588 Florida Boulevard
Baton Rouge, LA 70819



EDR Inquiry # 2391074.3 **Contact:** Kay Nall

The complete Sanborn Library collection has been searched by EDR, and fire insurance maps covering the target property location provided by Quaternary Resource Invest.LLC were identified for the years listed below. The certified Sanborn Library search results in this report can be authenticated by visiting www.edmet.com/sanborn and entering the certification number. Only Environmental Data Resources Inc. (EDR) is authorized to grant rights for commercial reproduction of maps by Sanborn Library LLC, the copyright holder for the collection.

Certified Sanborn Results:

Site Name: Lincoln Theater
Address: 1305 Myrtle Walk
City, State, Zip: Baton Rouge, LA 70802
Cross Street:
P.O. # NA
Project: Lincoln Theater
Certification # E752-4F43-8BC5



Sanborn® Library search results
Certification # E752-4F43-8BC5

Maps Provided:

1969
1950
1946
1923
1916
1911

The Sanborn Library includes more than 1.2 million Sanborn fire insurance maps, which track historical property usage in approximately 12,000 American cities and towns. Collections searched:

- Library of Congress
- University Publications of America
- EDR Private Collection

Limited Permission To Make Copies

Quaternary Resource Invest.LLC (the client) is permitted to make up to THREE photocopies of this Sanborn Map transmittal and each fire insurance map accompanying this report solely for the limited use of its customer. No one other than the client is authorized to make copies. Upon request made directly to an EDR Account Executive, the client may be permitted to make a limited number of additional photocopies. This permission is conditioned upon compliance by the client, its customer and their agents with EDR's copyright policy; a copy of which is available upon request.

Disclaimer - Copyright and Trademark notice

This Report contains certain information obtained from a variety of public and other sources reasonably available to Environmental Data Resources, Inc. It cannot be concluded from this Report that coverage information for the target and surrounding properties does not exist from other sources. NO WARRANTY EXPRESSED OR IMPLIED, IS MADE WHATSOEVER IN CONNECTION WITH THIS REPORT. ENVIRONMENTAL DATA RESOURCES, INC. SPECIFICALLY DISCLAIMS THE MAKING OF ANY SUCH WARRANTIES, INCLUDING WITHOUT LIMITATION, MERCHANTABILITY OR FITNESS FOR A PARTICULAR USE OR PURPOSE. ALL RISK IS ASSUMED BY THE USER. IN NO EVENT SHALL ENVIRONMENTAL DATA RESOURCES, INC. BE LIABLE TO ANYONE, WHETHER ARISING OUT OF ERRORS OR OMISSIONS, NEGLIGENCE, ACCIDENT OR ANY OTHER CAUSE, FOR ANY LOSS OF DAMAGE, INCLUDING, WITHOUT LIMITATION, SPECIAL, INCIDENTAL CONSEQUENTIAL, OR EXEMPLARY DAMAGES. ANY LIABILITY ON THE PART OF ENVIRONMENTAL DATA RESOURCES, INC. IS STRICTLY LIMITED TO A REFUND OF THE AMOUNT PAID FOR THIS REPORT. Purchaser accepts this Report "AS IS". Any analyses, estimates, ratings, environmental risk levels or risk codes provided in this Report are provided for illustrative purposes only, and are not intended to provide, nor should they be interpreted as providing any facts regarding, or prediction or forecast of, any environmental risk for any property. Only a Phase I Environmental Site Assessment performed by an environmental professional can provide information regarding the environmental risk for any property. Additionally, the information provided in this Report is not to be construed as legal advice.

Copyright 2008 by Environmental Data Resources, Inc. All rights reserved. Reproduction in any media or format, in whole or in part, of any report or map of Environmental Data Resources, Inc., or its affiliates, is prohibited without prior written permission.

EDR and its logos (including Sanborn and Sanborn Map) are trademarks of Environmental Data Resources, Inc. or its affiliates. All other trademarks used herein are the property of their respective owners.

Certified Sanborn® Map Report Enhancements for 2009

The accompanying Certified Sanborn Map Report reflects a number of enhancements that make it easier for you to review these historical maps. EDR has digitally joined together the more than one million fire insurance maps from the Sanborn Library collection so that your target property is centered, making it easier for you to review adjoining properties. Here is a list of the new features:

- Your target property is centered on each map. You can quickly locate your target property and view adjoining properties. Plus, adjoining properties are included more often, reducing your need to refer to additional maps.
- All maps are now displayed at a uniform scale. This makes it easier for you to view changes to the property over time.
- We've increased coverage by adding thousands of new maps from 40 cities for years 1994-2007.
- A new Map Key and Sheet Thumbnails let you reference sheet numbers, year and volume of original Sanborn Map panels used for this report.

For more information about the new enhancements to the Certified Sanborn Map Report, contact your EDR representative at 800-352-0050.

BEST COPY

NEXT 8 PAGES

Sanborn Sheet Thumbnails

This Certified Sanborn Map Report is based upon the following Sanborn Fire Insurance map sheets.



1969 Source Sheets



Volume 1, Sheet 59



Volume 1, Sheet 59



Volume 1, Sheet 37



Volume 1, Sheet 37



Volume 1, Sheet 38



Volume 1, Sheet 68



Volume 1, Sheet 74



Volume 1, Sheet 74

1950 Source Sheets



Volume 1, Sheet 37



Volume 1, Sheet 38

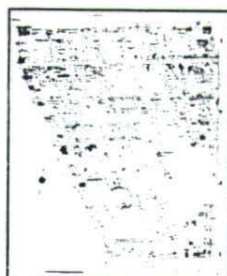

Volume 1, Sheet 59



Volume 1, Sheet 68

1946 Source Sheets



Volume 1, Sheet 37



Volume 1, Sheet 38

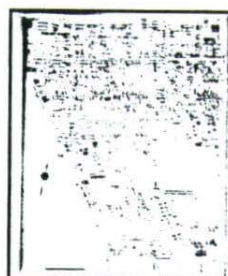

Volume 1, Sheet 59



Volume 1, Sheet 68

1923 Source Sheets



Volume 1, Sheet 37

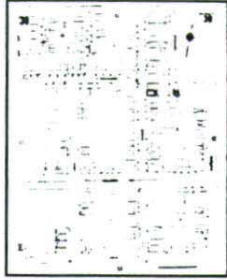

Volume 1, Sheet 38

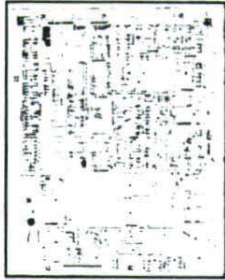

Volume 1, Sheet 51

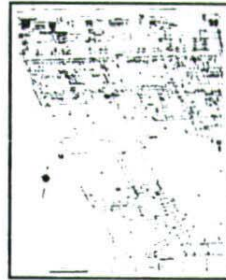

Volume 1, Sheet 59

1916 Source Sheets

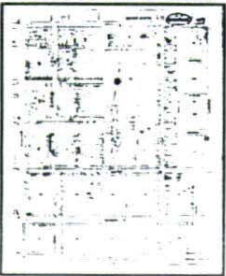

Volume 1, Sheet 27



Volume 1, Sheet 28



Volume 1, Sheet 29

1911 Source Sheets



Volume 1, Sheet 33



Volume 1, Sheet 34



Volume 1, Sheet 35

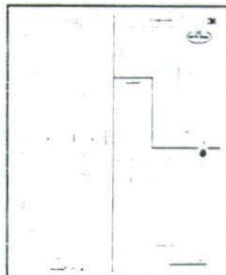

Volume 1, Sheet 36

1969 Certified Sanborn Map

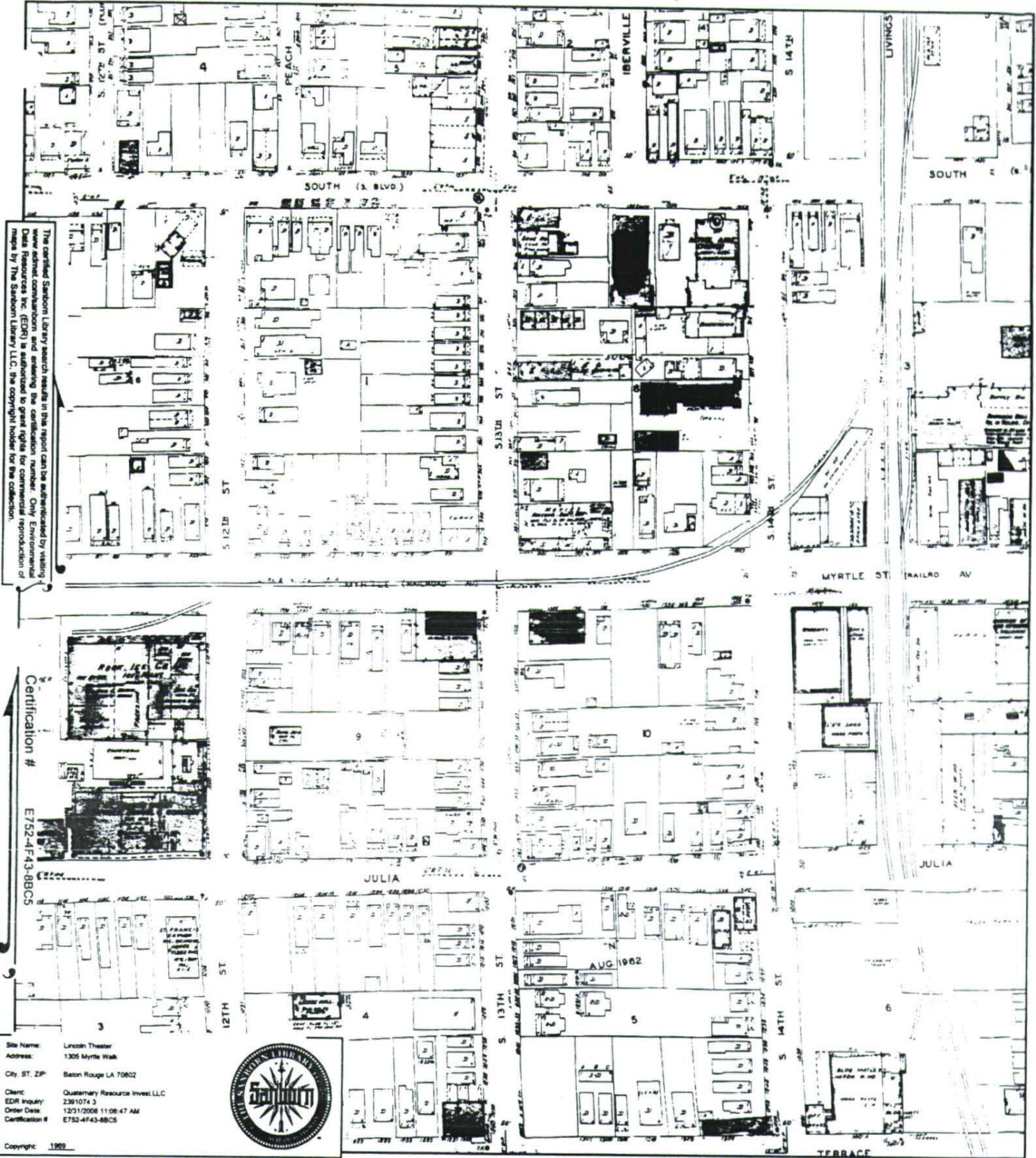

The certified Sanborn Library search results in this report can be authorized by visiting www.edr.com, and entering the certification number. Only Environmental Data Resources Inc. (EDR) is authorized to grant rights for commercial reproduction of maps by The Sanborn Library LLC, the copyright holder for the collection.

Certification # E752-4F43-8BC5

Site Name: Lincoln Theater
 Address: 1305 Myrtle Walk
 City, ST, ZIP: Baton Rouge LA 70802
 Client: Quaternary Resource Invest.LLC
 EDR Inquiry: 2391074.3
 Order Date: 12/31/2008 11:08:47 AM
 Certification #: E752-4F43-8BC5



This Certified Sanborn Map combines the following sheets (thumbnails on page 3).

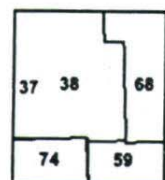

- Volume 1, Sheet 59
- Volume 1, Sheet 59
- Volume 1, Sheet 37
- Volume 1, Sheet 37
- Volume 1, Sheet 38
- Volume 1, Sheet 68
- Volume 1, Sheet 74
- Volume 1, Sheet 74



1950 Certified Sanborn Map

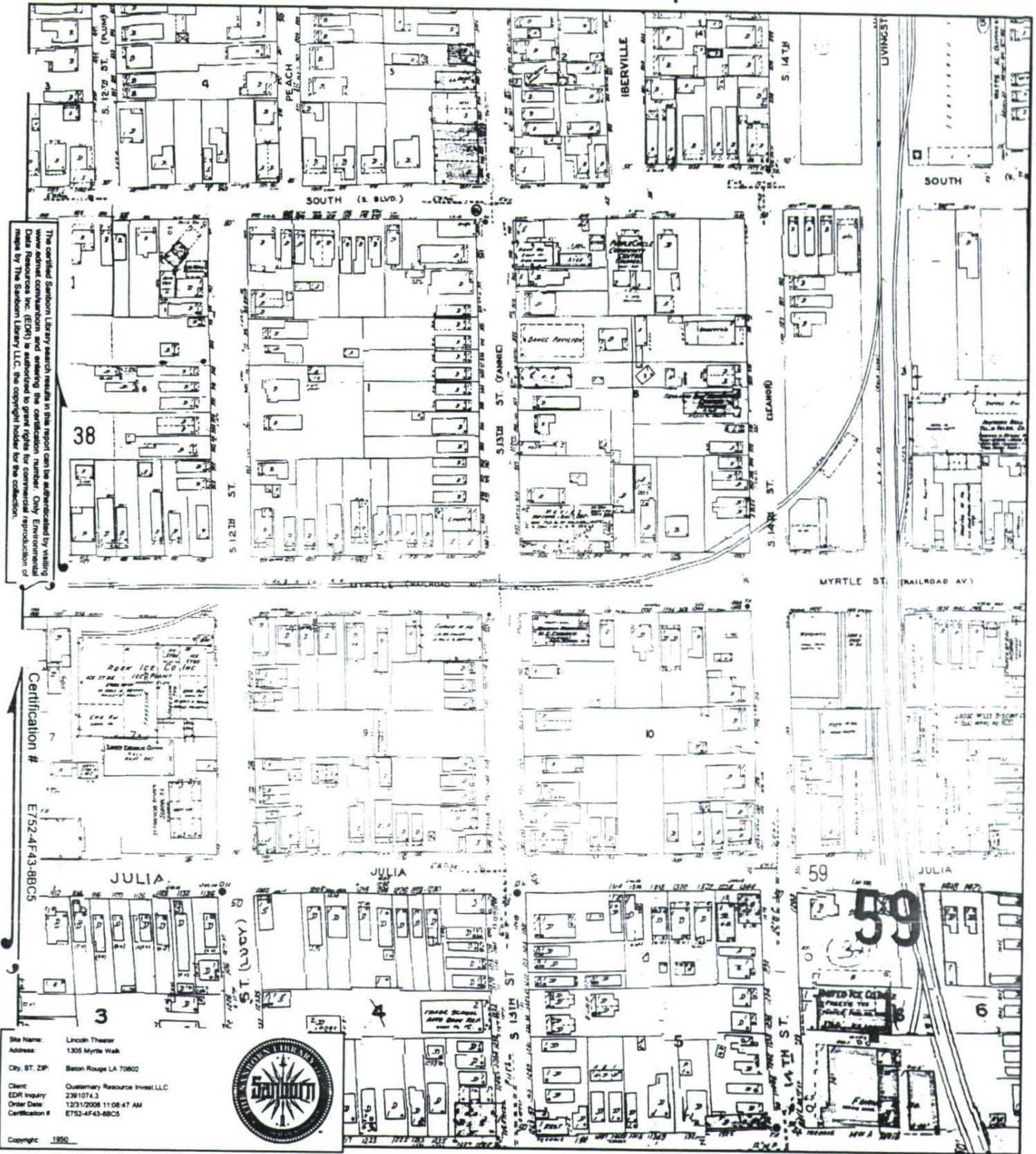

The certified Sanborn Library search results in this report can be authenticated by visiting www.edr.com and entering the certification number. Only Environmental Data Resources Inc. (EDR) is authorized to grant rights for commercial reproduction of maps by The Sanborn Library LLC, the copyright holder for the collection.

Certification #
E752-4F43-8BC5

Site Name: Lincoln Theater
 Address: 1305 Myrtle Walk
 City, ST, ZIP: Baton Rouge LA 70802
 Client: Custumary Resource Invest.LLC
 EDR Inquiry: 2391074.3
 Order Date: 12/31/2008 11:08:47 AM
 Certification #: E752-4F43-8BC5



This Certified Sanborn Map combines the following sheets (thumbnails on page 3).



- Volume 1, Sheet 37
- Volume 1, Sheet 38
- Volume 1, Sheet 59
- Volume 1, Sheet 68



1946 Certified Sanborn Map

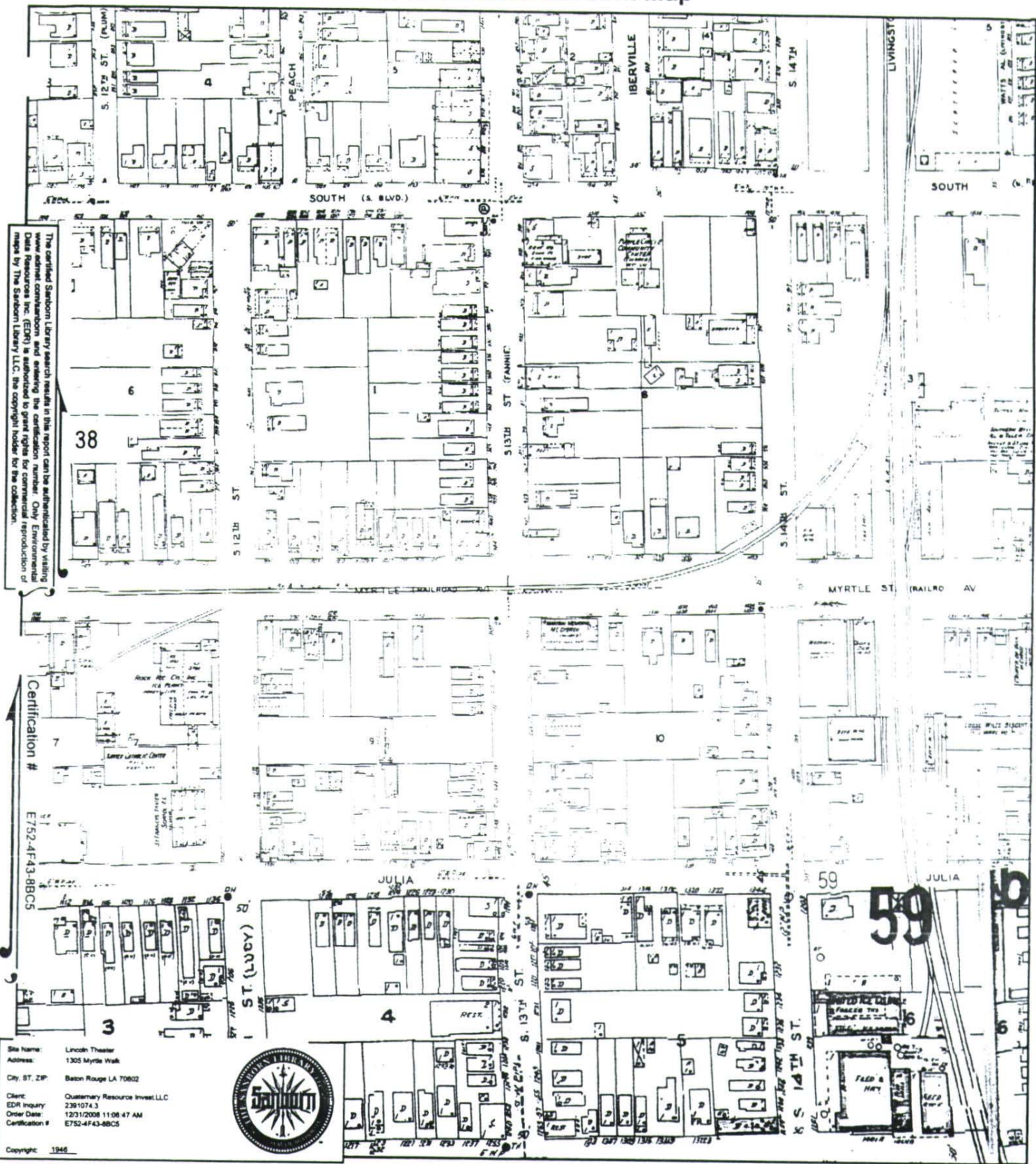

Map Certified Sanborn Map combines the following sheets (thumbnails on page 3).

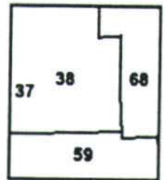

- Volume 1, Sheet 37
- Volume 1, Sheet 38
- Volume 1, Sheet 59
- Volume 1, Sheet 68



1911 Certified Sanborn Map

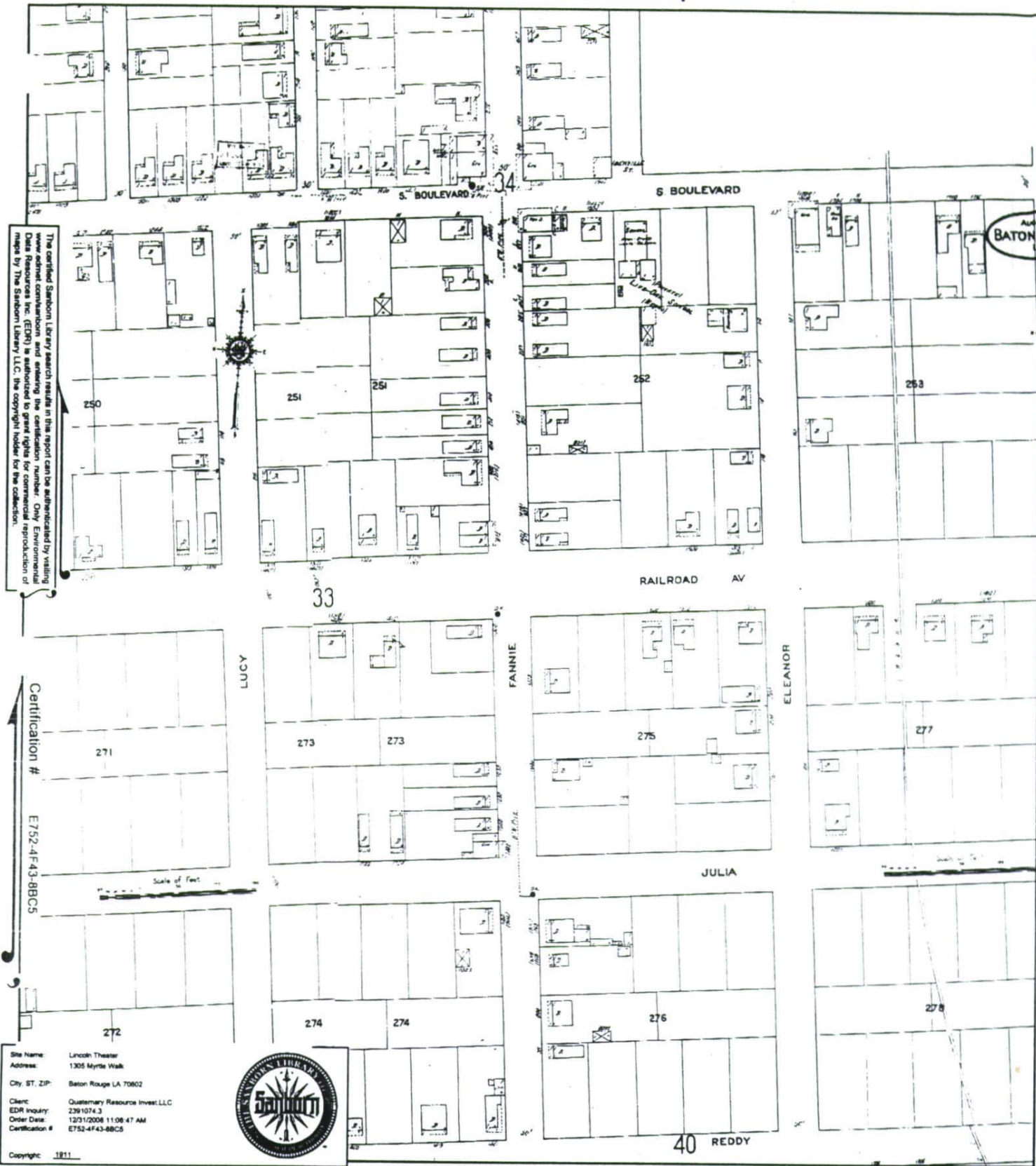

The certified Sanborn Library search results in this report can be authenticated by visiting the Sanborn website and entering the certification number. Only Environmental Data Search (EDS) is authorized to grant rights for commercial reproduction of maps by The Sanborn Library LLC, the copyright holder for the collection.

Certification # E752-4F43-8BC5

Site Name: Lincoln Theater
 Address: 1305 Myrtle Walk
 City, ST, ZIP: Baton Rouge LA 70802
 Client: Outstary Resource Invest.LLC
 EDR Inquiry: 2391074.3
 Order Date: 12/31/2008 11:08:47 AM
 Certification #: E752-4F43-8BC5



This Certified Sanborn Map combines the following sheets (thumbnails on page 3).

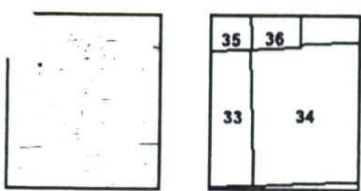

- Volume 1, Sheet 33
- Volume 1, Sheet 34
- Volume 1, Sheet 35
- Volume 1, Sheet 36



1916 Certified Sanborn Map

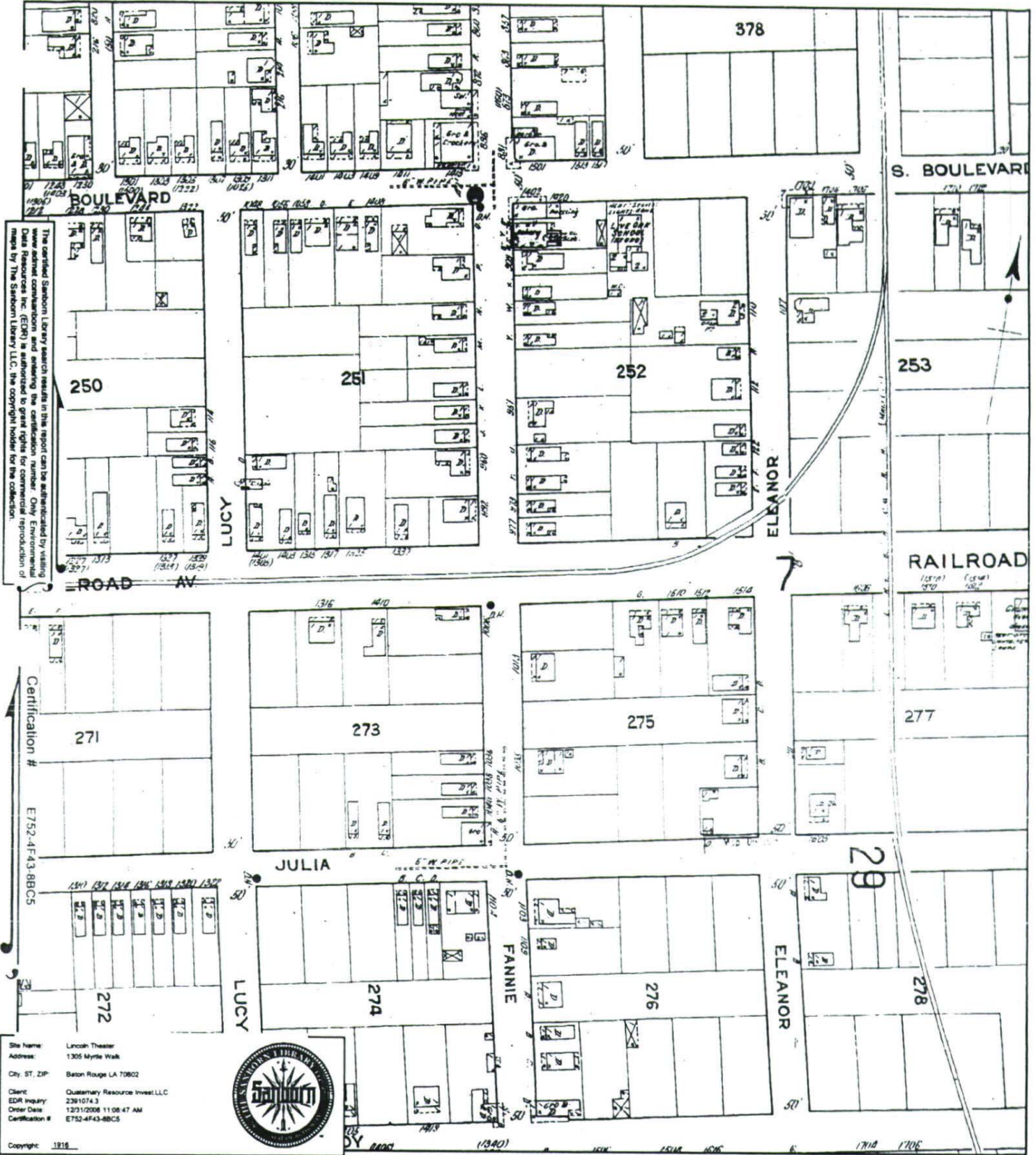

The certified Sanborn Library search results in this report can be authenticated by visiting the nearest commercial and entering the certification number. Only Environmental Data File Inc. (EDFI) is authorized to grant rights for commercial reproduction of maps by The Sanborn Library LLC. The copyright holder for the collection.

Certification # E752-4F43-8BC5

Site Name: Lincoln Theater
 Address: 1305 Myrtle Walk
 City, ST, ZIP: Baton Rouge LA 70802
 Client: Quaternary Resource Invest.LLC
 EDR Inquiry: 2391074.3
 Order Date: 12/31/2008 11:08:47 AM
 Certification #: E752-4F43-8BC5



This Certified Sanborn Map combines the following sheets (thumbnails on page 3).

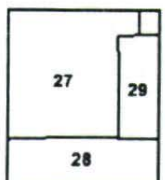
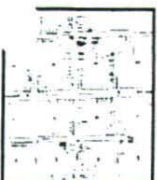

- Volume 1, Sheet 27
- Volume 1, Sheet 28
- Volume 1, Sheet 29



1923 Certified Sanborn Map

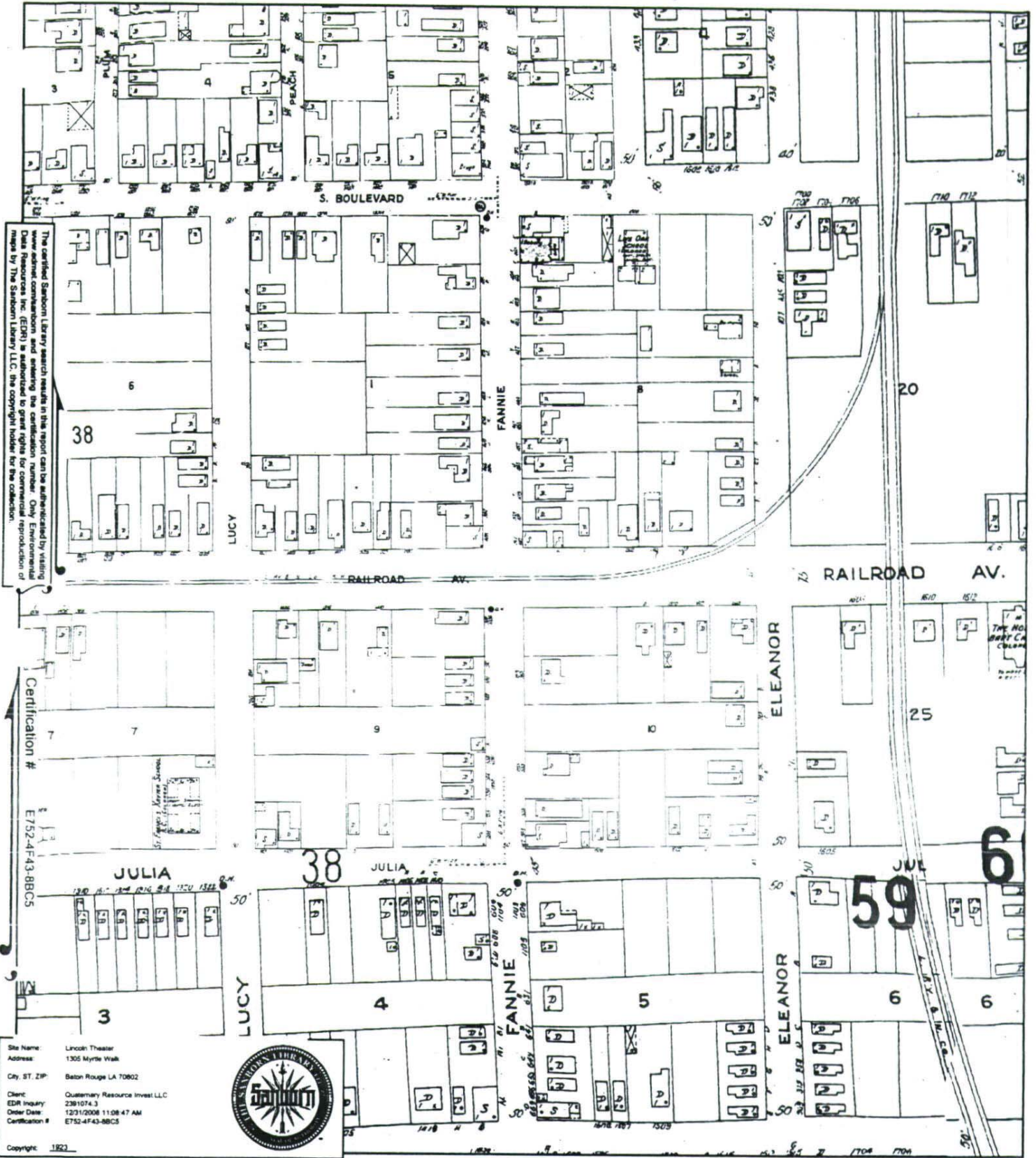

The certified Sanborn Library search results in this report can be authenticated by visiting www.sanborn.com and entering the address and year. Copyright Information: Sanborn Fire Insurance Co. Data Resources, Inc. (EDR) is authorized to grant rights for reproduction of maps by The Sanborn Library LLC, the copyright holder for the collection.

Certification # E752-4F-43-8BC5

Site Name: Lincoln Theater
 Address: 1305 Myrtle Walk
 City, ST, ZIP: Baton Rouge LA 70802
 Client: Customary Resource Invest LLC
 EDR Inquiry: 2381074.3
 Order Date: 12/1/2008 11:08:47 AM
 Certification #: E752-4F-43-8BC5



This Certified Sanborn Map combines the following sheets (thumbnails on page 3).



- Volume 1, Sheet 37
- Volume 1, Sheet 38
- Volume 1, Sheet 51
- Volume 1, Sheet 59





Sanborn Map Abbreviations

"Linking technology with tradition"®



Abbreviation	Meaning	Abbreviation	Meaning
A	Automobile (usually designates the location of a garage)	HPFS	High pressure fire service
A in B	Automobile located in basement	H'dw	Hardware
A S	Automatic sprinkler	Hack	Hardware or delivery service
Abv	Above	Hardw	Hardware
ACS	Automatic chemical sprinkler	Ho	Hotel or house (as used to designate a warehouse)
AFA	Automatic fire alarm	Htr	Hoist
Ag	Agricultural	Hyd	Hydrant
Appts	Apparatus	ICRR	Illinois Central Railroad
Apts	Apartments	Imp	Implements
Asb CI	Asbestos clad	Ins	Insurance
Att'd	Attended	Instr	Instruments
Aud/Trm	Auditorium	Ir CI	Iron clad
Auto Ho	Automobile house, or garage	K of C	Knights of Columbus
B	Basement, boiler or occasionally brick	Lab	Laboratory
B & S	Boots and shoes	Lodg	Lodging
BPOE	Benevolent & Protective Order of Elks	Luth	Lutheran
B Sm	Blacksmith	Luth'n	Lutheran
Bldg	Building	ME	Methodist Episcopal
Bk	Boiler	Mach'y	Machinery
B'n	Basement	Mak'r	Maker
Bak'y	Bakery	Man'f'y	Manufactory or factory
Balc	Balcony	Mchs	Merchandise
Bap	Baptist	Mfy	Manufactory or factory
Bbl	Barrel	Mil'ry	Military
Bbs	Barrels	Mkg	Making
BE	Brick enclosed elevator	Mo	Motor
Bldgs	Buildings	NS	Not sprinklered
Bl Sm	Blacksmith	OU	Open under
Bl Sm	Blacksmith	Off	Office
Bt	Basement	PO	Post office
C B	Cement brick or concrete block construction	Paint'g	Painting
C Br	Concrete brick or cement block construction	Pat Med	Patent medicines
Cap'n	Capacity	Plumb'g	Plumbing
Carpr	Carpenter	Print'g	Printing
CBET	Concrete enclosed elevator with traps	QH	Quadruple (fire hydrant)
Chem	Chemical	RC	Roman Catholic
Chem'w	Chemist or porcelain	R'	Roof
Chine	Chinese	Rm	Room
Cl	Clad	Rap	Rapid
Clo	Clothing	Rap'g	Rappelling
Co	Company	Rap'n	Rapporting
Comp	Composition construction (i.e. stucco or composition)	Rest'r	Restaurant
Conc	Concrete	Rf	Rail
Conf'y	Confessionary (candy store)	Rm	Room
Conf'ry	Confessionary (candy store)	S	Store
Constr'n	Construction	SA	Store area
Corpn	Corporation	S V e	Store portion of building is vaulted
D	Dwelling	Se	Sacon
D-H	Double fire hydrant	Sk'ts	Skylights
DG	Dry goods	Sm	Smith, as in gunsmith or blacksmith
D's	Doctor's office	Sm'ho	Smokehouse
Dw'g	Dwelling	Sp't'n	Sprinklers
E	Open elevator	St'g	Storage
E F I	Each floor	St'y	Storey
El	Electric	Sta	Station
El'ct	Electrician	Stat'y	Stationery
Eng	Engine	TH	Triple (fire hydrant)
Ent	Entertainment	Tel	Telephone
Escol	Escalator	Ten'm't	Tenements
ESC	Elevator with self-doing traps	TESE	Title enclosed elevator with self-doing traps
ET	Elevator with traps	T'ware	Tinware
Exch	Telephone exchange	Trimm'g	Trimming
Expr	Express (as used to designate a delivery service)	U	Upright
F	Flat (as used to designate a delivery service)	Up	Upright
FA	Fire alarm	VP	Vertical pipe
FE	Fire escape	Vac	Vacant
F Pump	Fire pump	Ver'd	Veneered
Fill'g Sta	Filling station, or gas station	Vet'rd	Veneered
Fl	Floor	W	Ware, as in warehouse or ware room
Fr Atoc	Frame constructed atic	WC	Water closet or toilet
Frat	Fraternity	WG	Wire glass skylights
Fur	Furnishing	W Ho	Warehouse
Furn'g	Furnishing	WPA	Works Progress Administration
Furne	Furniture	W's	Warts
GAR	Grand Army of the Republic	Wh'ls	Wholesale
GT	Gasoline tank	Wh'g	Whaling
Gal	Gallery	Woodw'g	Woodworking
Gal'	Galley		
Gal'y	Galley		
Gen'l	General (as used to designate a general store)		
Gent's	Gentlemen's		
Grass'g	Grassing		
Gr'o	Grocery or groceries		

Environmental Data Resources, Inc.

Your one-stop shop for environmental risk management data.

phone: 800.352.0050 • fax: 800.231.6802 • web: www.edrnet.com

APPENDIX F
CITY DIRECTORY ABSTRACT

Lincoln Theater
1305 Myrtle Walk
Baton Rouge, LA 70802

Inquiry Number: 2391074.6
January 05, 2009

The EDR-City Directory Abstract



440 Wheelers Farms Road
Milford, CT 06461
800.352.0050
www.edrmet.com

EDR City Directory Abstract

Environmental Data Resources, Inc.'s (EDR) City Directory Abstract is a screening report designed to assist environmental professionals in evaluating potential liability on a target property resulting from past activities. EDR's City Directory Abstract includes a search and abstract of available city directory data. For each address, the directory lists the name of the corresponding occupant at five year intervals.

Thank you for your business.

Please contact EDR at 1-800-352-0050
with any questions or comments.

Disclaimer - Copyright and Trademark Notice

This Report contains certain information obtained from a variety of public and other sources reasonably available to Environmental Data Resources, Inc. It cannot be concluded from this Report that coverage information for the target and surrounding properties does not exist from other sources. **NO WARRANTY EXPRESSED OR IMPLIED, IS MADE WHATSOEVER IN CONNECTION WITH THIS REPORT. ENVIRONMENTAL DATA RESOURCES, INC. SPECIFICALLY DISCLAIMS THE MAKING OF ANY SUCH WARRANTIES, INCLUDING WITHOUT LIMITATION, MERCHANTABILITY OR FITNESS FOR A PARTICULAR USE OR PURPOSE. ALL RISK IS ASSUMED BY THE USER. IN NO EVENT SHALL ENVIRONMENTAL DATA RESOURCES, INC. BE LIABLE TO ANYONE, WHETHER ARISING OUT OF ERRORS OR OMISSIONS, NEGLIGENCE, ACCIDENT OR ANY OTHER CAUSE, FOR ANY LOSS OR DAMAGE, INCLUDING, WITHOUT LIMITATION, SPECIAL, INCIDENTAL, CONSEQUENTIAL, OR EXEMPLARY DAMAGES. ANY LIABILITY ON THE PART OF ENVIRONMENTAL DATA RESOURCES, INC. IS STRICTLY LIMITED TO A REFUND OF THE AMOUNT PAID FOR THIS REPORT.** Purchaser accepts this Report "AS IS". Any analyses, estimates, ratings, environmental risk levels or risk codes provided in this Report are provided for illustrative purposes only, and are not intended to provide, nor should they be interpreted as providing any facts regarding, or prediction or forecast of, any environmental risk for any property. Only a Phase I Environmental Site Assessment performed by an environmental professional can provide information regarding the environmental risk for any property. Additionally, the information provided in this Report is not to be construed as legal advice.

Copyright 2008 by Environmental Data Resources, Inc. All rights reserved. Reproduction in any media or format, in whole or in part, of any report or map of Environmental Data Resources, Inc. or its affiliates is prohibited without prior written permission.

EDR and its logos (including Sanborn and Sanborn Map) are trademarks of Environmental Data Resources, Inc. or its affiliates. All other trademarks used herein are the property of their respective owners.

SUMMARY

- ***City Directories:***

Business directories including city, cross reference and telephone directories were reviewed, if available, at approximately five year intervals for the years spanning 1964 through 2008. (These years are not necessarily inclusive.) A summary of the information obtained is provided in the text of this report.

Date EDR Searched Historical Sources: January 5, 2009

Target Property:

1305 Myrtle Walk
Baton Rouge, LA 70802

<u>Year</u>	<u>Uses</u>	<u>Source</u>
1964	Address Not Listed in Research Source	Polk's City Directory
1968	Address Not Listed in Research Source	Polk's City Directory
1972	Address Not Listed in Research Source	Polk's City Directory
1977	Address Not Listed in Research Source	Polk's City Directory
1982	Address Not Listed in Research Source	Polk's City Directory
1988	Address Not Listed in Research Source	Polk's City Directory
1993	Address Not Listed in Research Source	Polk's City Directory
1998	Four Way Barber Shop	Polk's City Directory
2003	Fabre Law Firm	Polk's City Directory
	Lincoln Barber Shop	Polk's City Directory
	Louisiana Black History	Polk's City Directory
	Lincoln Theatre Inc	Polk's City Directory
2008	No current listing	Polk's City Directory

Adjoining Properties

SURROUNDING

Multiple Addresses
Baton Rouge, LA 70802

<u>Year</u>	<u>Uses</u>	<u>Source</u>
1964	** MYRTLE WALK **	Polk's City Directory
	Address not listed in research source (1222)	Polk's City Directory
	Address not listed in research source (1225)	Polk's City Directory
	Address not listed in research source (1227)	Polk's City Directory
	Address not listed in research source (1336 1/2)	Polk's City Directory

<u>Year</u>	<u>Uses</u>	<u>Source</u>
1964	Address not listed in research source (1341)	Polk's City Directory
	Address not listed in research source (1343)	Polk's City Directory
	Address not listed in research source (1445)	Polk's City Directory
	Street not listed in research source	Polk's City Directory
	<u>** EDDIE ROBINSON ST HWY DR **</u>	Polk's City Directory
	Address not listed in research source (966)	Polk's City Directory
	Address not listed in research source (971)	Polk's City Directory
	Address not listed in research source (978)	Polk's City Directory
	Address not listed in research source (980)	Polk's City Directory
	Address not listed in research source (988)	Polk's City Directory
	Address not listed in research source (1102)	Polk's City Directory
	Address not listed in research source (1105)	Polk's City Directory
	Address not listed in research source (1115)	Polk's City Directory
	Address not listed in research source (1116)	Polk's City Directory
	Address not listed in research source (1120)	Polk's City Directory
	Address not listed in research source (1123)	Polk's City Directory
	Address not listed in research source (1125)	Polk's City Directory
	Address not listed in research source (1132)	Polk's City Directory
	No address listings prior to 1500 Myrtle Walk	Polk's City Directory
1968	<u>** MYRTLE WALK **</u>	Polk's City Directory
	Address not listed in research source (1222)	Polk's City Directory
	Address not listed in research source (1225)	Polk's City Directory
	Address not listed in research source (1227)	Polk's City Directory
	Address not listed in research source (1336 1/2)	Polk's City Directory

<u>Year</u>	<u>Uses</u>	<u>Source</u>
1968	Address not listed in research source (1341)	Polk's City Directory
	Address not listed in research source (1343)	Polk's City Directory
	Address not listed in research source (1445)	Polk's City Directory
	Street not listed in research source	Polk's City Directory
	<u>** EDDIE ROBINSON ST HWY DR **</u>	Polk's City Directory
	Address not listed in research source (966)	Polk's City Directory
	Address not listed in research source (971)	Polk's City Directory
	Address not listed in research source (978)	Polk's City Directory
	Address not listed in research source (980)	Polk's City Directory
	Address not listed in research source (988)	Polk's City Directory
	Address not listed in research source (1102)	Polk's City Directory
	Address not listed in research source (1105)	Polk's City Directory
	Address not listed in research source (1115)	Polk's City Directory
	Address not listed in research source (1116)	Polk's City Directory
	Address not listed in research source (1120)	Polk's City Directory
	Address not listed in research source (1123)	Polk's City Directory
	Address not listed in research source (1125)	Polk's City Directory
	Address not listed in research source (1132)	Polk's City Directory
	No address listings prior to 1500 Myrtle Walk	Polk's City Directory
1972	<u>** MYRTLE WALK **</u>	Polk's City Directory
	Address not listed in research source (1222)	Polk's City Directory
	Address not listed in research source (1225)	Polk's City Directory
	Address not listed in research source (1227)	Polk's City Directory
	Address not listed in research source (1336 1/2)	Polk's City Directory

<u>Year</u>	<u>Uses</u>	<u>Source</u>
1972	Address not listed in research source (1341)	Polk's City Directory
	Address not listed in research source (1343)	Polk's City Directory
	Address not listed in research source (1445)	Polk's City Directory
	Street not listed in research source	Polk's City Directory
	<u>** EDDIE ROBINSON ST HWY DR **</u>	Polk's City Directory
	Address not listed in research source (966)	Polk's City Directory
	Address not listed in research source (971)	Polk's City Directory
	Address not listed in research source (978)	Polk's City Directory
	Address not listed in research source (980)	Polk's City Directory
	Address not listed in research source (988)	Polk's City Directory
	Address not listed in research source (1102)	Polk's City Directory
	Address not listed in research source (1105)	Polk's City Directory
	Address not listed in research source (1115)	Polk's City Directory
	Address not listed in research source (1116)	Polk's City Directory
	Address not listed in research source (1120)	Polk's City Directory
	Address not listed in research source (1123)	Polk's City Directory
	Address not listed in research source (1125)	Polk's City Directory
	Address not listed in research source (1132)	Polk's City Directory
	No address listings prior to 1500 Myrtle Walk	Polk's City Directory
1977	<u>** MYRTLE WALK **</u>	Polk's City Directory
	Address not listed in research source (1222)	Polk's City Directory
	Address not listed in research source (1225)	Polk's City Directory
	Address not listed in research source (1227)	Polk's City Directory
	Address not listed in research source (1336 1/2)	Polk's City Directory

<u>Year</u>	<u>Uses</u>	<u>Source</u>
1977	Address not listed in research source (1341)	Polk's City Directory
	Address not listed in research source (1343)	Polk's City Directory
	Address not listed in research source (1445)	Polk's City Directory
	Street not listed in research source	Polk's City Directory
	<u>** EDDIE ROBINSON ST HWY DR **</u>	Polk's City Directory
	Address not listed in research source (966)	Polk's City Directory
	Address not listed in research source (971)	Polk's City Directory
	Address not listed in research source (978)	Polk's City Directory
	Address not listed in research source (980)	Polk's City Directory
	Address not listed in research source (988)	Polk's City Directory
	Address not listed in research source (1102)	Polk's City Directory
	Address not listed in research source (1105)	Polk's City Directory
	Address not listed in research source (1115)	Polk's City Directory
	Address not listed in research source (1116)	Polk's City Directory
	Address not listed in research source (1120)	Polk's City Directory
	Address not listed in research source (1123)	Polk's City Directory
	Address not listed in research source (1125)	Polk's City Directory
	Address not listed in research source (1132)	Polk's City Directory
	No address listings prior to 1500 Myrtle Walk	Polk's City Directory
1982	<u>** MYRTLE WALK **</u>	Polk's City Directory
	Address not listed in research source (1222)	Polk's City Directory
	Address not listed in research source (1225)	Polk's City Directory
	Address not listed in research source (1227)	Polk's City Directory
	Address not listed in research source (1336 1/2)	Polk's City Directory

<u>Year</u>	<u>Uses</u>	<u>Source</u>
1982	Address not listed in research source (1341)	Polk's City Directory
	Address not listed in research source (1343)	Polk's City Directory
	Address not listed in research source (1445)	Polk's City Directory
	Street not listed in research source	Polk's City Directory
	<u>** EDDIE ROBINSON ST HWY DR **</u>	Polk's City Directory
	Address not listed in research source (966)	Polk's City Directory
	Address not listed in research source (971)	Polk's City Directory
	Address not listed in research source (978)	Polk's City Directory
	Address not listed in research source (980)	Polk's City Directory
	Address not listed in research source (988)	Polk's City Directory
	Address not listed in research source (1102)	Polk's City Directory
	Address not listed in research source (1105)	Polk's City Directory
	Address not listed in research source (1115)	Polk's City Directory
	Address not listed in research source (1116)	Polk's City Directory
	Address not listed in research source (1120)	Polk's City Directory
	Address not listed in research source (1123)	Polk's City Directory
	Address not listed in research source (1125)	Polk's City Directory
	Address not listed in research source (1132)	Polk's City Directory
	No address listings prior to 1500 Myrtle Walk	Polk's City Directory
1988	<u>** MYRTLE WALK **</u>	Polk's City Directory
	Address not listed in research source (1222)	Polk's City Directory
	Address not listed in research source (1225)	Polk's City Directory
	Address not listed in research source (1227)	Polk's City Directory
	Address not listed in research source (1336 1/2)	Polk's City Directory

<u>Year</u>	<u>Uses</u>	<u>Source</u>
1988	Address not listed in research source (1341)	Polk's City Directory
	Address not listed in research source (1343)	Polk's City Directory
	Address not listed in research source (1445)	Polk's City Directory
	No listings prior to 1500 Myrtle Walk	Polk's City Directory
	<u>** EDDIE ROBINSON ST HWY DR **</u>	Polk's City Directory
	Residence (966)	Polk's City Directory
	Vacant (971)	Polk's City Directory
	Residence (978)	Polk's City Directory
	Vacant (980)	Polk's City Directory
	Furniture Refurbishers (988)	Polk's City Directory
	Vacant (1102)	Polk's City Directory
	Address not listed in research source (1105)	Polk's City Directory
	Address not listed in research source (1115)	Polk's City Directory
	Residence (1116)	Polk's City Directory
	Residence (1120)	Polk's City Directory
	Residence (1123)	Polk's City Directory
	Residence (1125)	Polk's City Directory
	American Legion Post (1132)	Polk's City Directory
1993	<u>** MYRTLE WALK **</u>	Polk's City Directory
	Address not listed in research source (1222)	Polk's City Directory
	Address not listed in research source (1225)	Polk's City Directory
	Address not listed in research source (1227)	Polk's City Directory
	Address not listed in research source (1336 1/2)	Polk's City Directory
	Address not listed in research source (1341)	Polk's City Directory

<u>Year</u>	<u>Uses</u>	<u>Source</u>
1993	Address not listed in research source (1343)	Polk's City Directory
	Address not listed in research source (1445)	Polk's City Directory
	No listings prior to 1500 Myrtle Walk	Polk's City Directory
	<u>** EDDIE ROBINSON ST HWY DR **</u>	Polk's City Directory
	Residence (966)	Polk's City Directory
	Vacant (971)	Polk's City Directory
	Residence (978)	Polk's City Directory
	Not Verified (980)	Polk's City Directory
	Vacant (1102)	Polk's City Directory
	Not Verified (1105)	Polk's City Directory
	Address not listed in research source (1115)	Polk's City Directory
	Vacant (1116)	Polk's City Directory
	Residence (1123)	Polk's City Directory
	Vacant (1125)	Polk's City Directory
	American Legion Post (1132)	Polk's City Directory
1998	<u>** MYRTLE WALK **</u>	Polk's City Directory
	Residence (1222)	Polk's City Directory
	Not Verified (1225)	Polk's City Directory
	Residence (1227)	Polk's City Directory
	Not Verified (1336 1/2)	Polk's City Directory
	Residence (1341)	Polk's City Directory
	Address not listed in research source (1343)	Polk's City Directory
	Residence (1445)	Polk's City Directory
	<u>** EDDIE ROBINSON ST HWY DR **</u>	Polk's City Directory

<u>Year</u>	<u>Uses</u>	<u>Source</u>	
1998	Residence (966)	Polk's City Directory	
	Residence (978)	Polk's City Directory	
	Residence (1115)	Polk's City Directory	
	American Legion Post (1132)	Polk's City Directory	
2003	<u>** MYRTLE WALK **</u>	Polk's City Directory	
	No current listing (1222)	Polk's City Directory	
	Residence (1225)	Polk's City Directory	
	Residence (1227)	Polk's City Directory	
	No current listing (1336 1/2)	Polk's City Directory	
	Residence (1341)	Polk's City Directory	
	Residence (1343)	Polk's City Directory	
	Residence (1445)	Polk's City Directory	
	<u>** EDDIE ROBINSON ST HWY DR **</u>	Polk's City Directory	
	Residence (966)	Polk's City Directory	
	Residence (978)	Polk's City Directory	
	American Legion (1132)	Polk's City Directory	
	2008	<u>** MYRTLE WALK **</u>	Polk's City Directory
		No current listing (1222)	Polk's City Directory
Residence (1225)		Polk's City Directory	
Residence (1227)		Polk's City Directory	
No current listing (1341)		Polk's City Directory	
Residence (1343)		Polk's City Directory	
Residence (1445)		Polk's City Directory	
<u>** EDDIE ROBINSON ST HWY DR **</u>		Polk's City Directory	

Year
2008

Uses
Residence (966)

Source
Polk's City Directory

American Legion (1132)

Polk's City Directory

APPENDIX G
PHOTO LOCATION MAP
&
SITE PHOTOGRAPHS

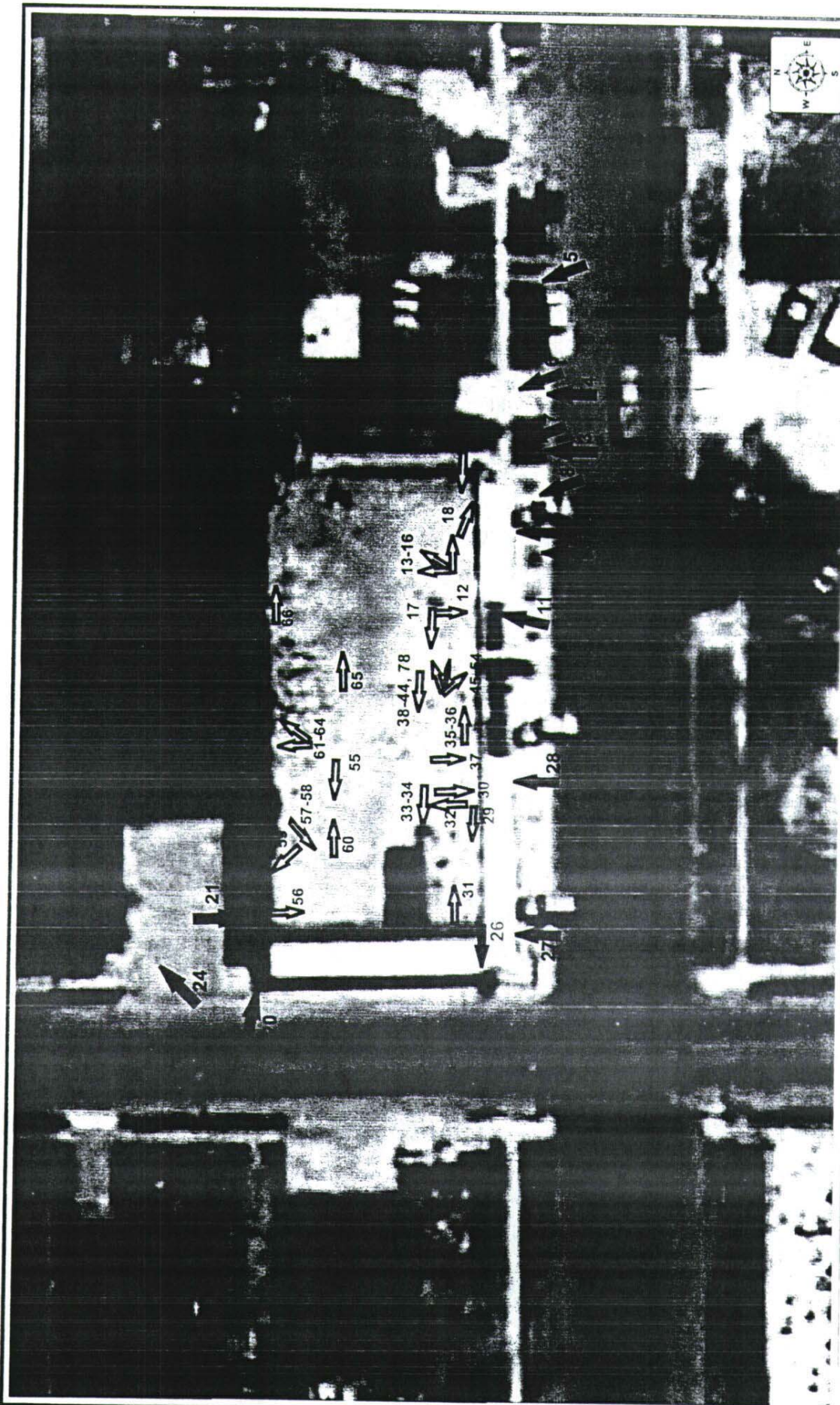

MEL, Inc.

Map Source:
Google Earth

Date: January 2009

Appendix G-1
Lincoln Theater Photo Location Map

Legend:



Exterior of Building



Interior of Building (1st Floor)



Quaternary Resource Investigations, L.L.C.

The Company that Helps put

"Government & Industry in Harmony with the Environment"

13586 Florida Boulevard
Baton Rouge, LA 70819
Phone: (225) 292-1400
Fax: (225) 292-1404
Web Site: <http://www.qri.com>

3809 Camino Dr
Pecos, TX 79074
Phone: (817) 919-0647

17041 El Camino Real, Suite 200
Houston, TX 77058
Phone: (281) 296-4003
Fax: (281) 296-4004
Toll Free #: (800) 588-5378

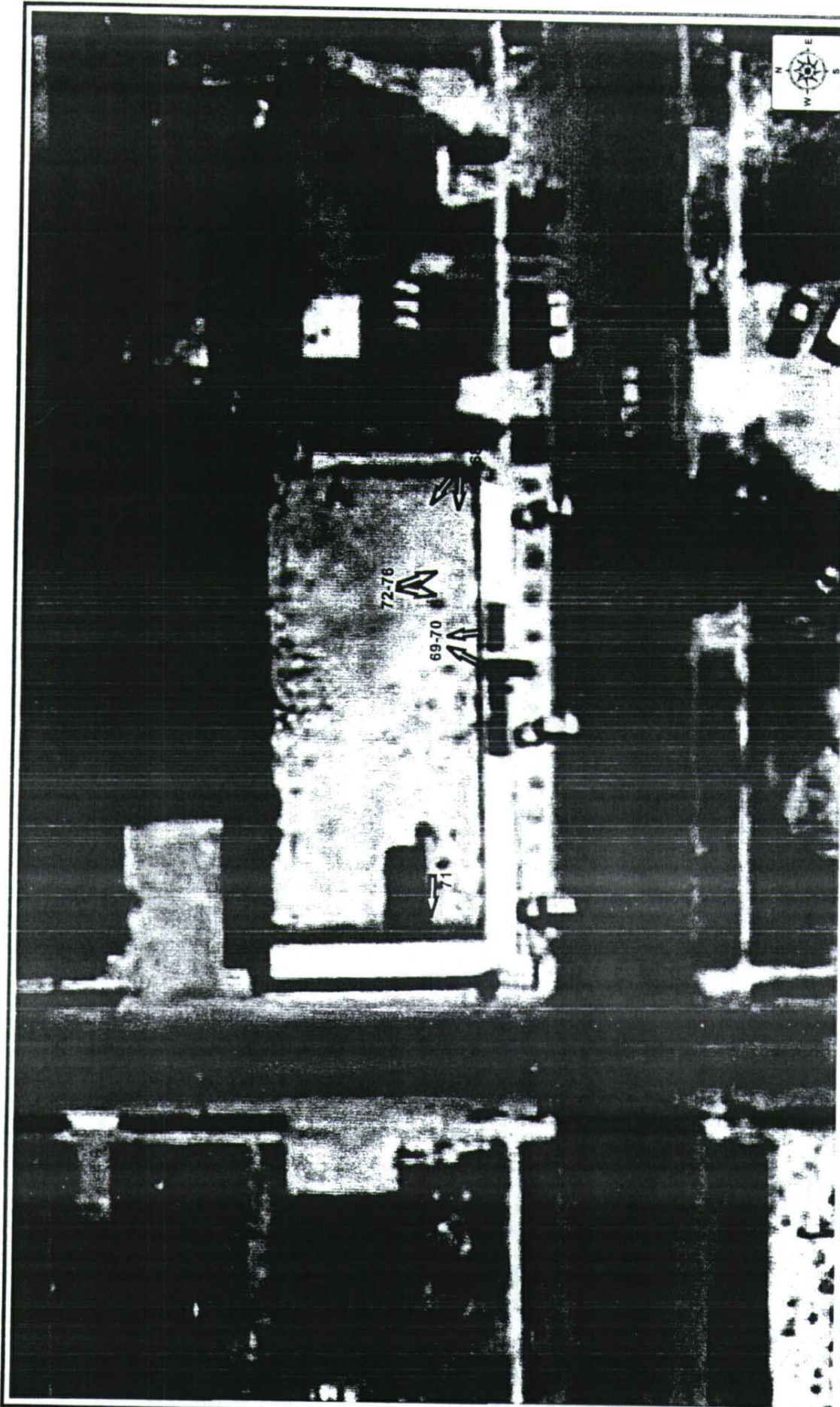

MEL, Inc.

Map Source:
Google Earth

Date: January 2009

Appendix G-2
Lincoln Theater Photo Location Map

Legend:



Exterior of Building



Interior of Building (2nd Floor)



Quaternary Resource Investigations, L.L.C.

The Company that Helps put

"Government & Industry in Harmony with the Environment"

13508 Florida Boulevard
Baton Rouge, LA 70819
Phone: (225) 262-1400
Fax: (225) 262-1404
Web Site: quaternary.qri.com

3609 Camino Dr
Piero, TX 75074
Phone: (281) 296-4603
Fax: (281) 296-4604

Toll Free: 1 800 888-8378

PHASE 1 ENVIRONMENTAL SITE ASSESSMENT

Lincoln Theater, 1305 Myrtle Walk Baton Rouge, Louisiana 70802

PICTURE 1

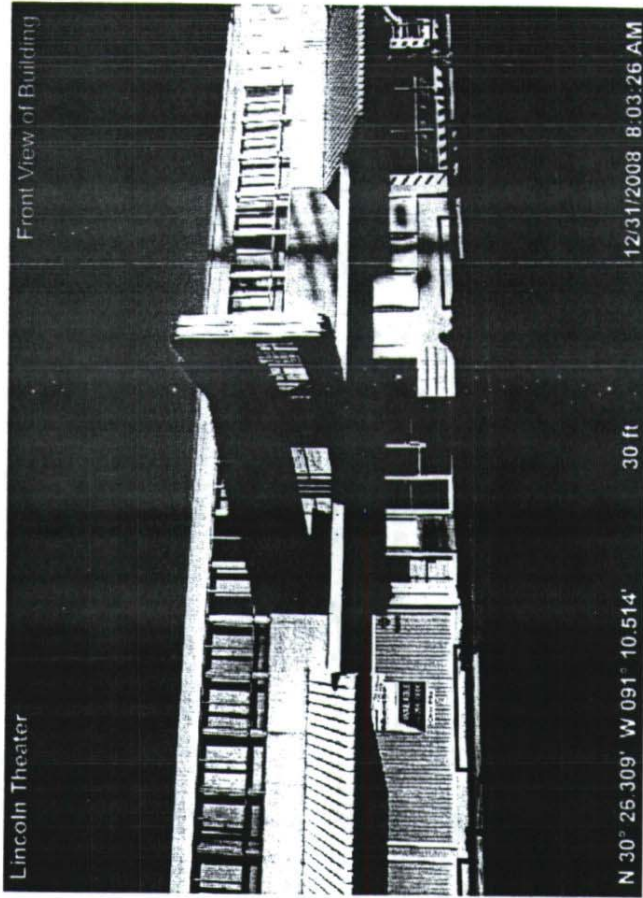

PICTURE 2

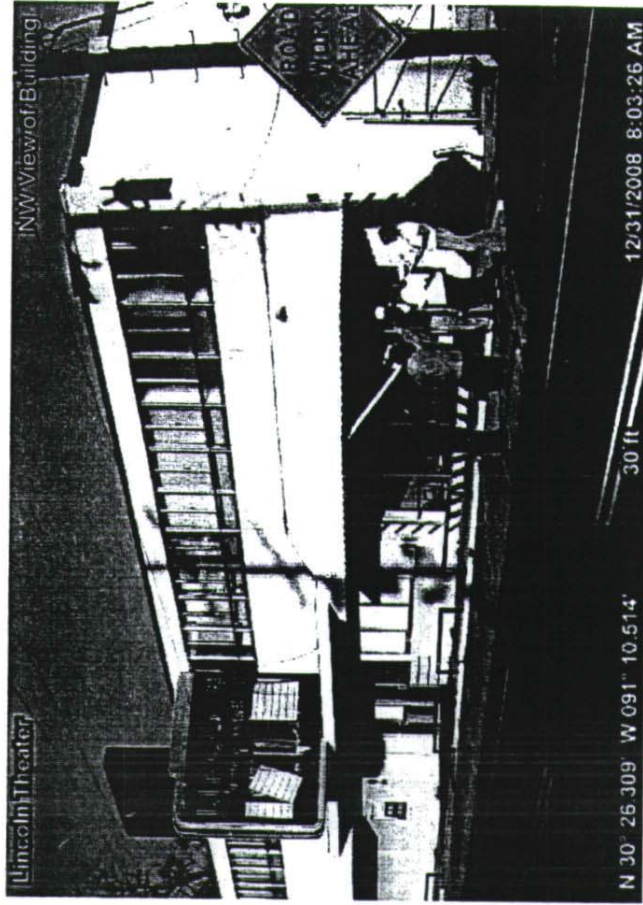

Quaternary Resource Investigations, L.L.C.

The Company that Helps put

"Government & Industry in Harmony with the Environment"

See Photo Location Map for Photo Location and Orientation

PHASE 1 ENVIRONMENTAL SITE ASSESSMENT

Lincoln Theater, 1305 Myrtle Walk Baton Rouge, Louisiana 70802

PICTURE 3

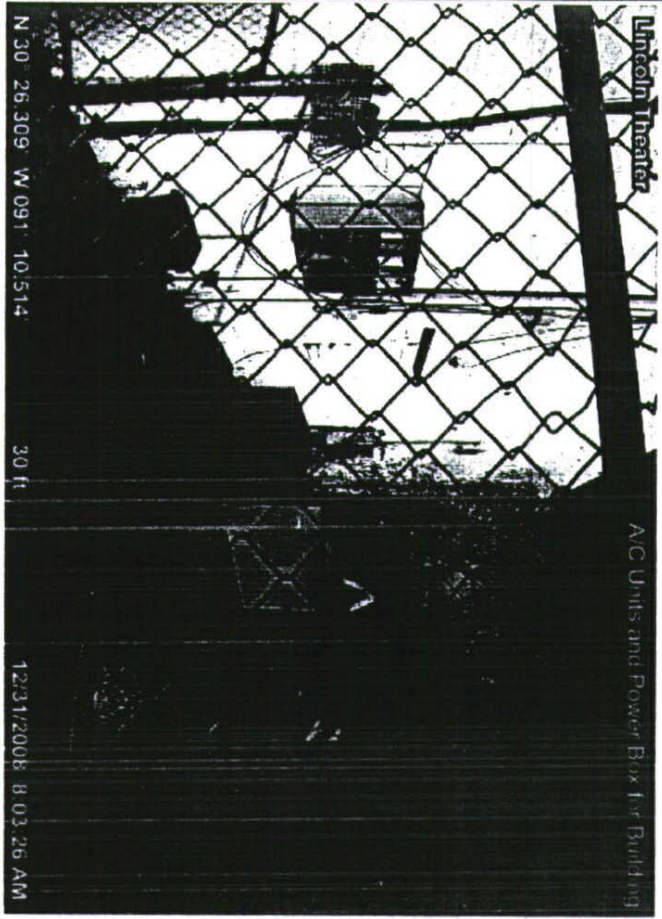

PICTURE 4

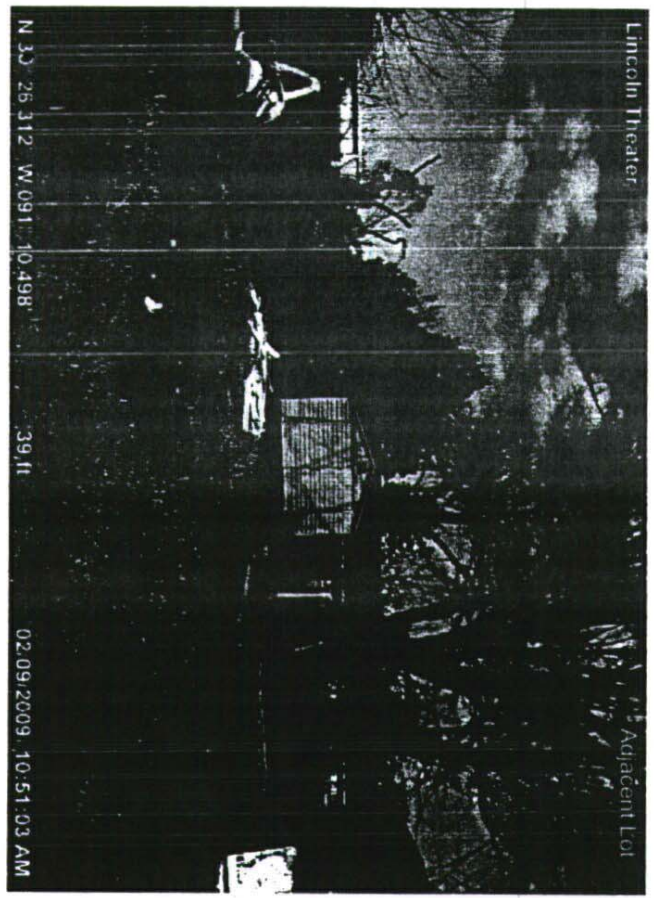

Quaternary Resource Investigations, L.L.C.
The Company that Helps put
"Government & Industry in Harmony with the Environment"

See Photo Location Map for Photo Location and Orientation

PHASE 1 ENVIRONMENTAL SITE ASSESSMENT

Lincoln Theater, 1305 Myrtle Walk Baton Rouge, Louisiana 70802

PICTURE 5

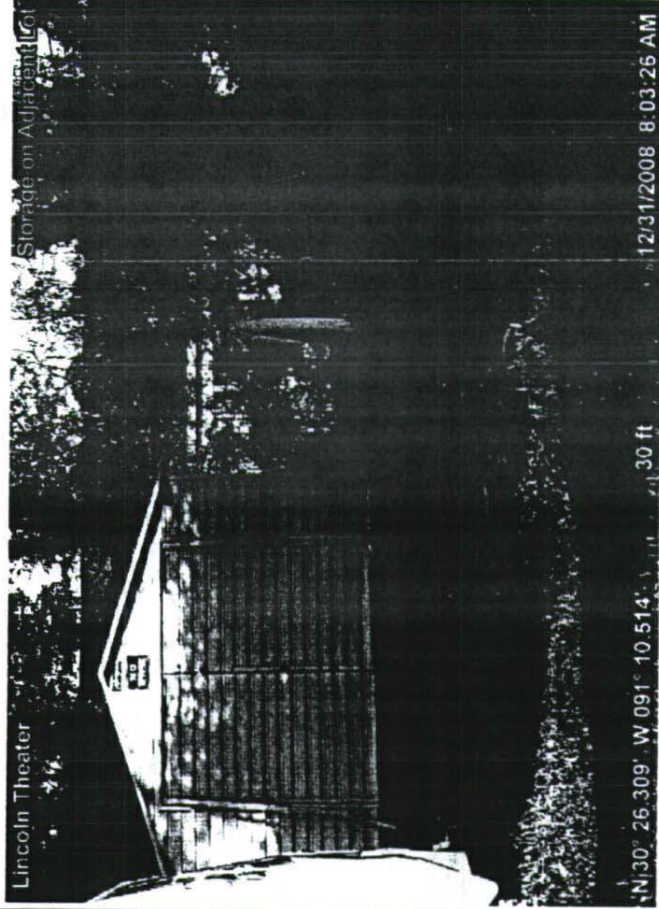

PICTURE 6

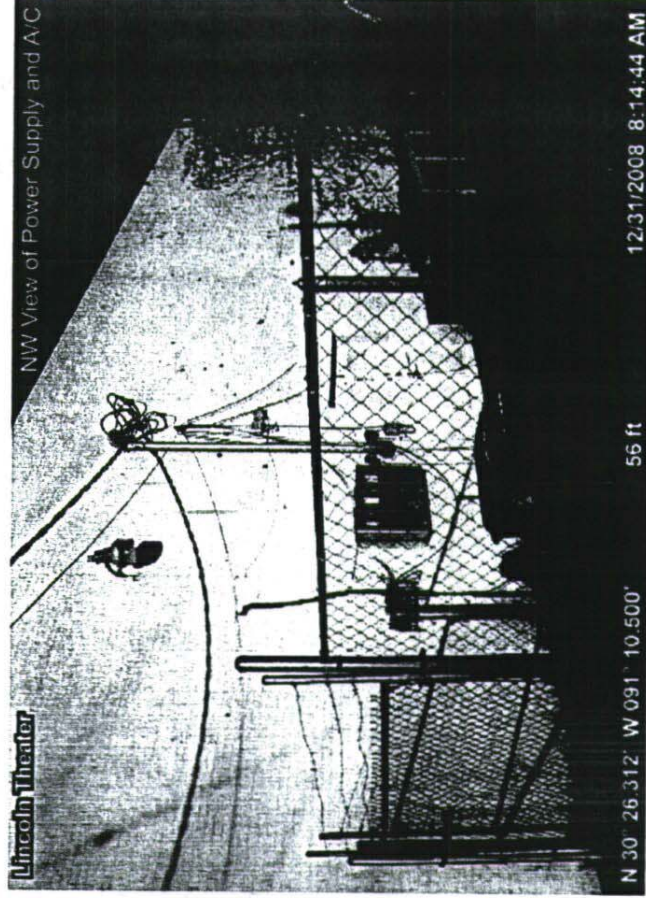

Quaternary Resource Investigations, L.L.C.

The Company that Helps put

"Government & Industry in Harmony with the Environment"

See Photo Location Map for Photo Location and Orientation

PHASE 1 ENVIRONMENTAL SITE ASSESSMENT
Lincoln Theater, 1305 Myrtle Walk Baton Rouge, Louisiana 70802

PICTURE 7

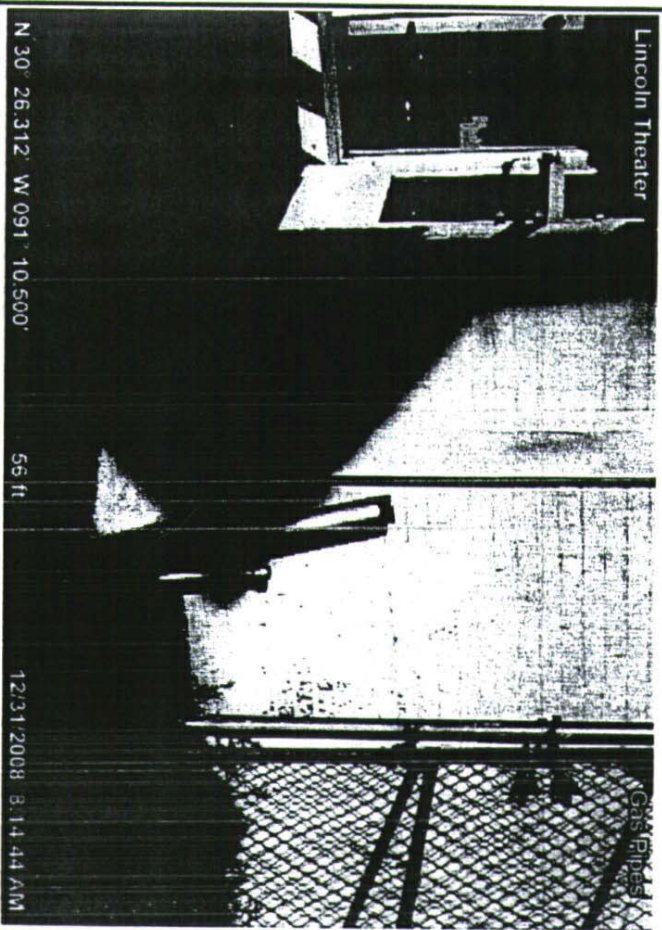

PICTURE 8



Quaternary Resource Investigations, L.L.C.
The Company that Helps put
"Government & Industry in Harmony with the Environment"

See Photo Location Map for Photo Location and Orientation

PHASE 1 ENVIRONMENTAL SITE ASSESSMENT

Lincoln Theater, 1305 Myrtle Walk Baton Rouge, Louisiana 70802

PICTURE 9

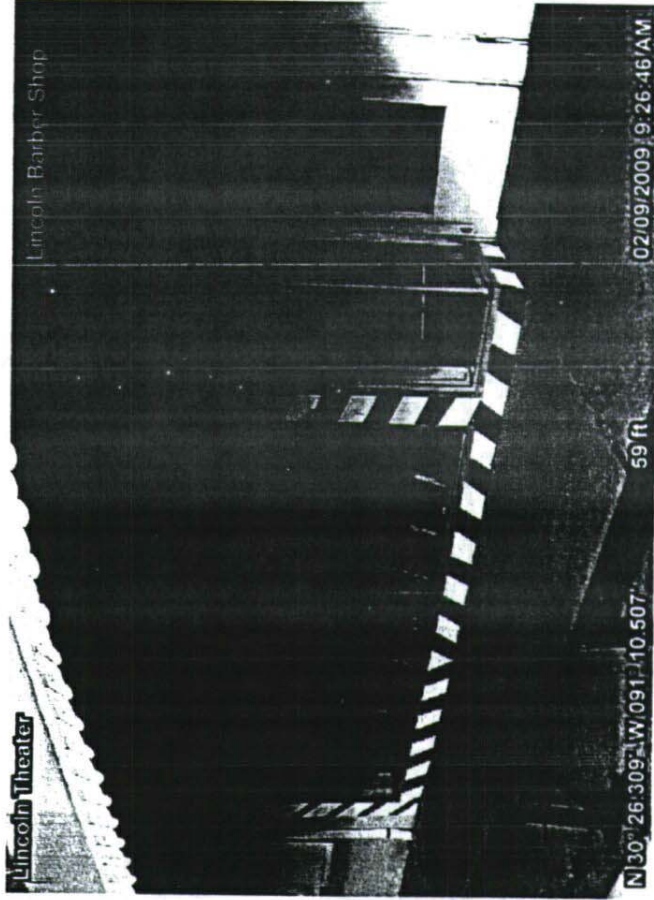

PICTURE 10



Quaternary Resource Investigations, L.L.C.

The Company that Helps put

"Government & Industry in Harmony with the Environment"

See Photo Location Map for Photo Location and Orientation

PHASE 1 ENVIRONMENTAL SITE ASSESSMENT
Lincoln Theater, 1305 Myrtle Walk Baton Rouge, Louisiana 70802

PICTURE 11



PICTURE 12

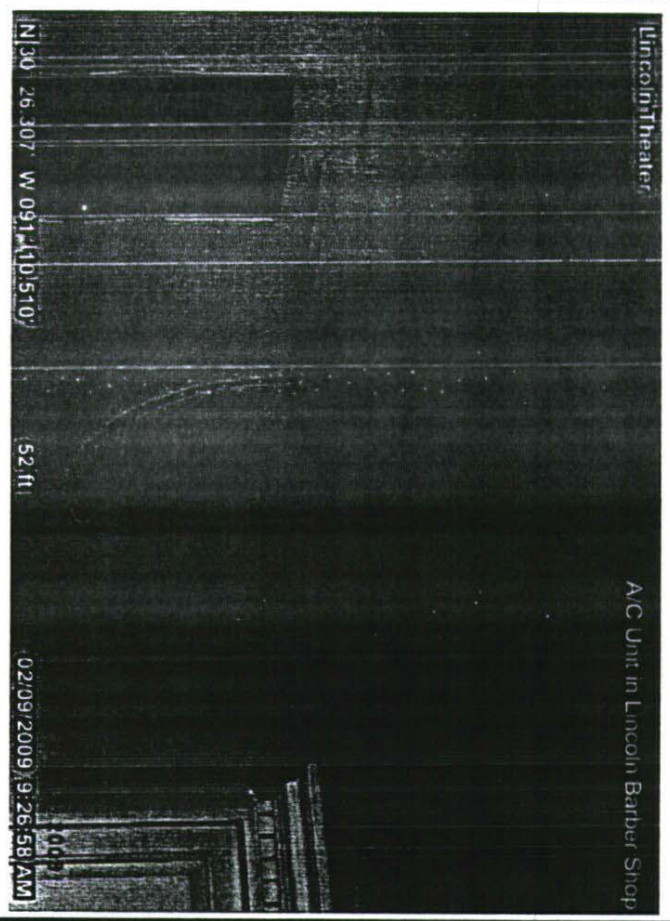

Quaternary Resource Investigations, L.L.C.
The Company that Helps put
"Government & Industry in Harmony with the Environment"

See Photo Location Map for Photo Location and Orientation

PHASE 1 ENVIRONMENTAL SITE ASSESSMENT

Lincoln Theater, 1305 Myrtle Walk Baton Rouge, Louisiana 70802

PICTURE 13

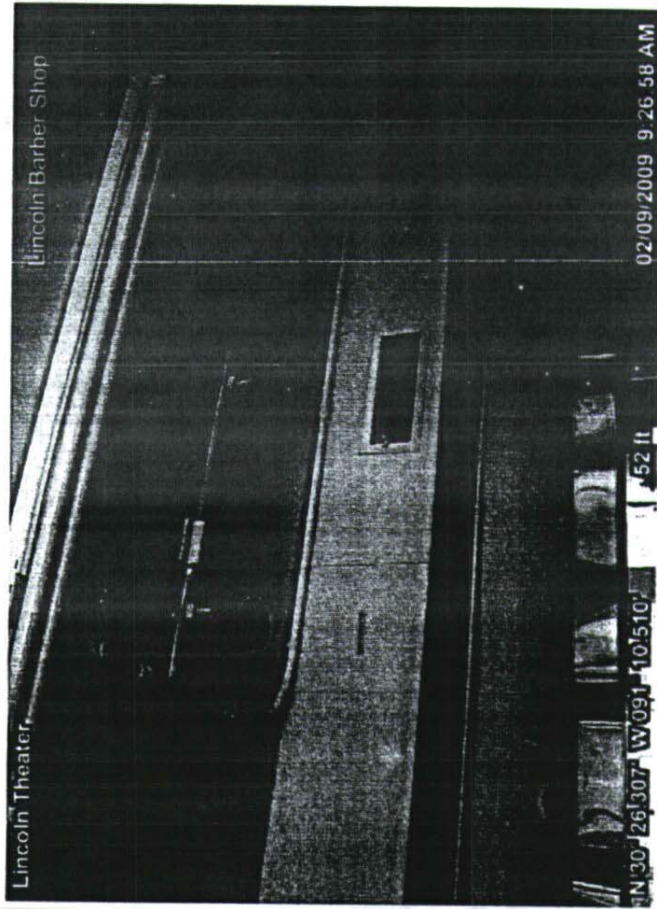

PICTURE 14

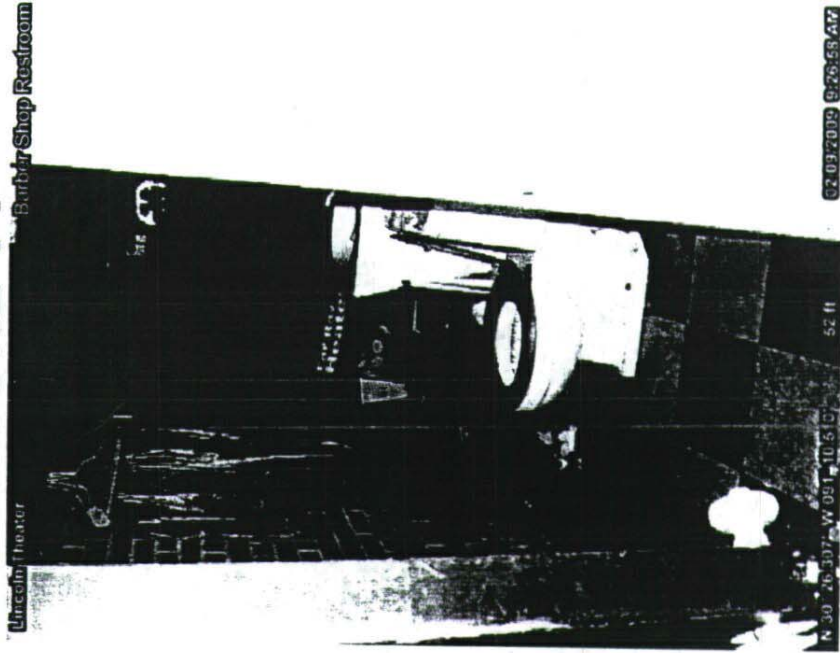

Quaternary Resource Investigations, L.L.C.

The Company that Helps put

'Government & Industry in Harmony with the Environment'



See Photo Location Map for Photo Location and Orientation

PHASE 1 ENVIRONMENTAL SITE ASSESSMENT
Lincoln Theater, 1305 Myrtle Walk Baton Rouge, Louisiana 70802

PICTURE 15

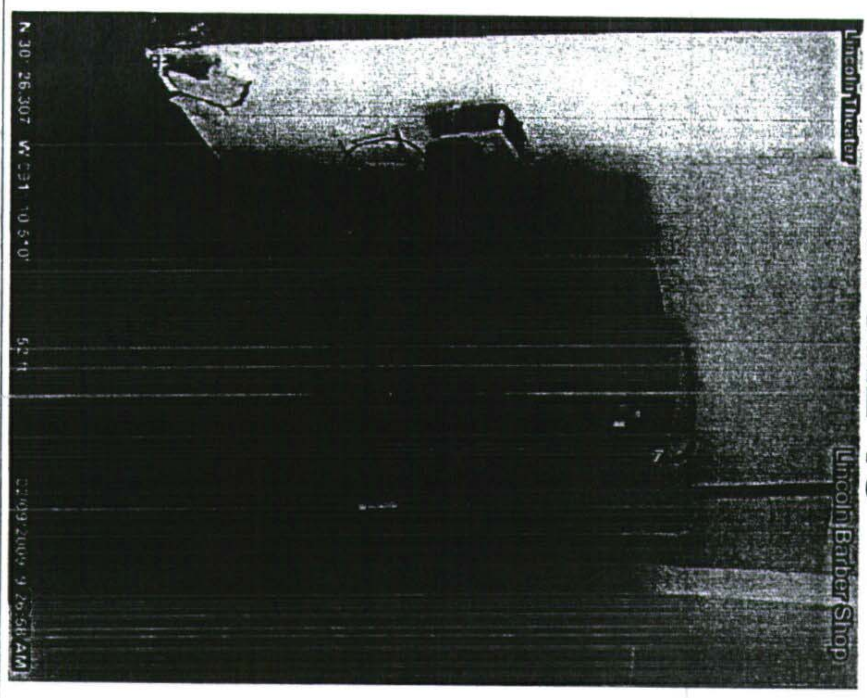

Lincoln Theater

Lincoln Barber Shop

N 30 26.307 W 031 00.500

52 ft

02/09/2009 9:25:58 AM

PICTURE 16

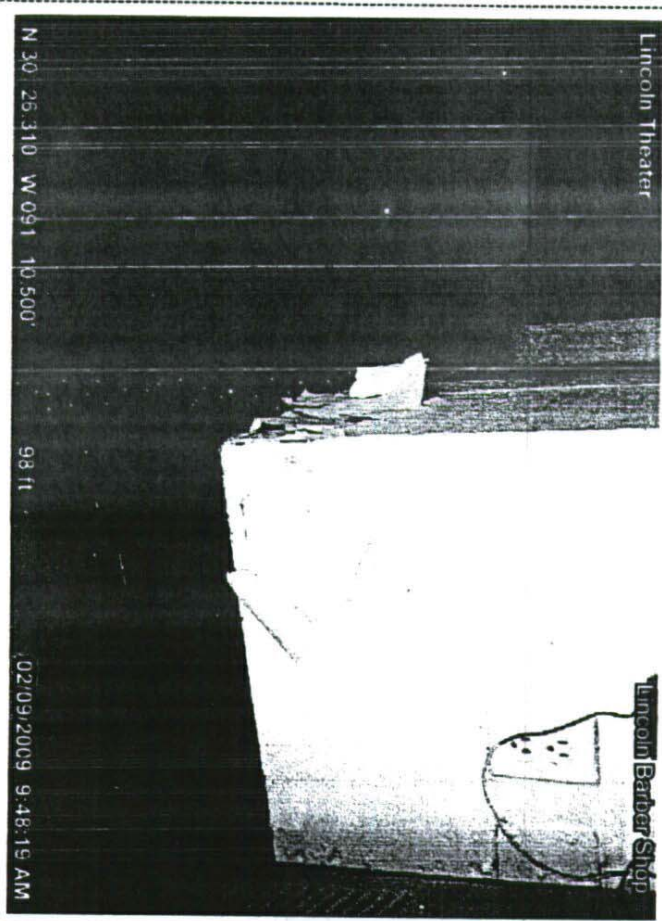

Lincoln Theater

Lincoln Barber Shop

N 30 25.310 W 031 10.500

98 ft

02/09/2009 9:48:15 AM

Quaternary Resource Investigations, L.L.C.

The Company that Helps you!

'Government & Industry in Harmony with the Environment'



See Photo Location Map for Photo Location and Orientation

PHASE 1 ENVIRONMENTAL SITE ASSESSMENT

Lincoln Theater, 1305 Myrtle Walk Baton Rouge, Louisiana 70802

PICTURE 17

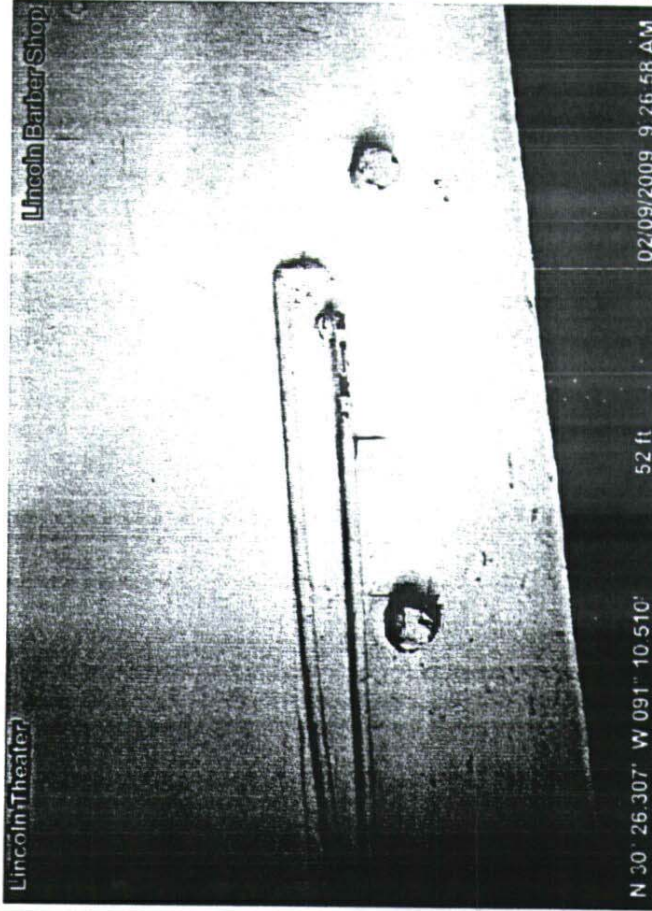

PICTURE 18



Quaternary Resource Investigations, L.L.C.

The Company that Helps put

"Government & Industry in Harmony with the Environment"

See Photo Location Map for Photo Location and Orientation

PHASE 1 ENVIRONMENTAL SITE ASSESSMENT
Lincoln Theater, 1305 Myrtle Walk Baton Rouge, Louisiana 70802

PICTURE 19

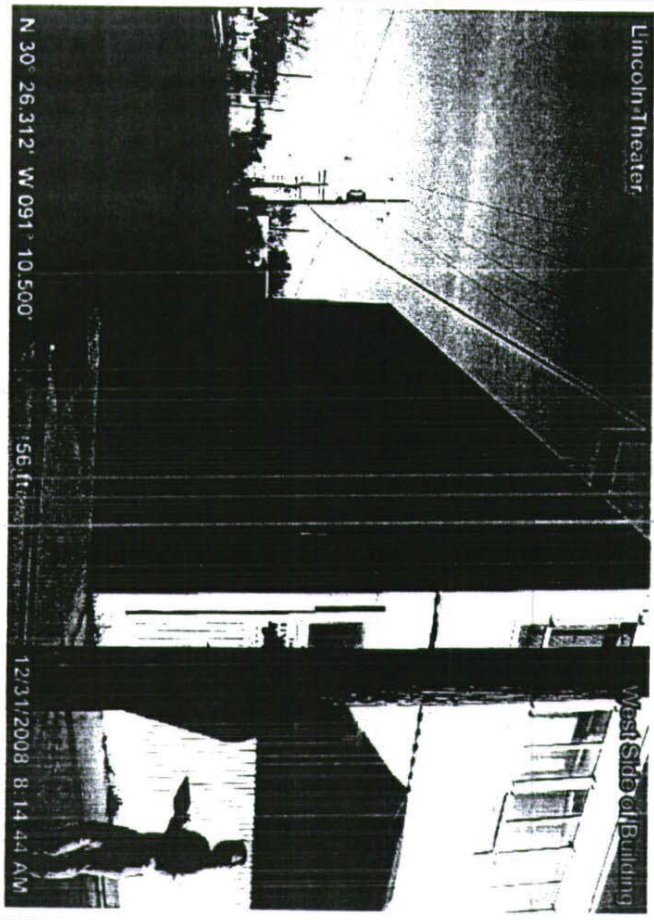

PICTURE 20

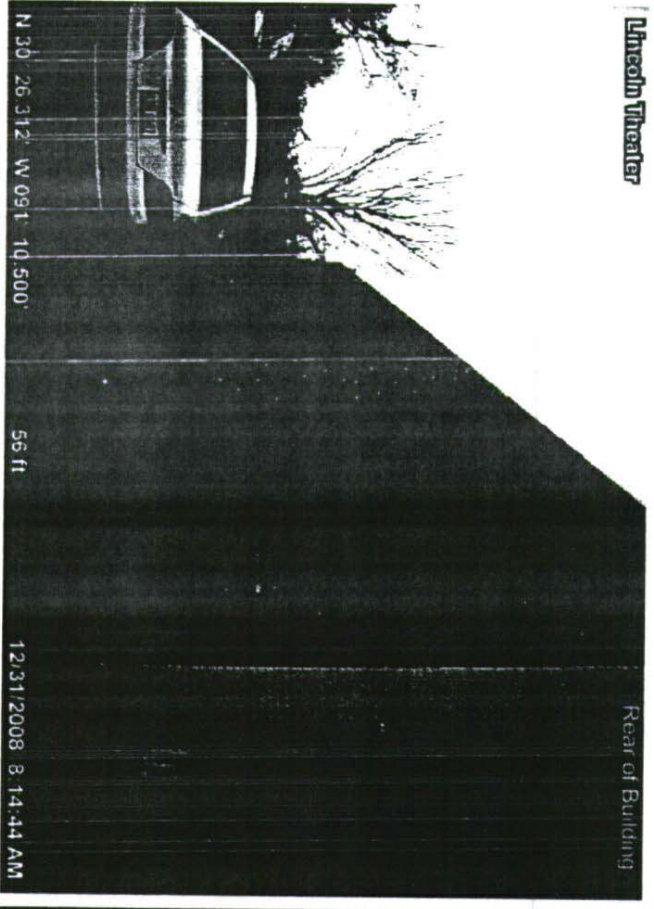

Quaternary Resource Investigations, L.L.C.
The Company that Helps put
"Government & Industry in Harmony with the Environment"

See Photo Location Map for Photo Location and Orientation

PHASE 1 ENVIRONMENTAL SITE ASSESSMENT

Lincoln Theater, 1305 Myrtle Walk Baton Rouge, Louisiana 70802

PICTURE 21

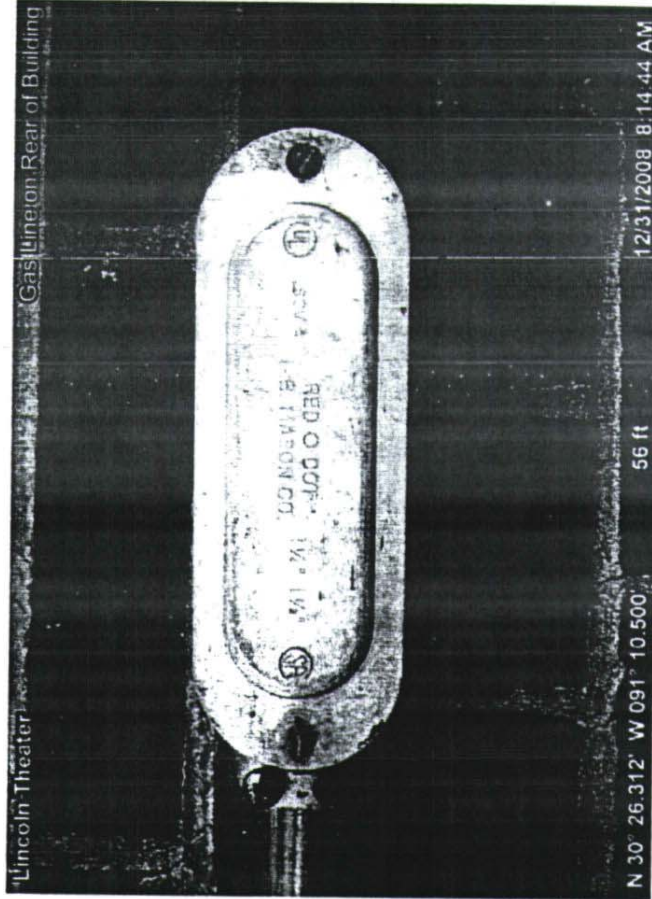

PICTURE 22



Quaternary Resource Investigations, L.L.C.

The Company that Helps put

"Government & Industry in Harmony with the Environment"



See Photo Location Map for Photo Location and Orientation

PHASE 1 ENVIRONMENTAL SITE ASSESSMENT
Lincoln Theater, 1305 Myrtle Walk Baton Rouge, Louisiana 70802

PICTURE 23

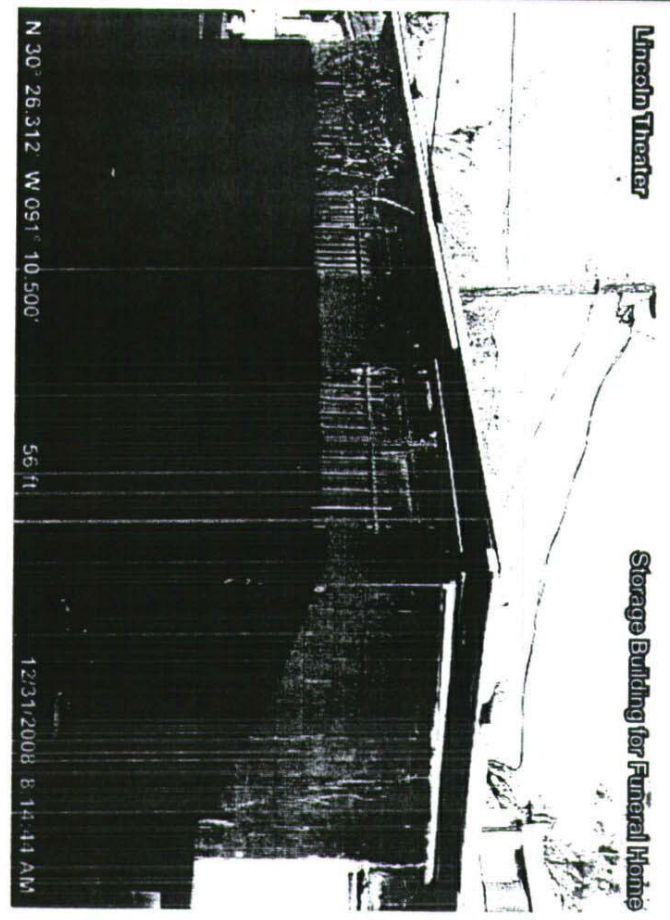

PICTURE 24



Quaternary Resource Investigations, L.L.C.
The Company that Helps put
"Government & Industry in Harmony with the Environment."

See Photo Location Map for Photo Location and Orientation

PHASE 1 ENVIRONMENTAL SITE ASSESSMENT

Lincoln Theater, 1305 Myrtle Walk Baton Rouge, Louisiana 70802

PICTURE 25



PICTURE 26

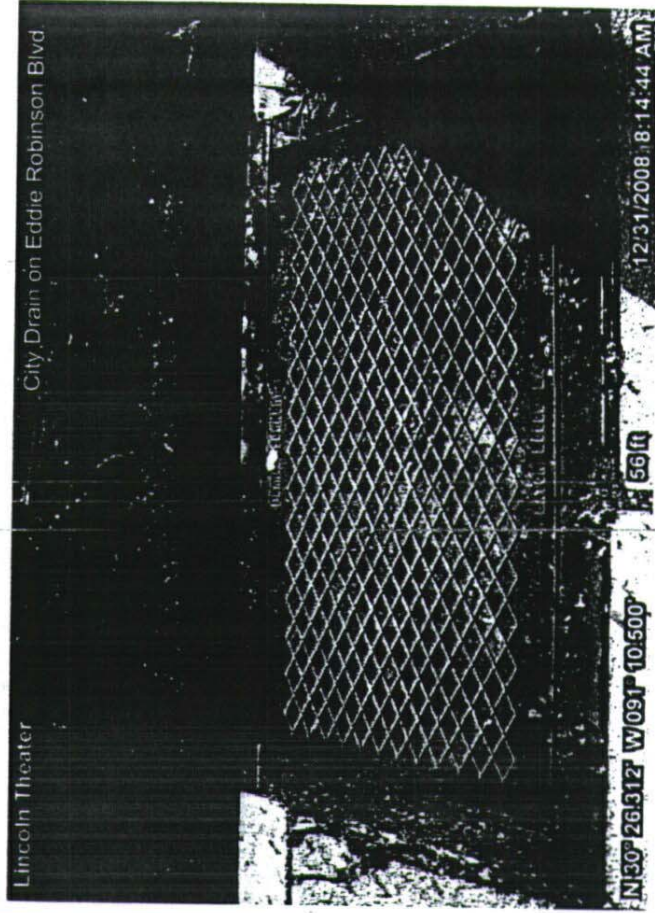

Quaternary Resource Investigations, L.L.C.

The Company that Helps put

'Government & Industry in Harmony with the Environment'



See Photo Location Map for Photo Location and Orientation

PHASE 1 ENVIRONMENTAL SITE ASSESSMENT
Lincoln Theater, 1305 Myrtle Walk Baton Rouge, Louisiana 70802

PICTURE 27

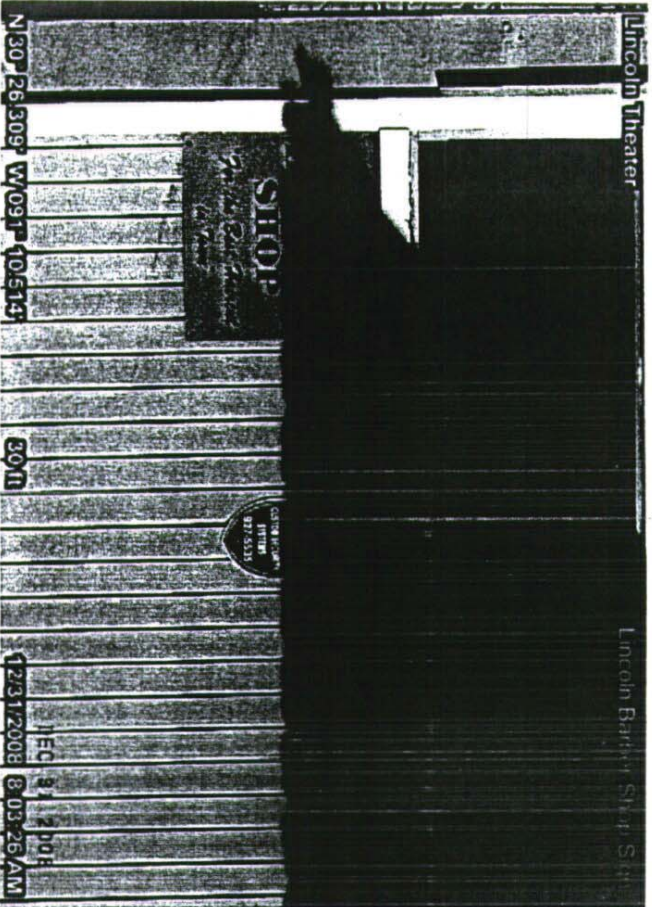

PICTURE 28

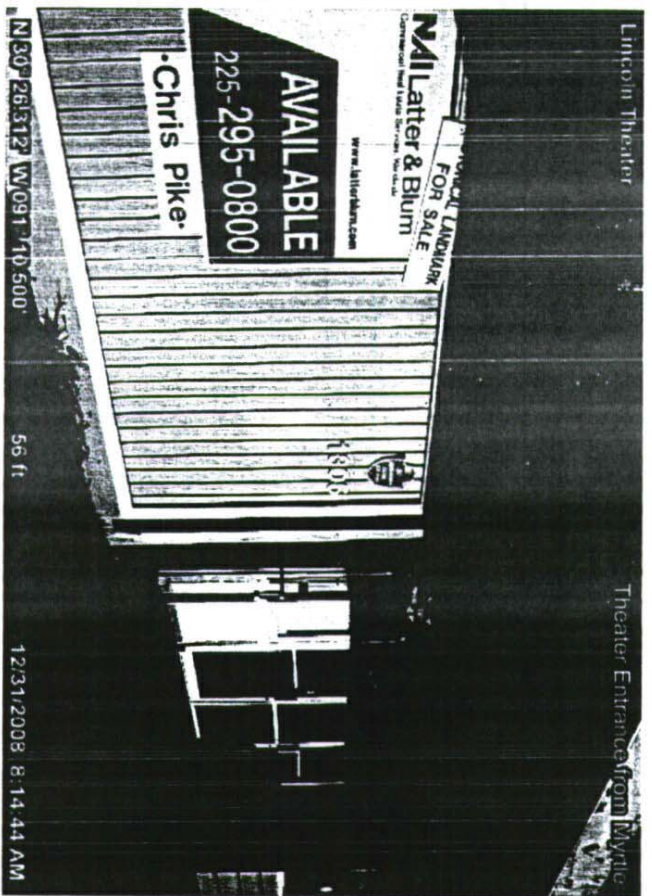

Quaternary Resource Investigations, L.L.C.
 The Company that helps put
 "Government & Industry in Harmony with the Environment"

See Photo Location Map for Photo Location and Orientation



PHASE 1 ENVIRONMENTAL SITE ASSESSMENT

Lincoln Theater, 1305 Myrtle Walk Baton Rouge, Louisiana 70802

PICTURE 29

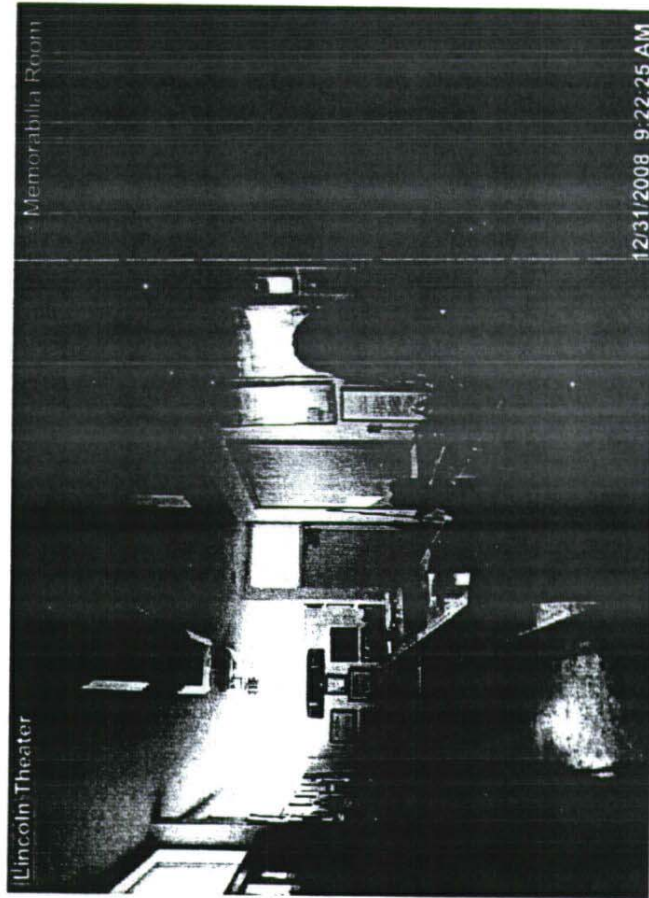

PICTURE 30



Quaternary Resource Investigations, L.L.C.

The Company that Helps put

"Government & Industry in Harmony with the Environment"

See Photo Location Map for Photo Location and Orientation

PHASE 1 ENVIRONMENTAL SITE ASSESSMENT
Lincoln Theater, 1305 Myrtle Walk Baton Rouge, Louisiana 70802

PICTURE 31

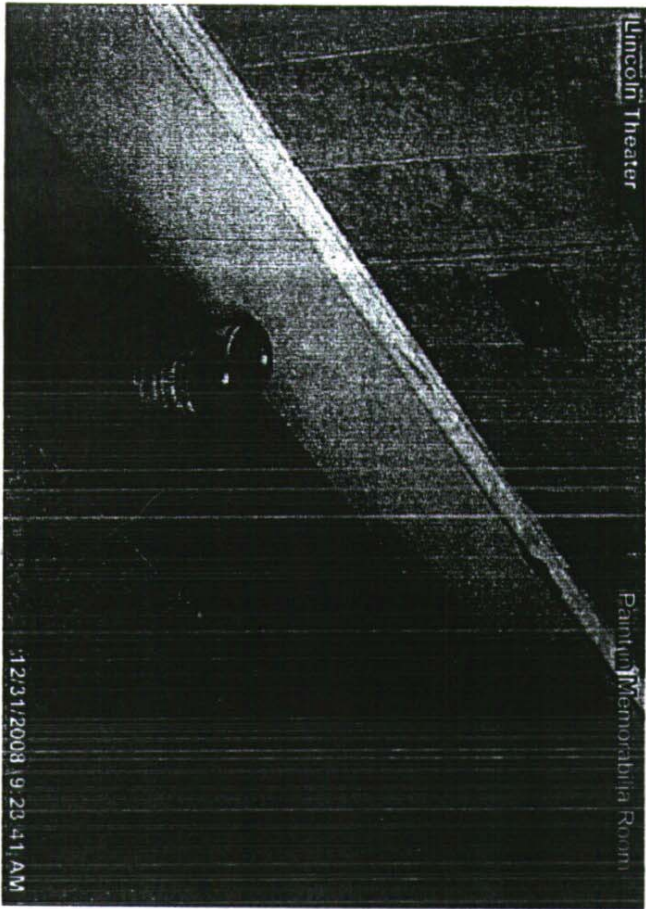

PICTURE 32

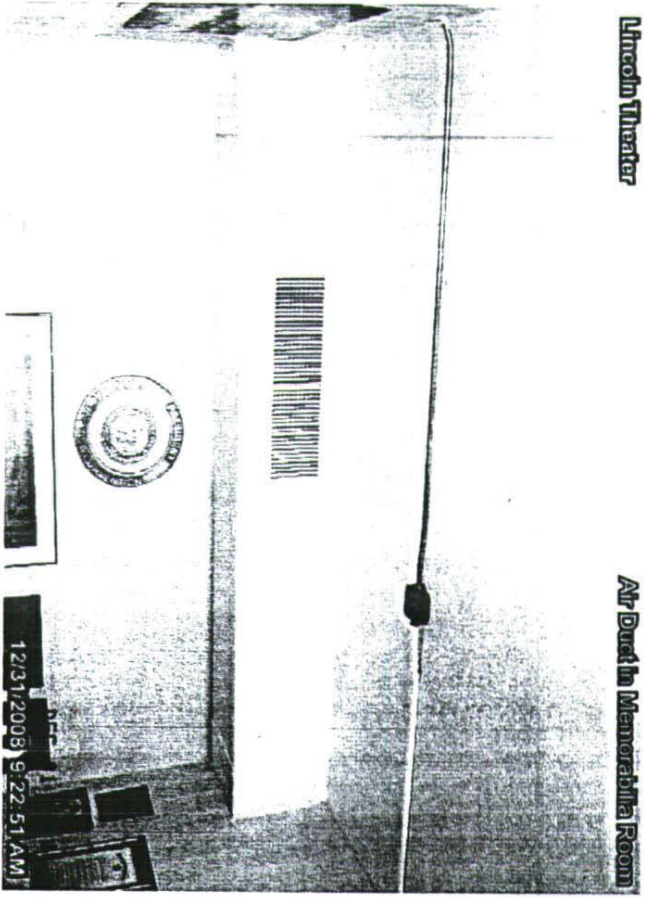

Quaternary Resource Investigations, L.L.C.

The Company that helps put

"Government & Industry in Harmony with the Environment"



See Photo Location Map for Photo Location and Orientation

PHASE 1 ENVIRONMENTAL SITE ASSESSMENT

Lincoln Theater, 1305 Myrtle Walk Baton Rouge, Louisiana 70802

PICTURE 33

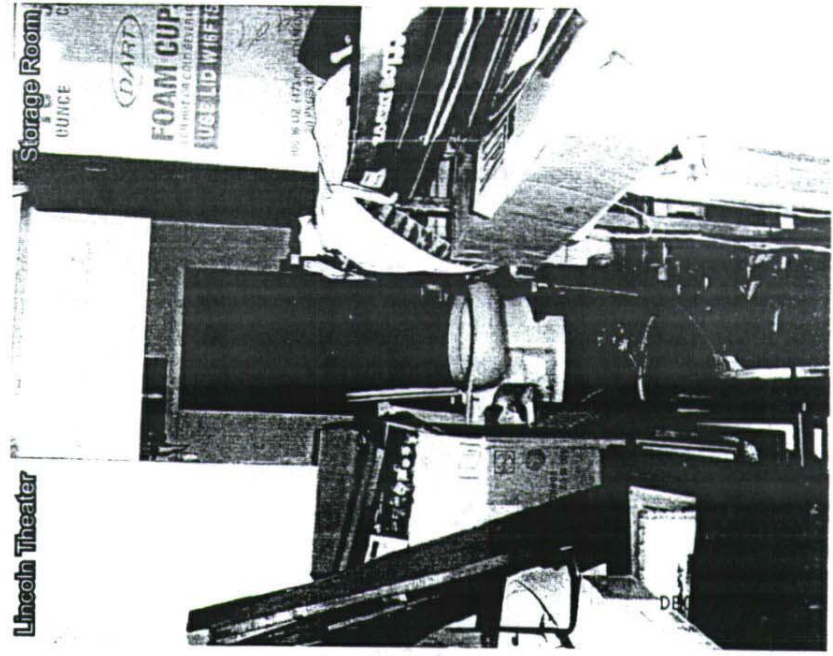

PICTURE 34

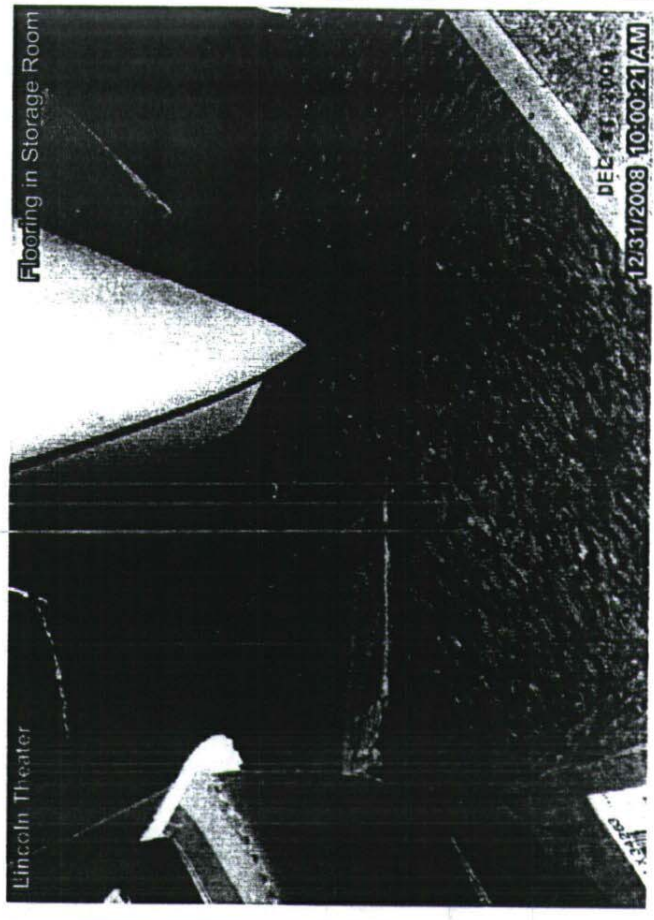

Quaternary Resource Investigations, L.L.C.

The Company that Helps put

'Government & Industry in Harmony with the Environment'



See Photo Location Map for Photo Location and Orientation

PHASE 1 ENVIRONMENTAL SITE ASSESSMENT
Lincoln Theater, 1305 Myrtle Walk Baton Rouge, Louisiana 70802

PICTURE 35



PICTURE 36

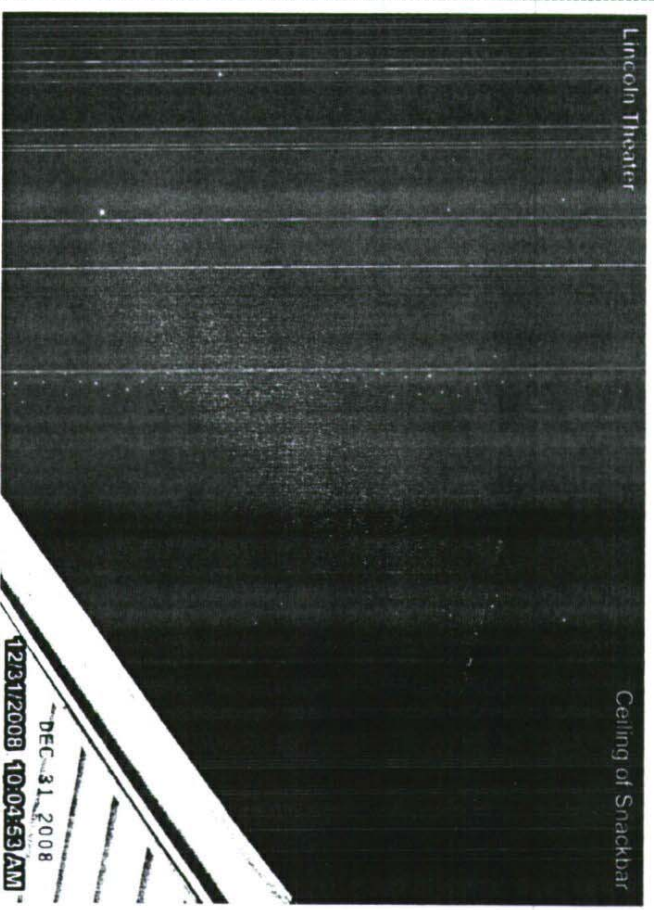

Quaternary Resource Investigations, L.L.C.
The Company that Helps put
"Government & Industry in Harmony with the Environment."

See Photo Location Map for Photo Location and Orientation

PHASE 1 ENVIRONMENTAL SITE ASSESSMENT

Lincoln Theater, 1305 Myrtle Walk Baton Rouge, Louisiana 70802

PICTURE 37



PICTURE 38

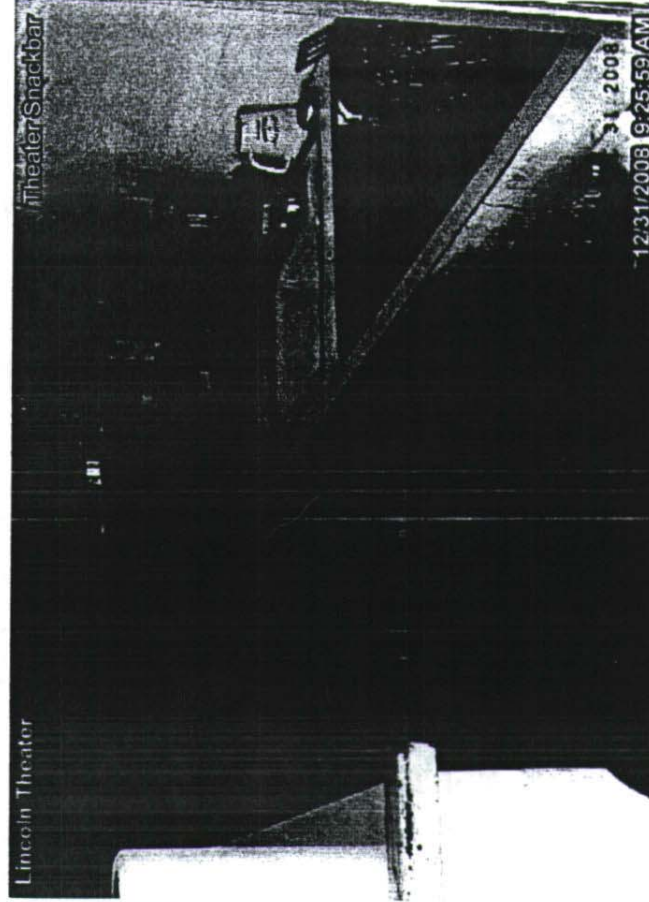

Quaternary Resource Investigations, L.L.C.

The Company that Helps you

"Government & Industry in Harmony with the Environment"

See Photo Location Map for Photo Location and Orientation

PHASE 1 ENVIRONMENTAL SITE ASSESSMENT
Lincoln Theater, 1305 Myrtle Walk Baton Rouge, Louisiana 70802

PICTURE 39

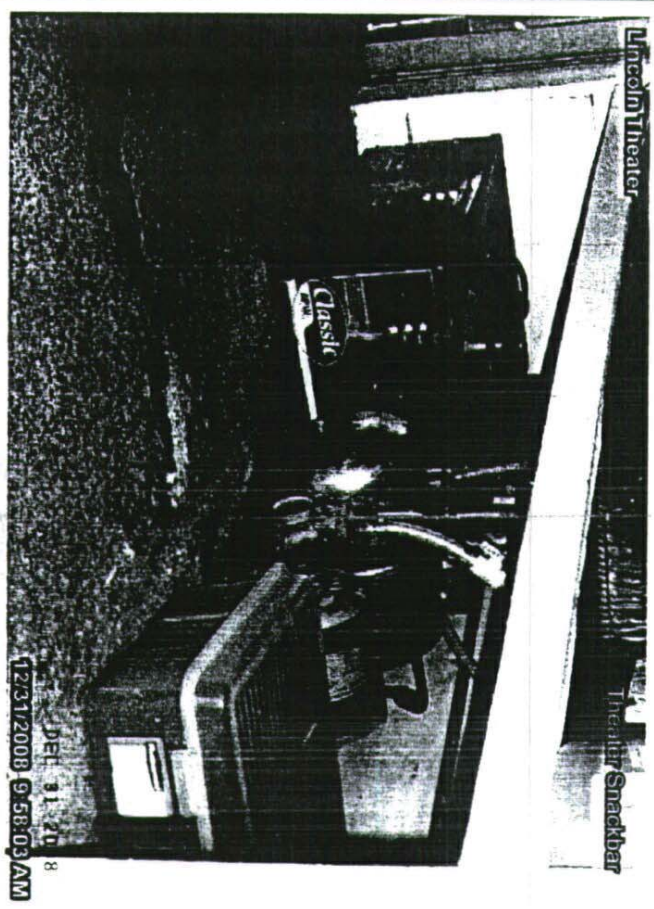

PICTURE 40

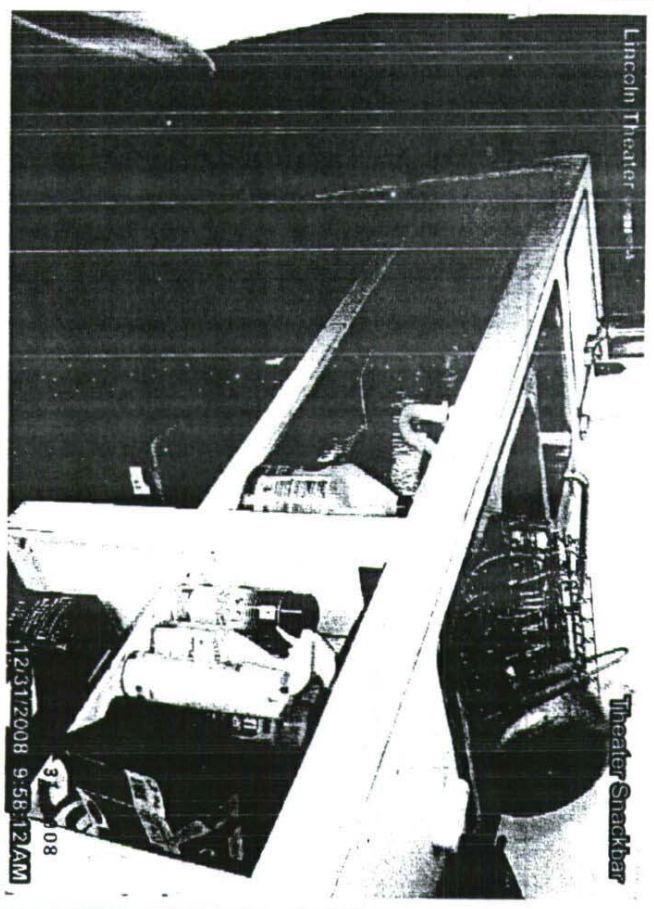

Quaternary Resource Investigations, L.L.C.

The Company that Helps put

"Government & Industry in Harmony with the Environment"



See Photo Location Map for Photo Location and Orientation

PHASE 1 ENVIRONMENTAL SITE ASSESSMENT

Lincoln Theater, 1305 Myrtle Walk Baton Rouge, Louisiana 70802

PICTURE 41



PICTURE 42

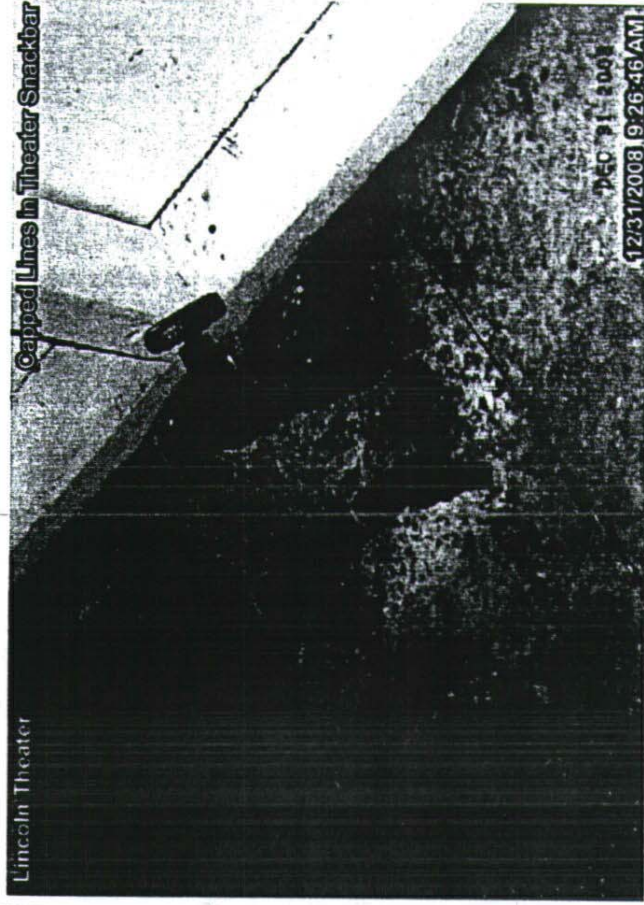

Quaternary Resource Investigations, L.L.C.

The Company that Helps put

"Government & Industry in Harmony with the Environment"



See Photo Location Map for Photo Location and Orientation

PHASE 1 ENVIRONMENTAL SITE ASSESSMENT
Lincoln Theater, 1305 Myrtle Walk Baton Rouge, Louisiana 70802

PICTURE 43

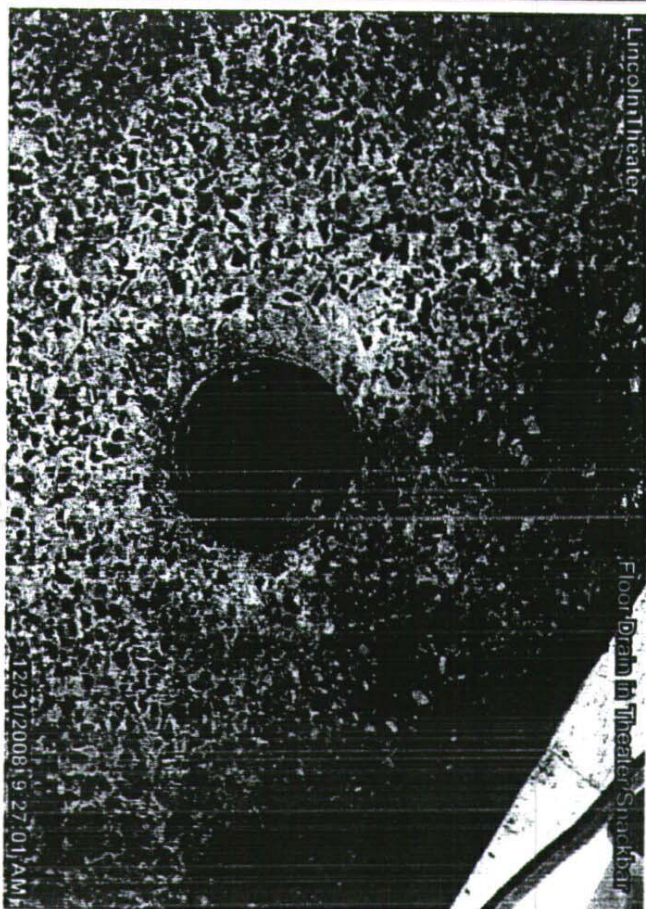

PICTURE 44



Quaternary Resource Investigations, L.L.C.
The Company that Helps put
"Government & Industry in Harmony with the Environment"

See Photo Location Map for Photo Location and Orientation

PHASE 1 ENVIRONMENTAL SITE ASSESSMENT

Lincoln Theater, 1305 Myrtle Walk Baton Rouge, Louisiana 70802

PICTURE 45

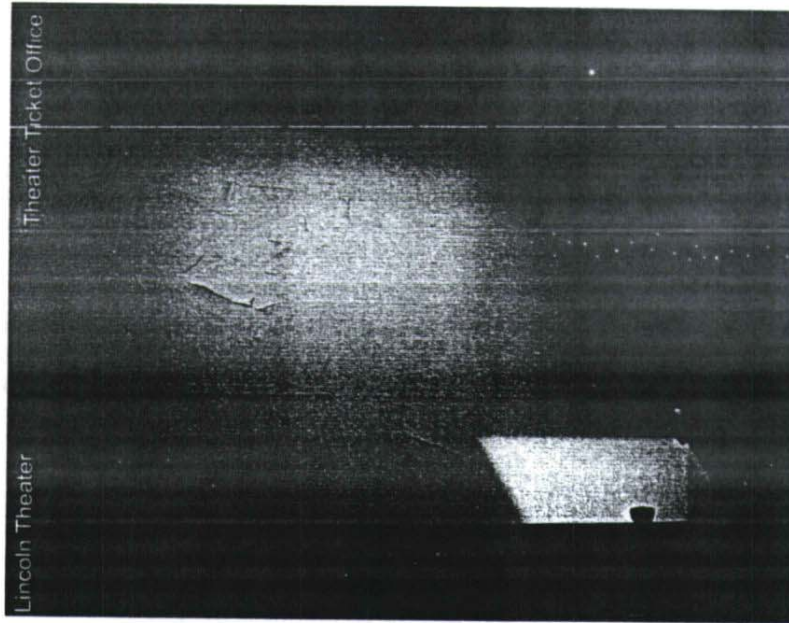

PICTURE 46

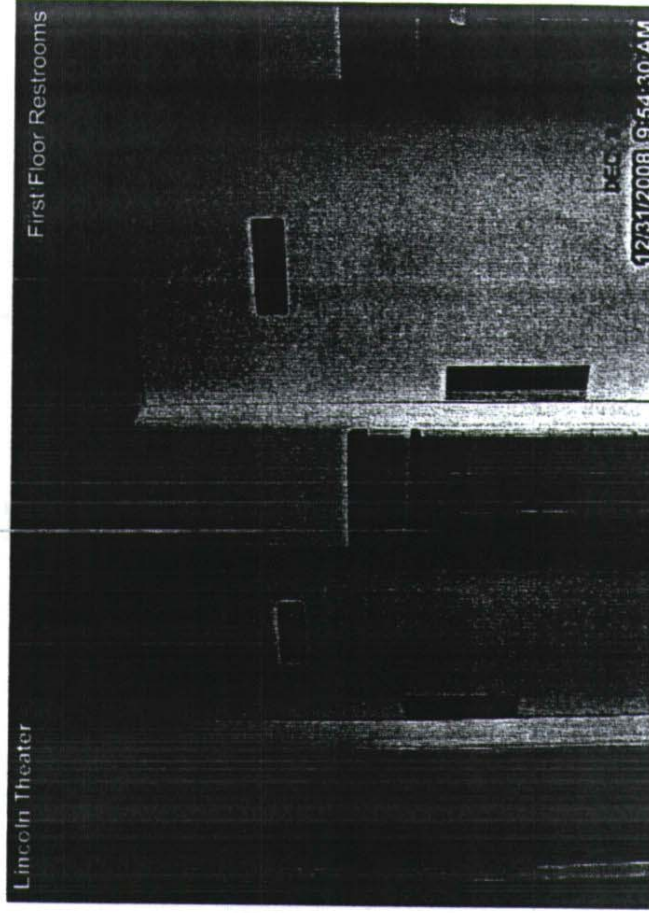

Quaternary Resource Investigations, L.L.C.

The Company that Helps put

"Government & Industry in Harmony with the Environment"

See Photo Location Map for Photo Location and Orientation

PHASE 1 ENVIRONMENTAL SITE ASSESSMENT
Lincoln Theater, 1305 Myrtle Walk Baton Rouge, Louisiana 70802

PICTURE 47

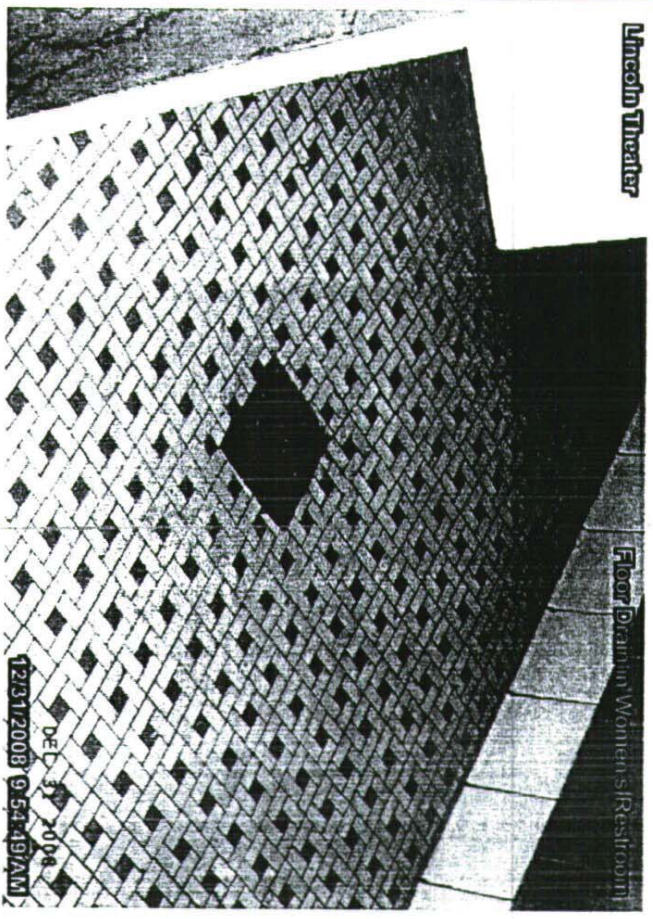

PICTURE 48

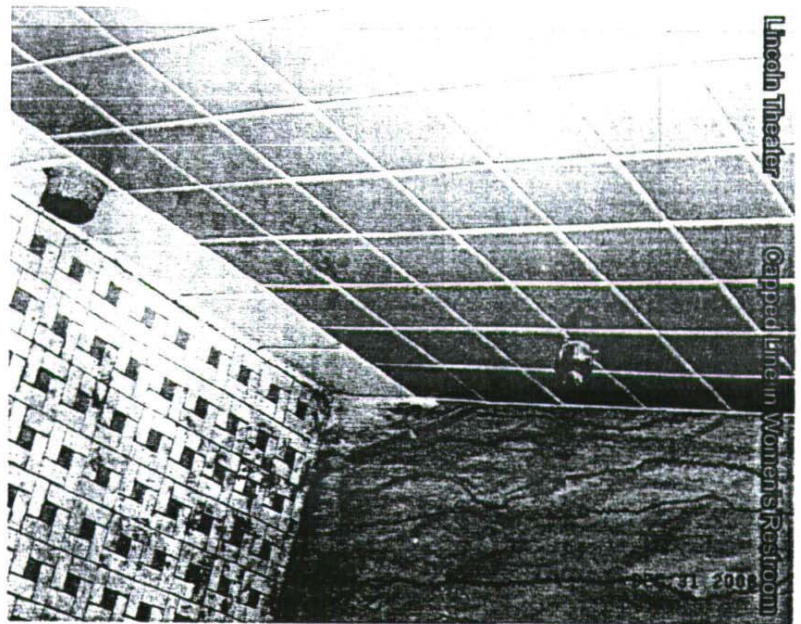

Quaternary Resource Investigations, L.L.C.

The Company that Helps put

"Government & Industry in Harmony with the Environment."



See Photo Location Map for Photo Location and Orientation

PHASE 1 ENVIRONMENTAL SITE ASSESSMENT

Lincoln Theater, 1305 Myrtle Walk Baton Rouge, Louisiana 70802

PICTURE 49

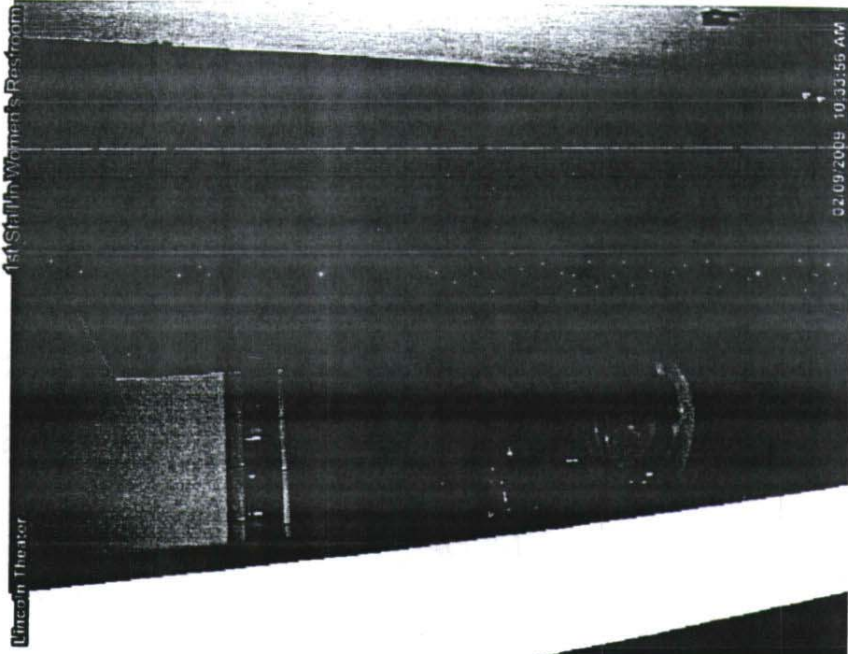

PICTURE 50

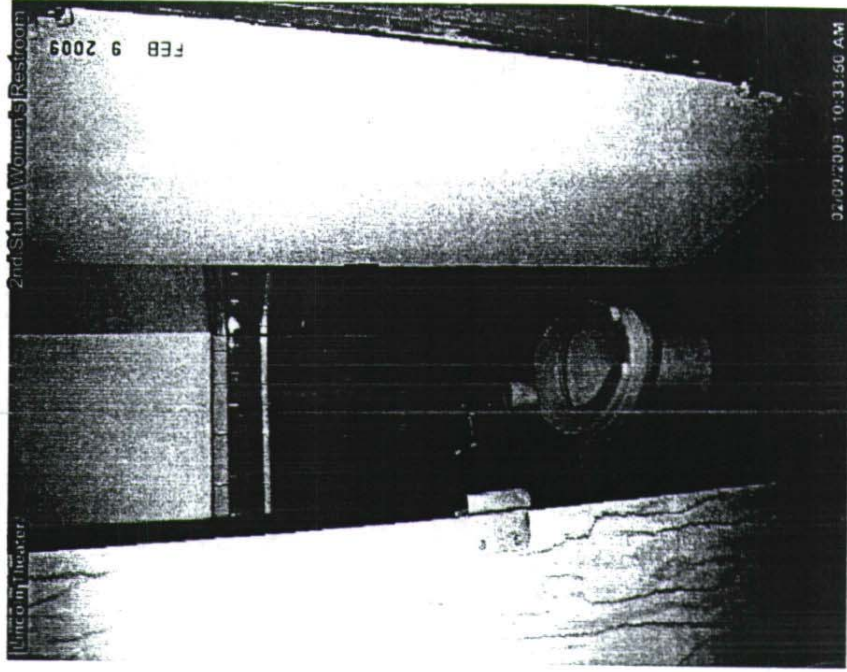

Quaternary Resource Investigations, L.L.C.

The Company that Helps put

"Government & Industry in Harmony with the Environment"



See Photo Location Map for Photo Location and Orientation

PHASE 1 ENVIRONMENTAL SITE ASSESSMENT
Lincoln Theater, 1305 Myrtle Walk Baton Rouge, Louisiana 70802

PICTURE 51

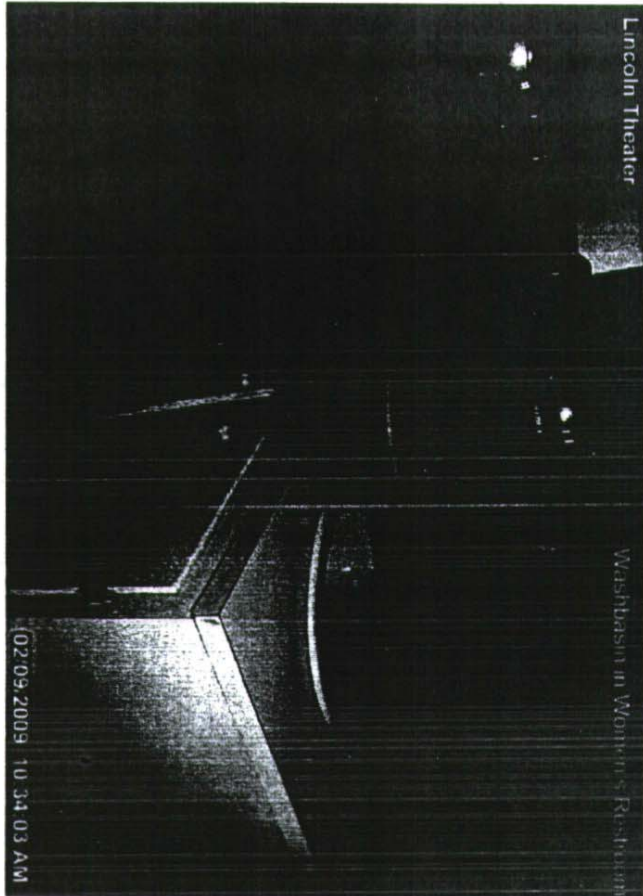

PICTURE 52

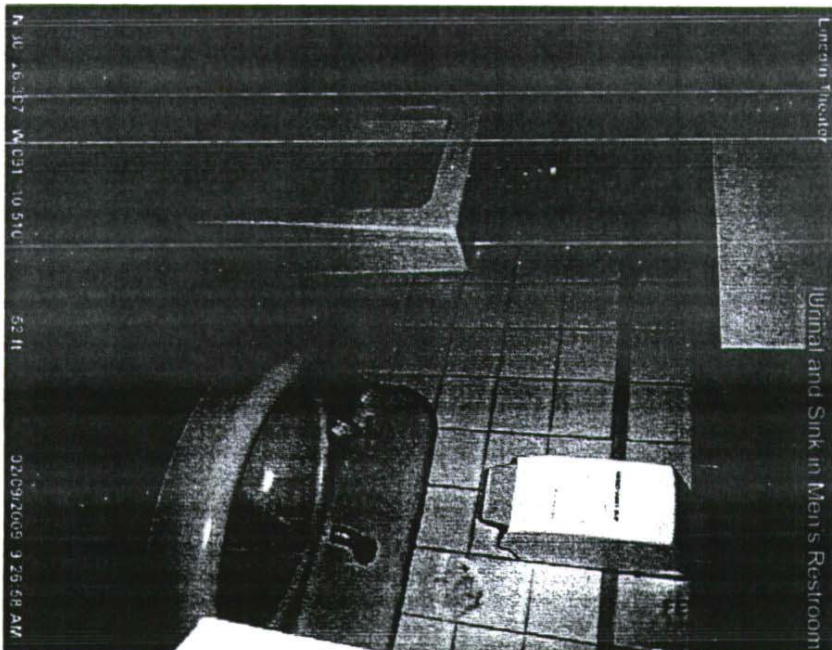

Quaternary Resource Investigations, L.L.C.
The Company that Helps put
'Government & Industry in Harmony with the Environment'

See Photo Location Map for Photo Location and Orientation

PHASE 1 ENVIRONMENTAL SITE ASSESSMENT

Lincoln Theater, 1305 Myrtle Walk Baton Rouge, Louisiana 70802

PICTURE 53

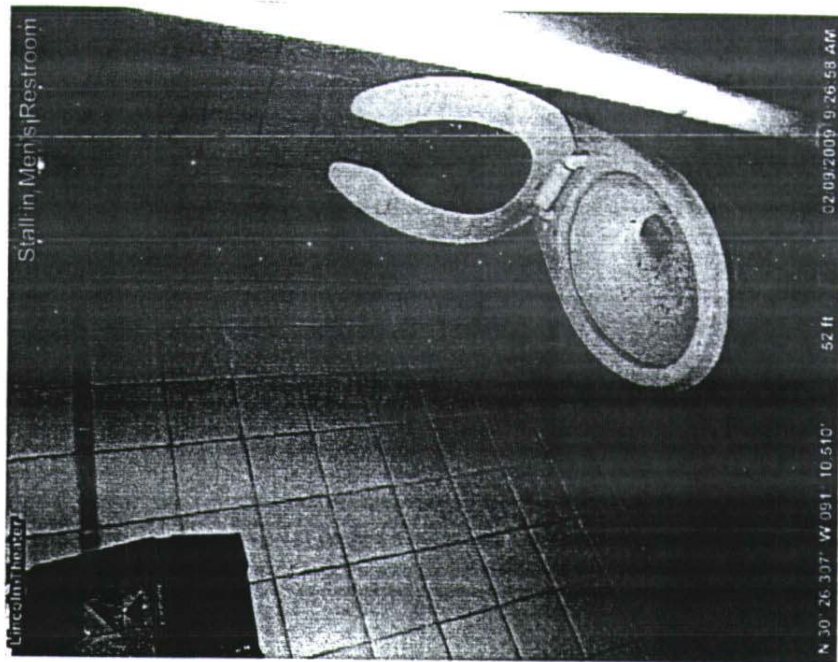

PICTURE 54

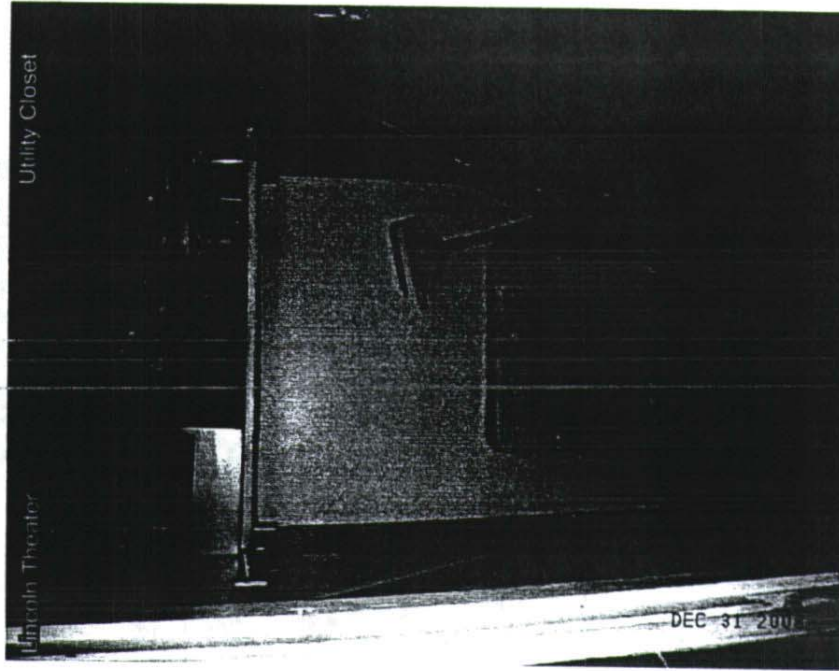

Quaternary Resource Investigations, L.L.C.

The Company that Helps put

"Government & Industry in Harmony with the Environment"

See Photo Location Map for Photo Location and Orientation

PHASE 1 ENVIRONMENTAL SITE ASSESSMENT
Lincoln Theater, 1305 Myrtle Walk Baton Rouge, Louisiana 70802

PICTURE 55

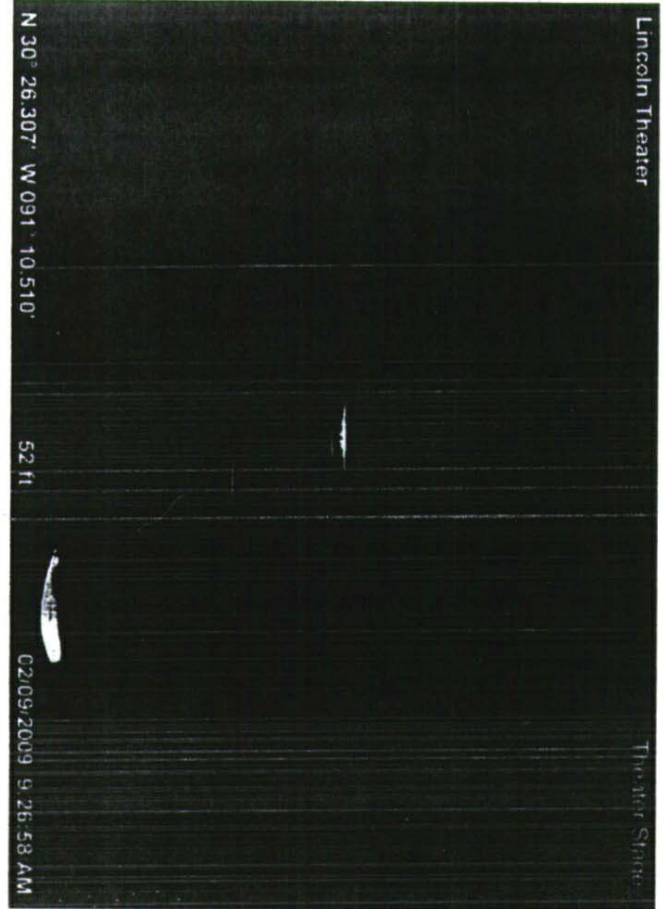

PICTURE 56



Quaternary Resource Investigations, L.L.C.

The Company that Helps put

"Government & Industry in Harmony with the Environment"



See Photo Location Map for Photo Location and Orientation

PHASE 1 ENVIRONMENTAL SITE ASSESSMENT

Lincoln Theater, 1305 Myrtle Walk Baton Rouge, Louisiana 70802

PICTURE 57



PICTURE 58

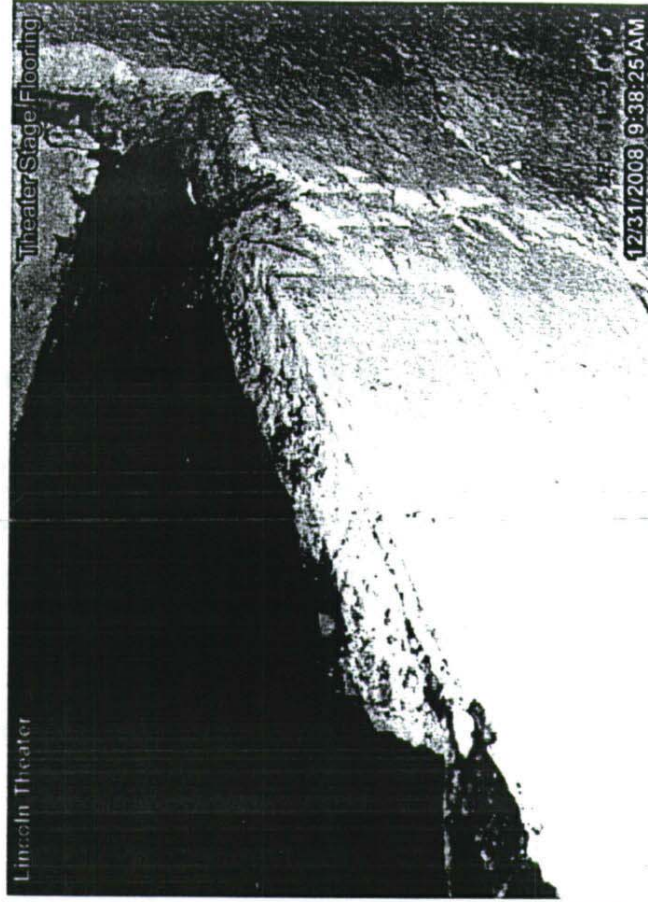

Quaternary Resource Investigations, L.L.C.

The Company that Helps put

"Government & Industry in Harmony with the Environment"

See Photo Location Map for Photo Location and Orientation



PHASE 1 ENVIRONMENTAL SITE ASSESSMENT
Lincoln Theater, 1305 Myrtle Walk Baton Rouge, Louisiana 70802

PICTURE 59

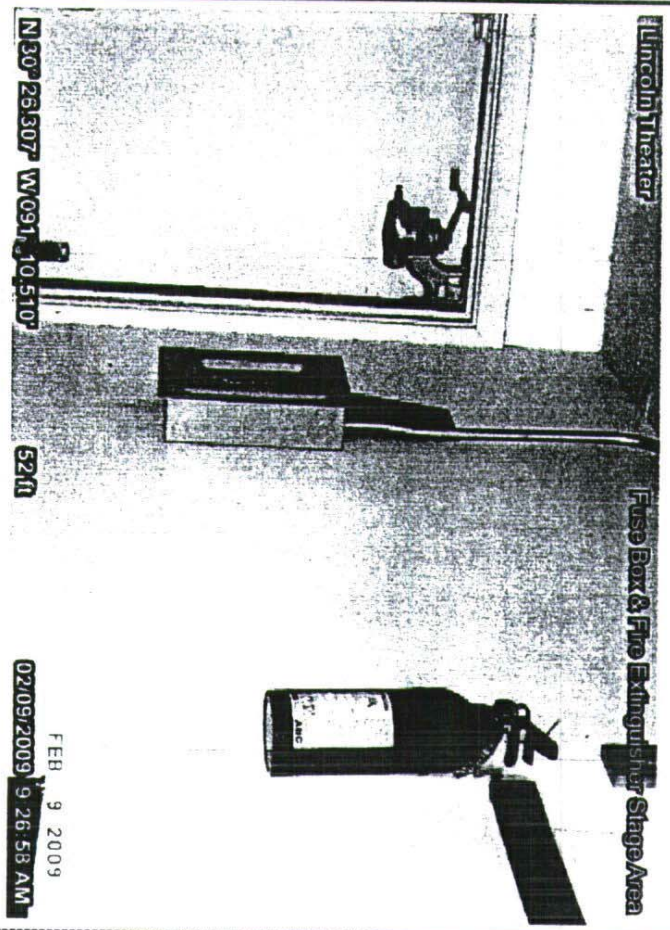

PICTURE 60

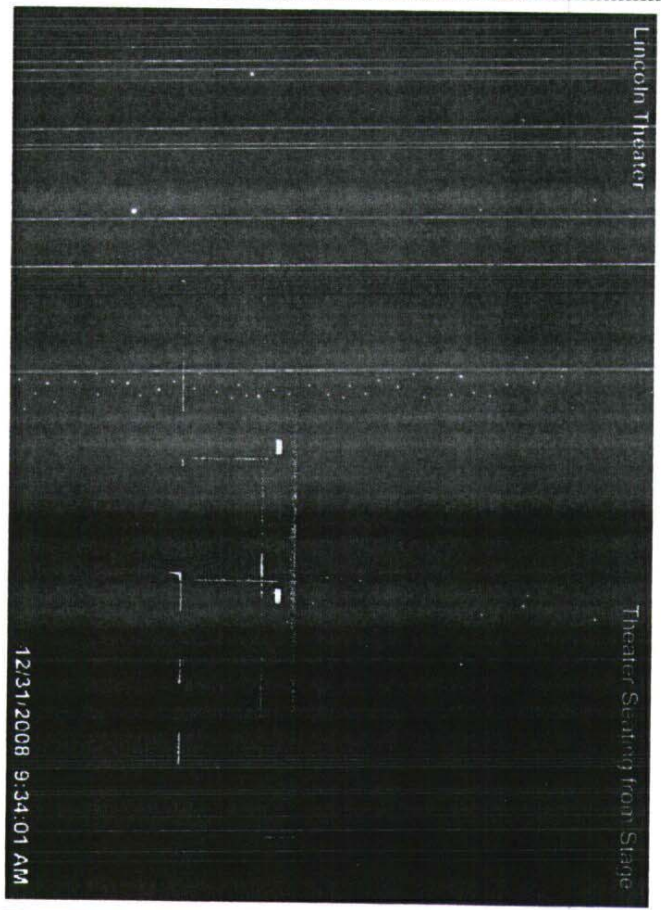

Quaternary Resource Investigations, L.L.C.
The Company that Helps put
"Government & Industry in Harmony with the Environment!"

See Photo Location Map for Photo Location and Orientation

PHASE 1 ENVIRONMENTAL SITE ASSESSMENT

Lincoln Theater, 1305 Myrtle Walk Baton Rouge, Louisiana 70802

PICTURE 61



PICTURE 62

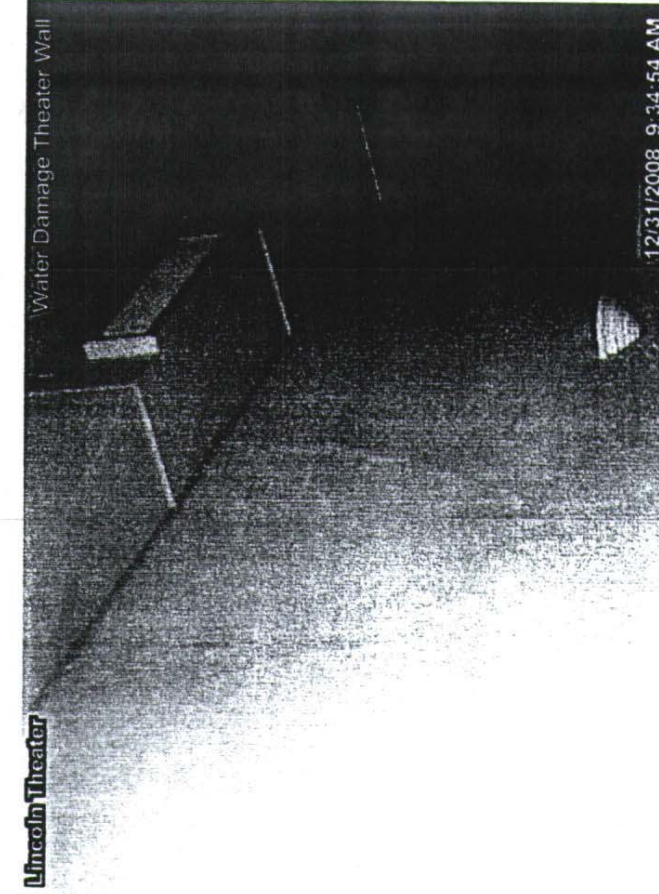

Quaternary Resource Investigations, L.L.C.

The Company that Helps put

"Government & Industry in Harmony with the Environment"



See Photo Location Map for Photo Location and Orientation

PHASE 1 ENVIRONMENTAL SITE ASSESSMENT
Lincoln Theater, 1305 Myrtle Walk Baton Rouge, Louisiana 70802

PICTURE 63

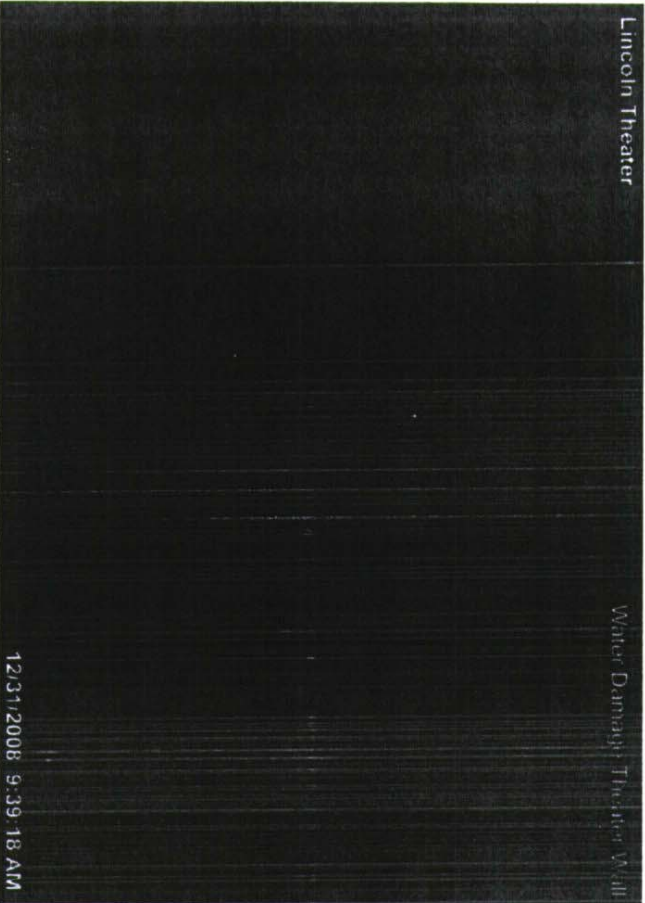

PICTURE 64

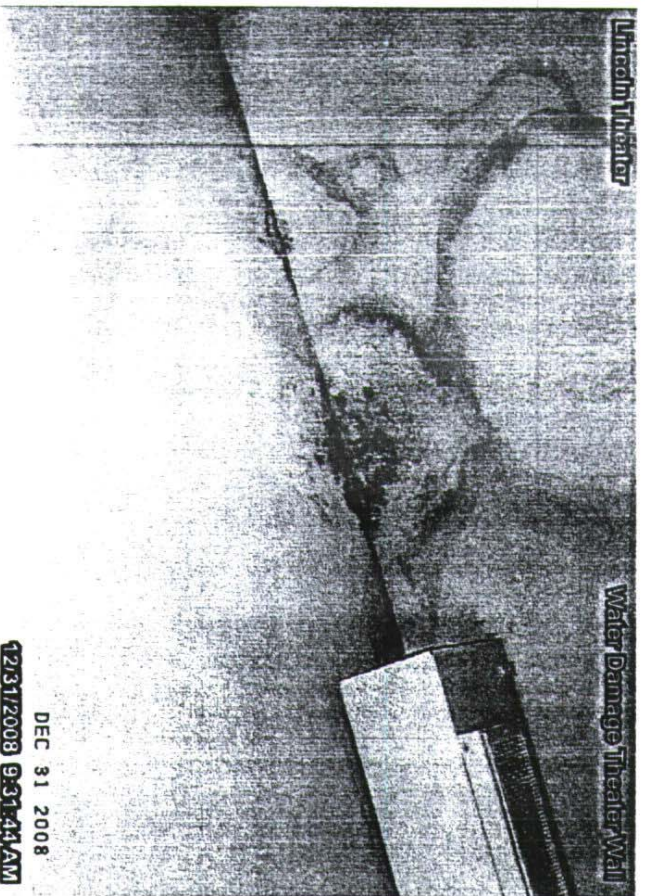

Quaternary Resource Investigations, L.L.C.
The Company that Helps put
'Government & Industry in Harmony with the Environment'

See Photo Location Map for Photo Location and Orientation

PHASE 1 ENVIRONMENTAL SITE ASSESSMENT

Lincoln Theater, 1305 Myrtle Walk Baton Rouge, Louisiana 70802

PICTURE 65

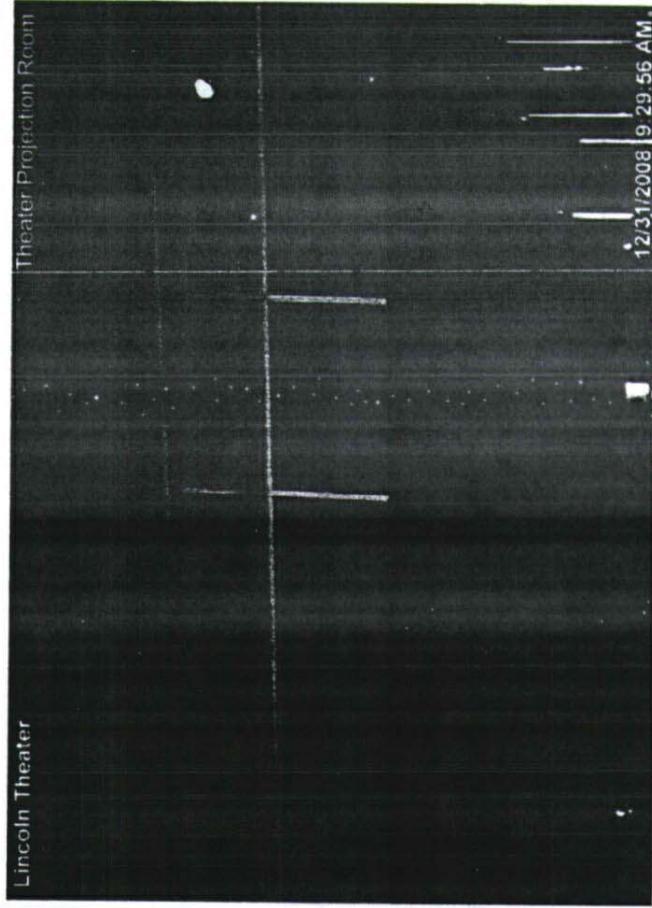

PICTURE 66

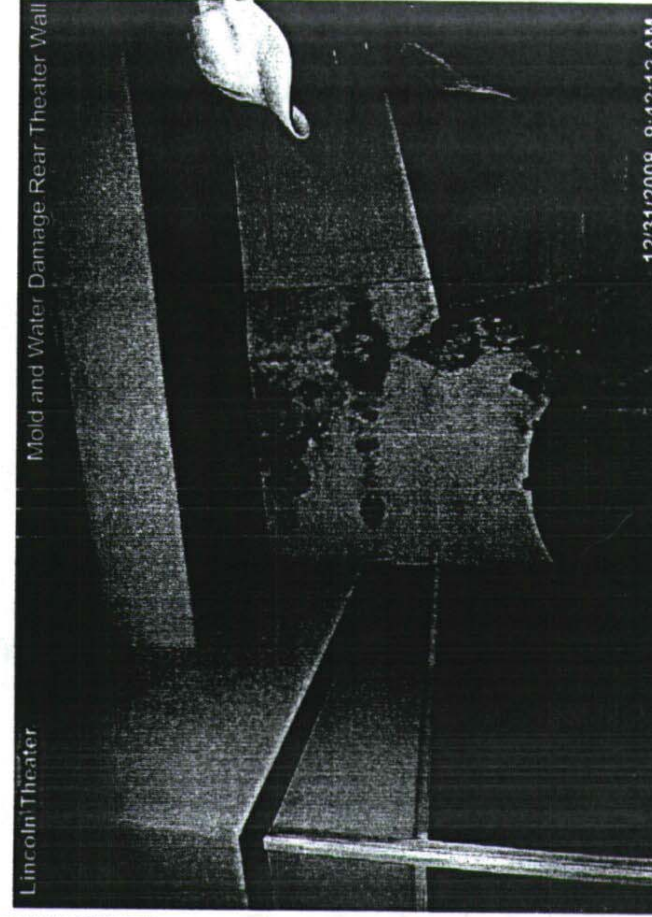

Quaternary Resource Investigations, L.L.C.

The Company that Helps put

"Government & Industry in Harmony with the Environment"

See Photo Location Map for Photo Location and Orientation

PHASE 1 ENVIRONMENTAL SITE ASSESSMENT
Lincoln Theater, 1305 Myrtle Walk Baton Rouge, Louisiana 70802

PICTURE 67

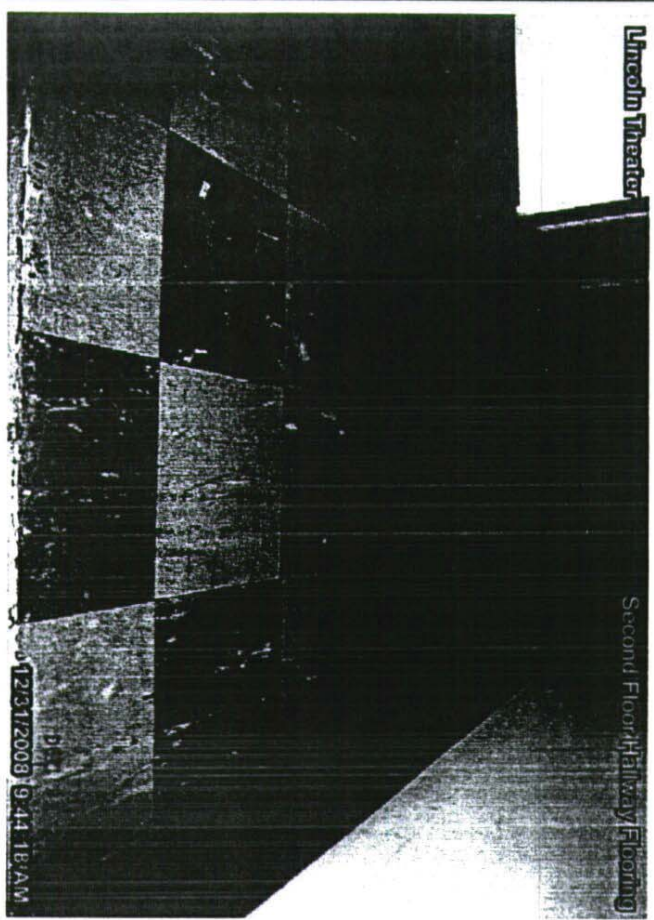

PICTURE 68

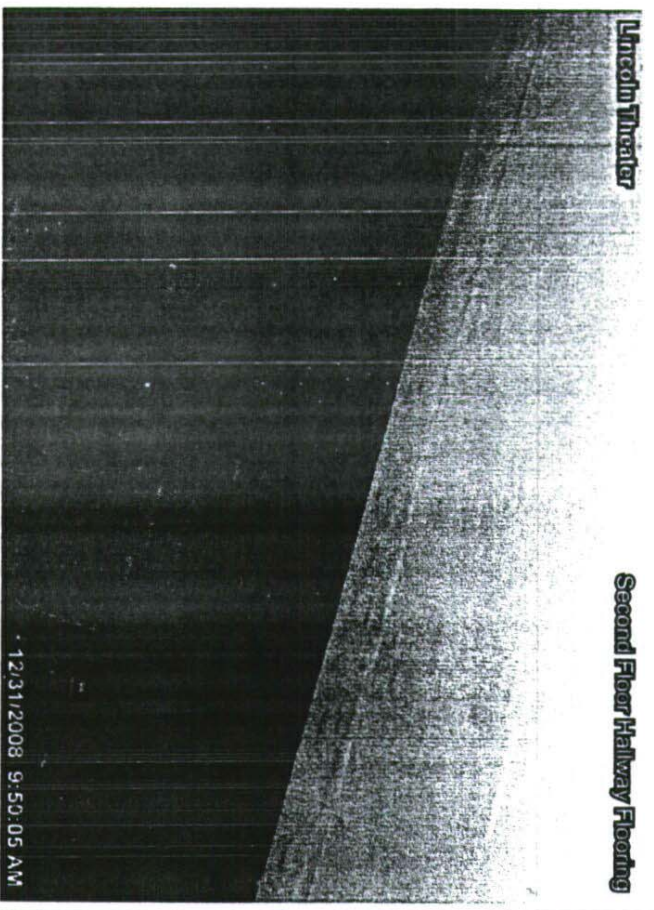

Quaternary Resource Investigations, L.L.C.
The Company that Helps put
"Government & Industry in Harmony with the Environment"

See Photo Location Map for Photo Location and Orientation



PHASE 1 ENVIRONMENTAL SITE ASSESSMENT

Lincoln Theater, 1305 Myrtle Walk Baton Rouge, Louisiana 70802

PICTURE 69

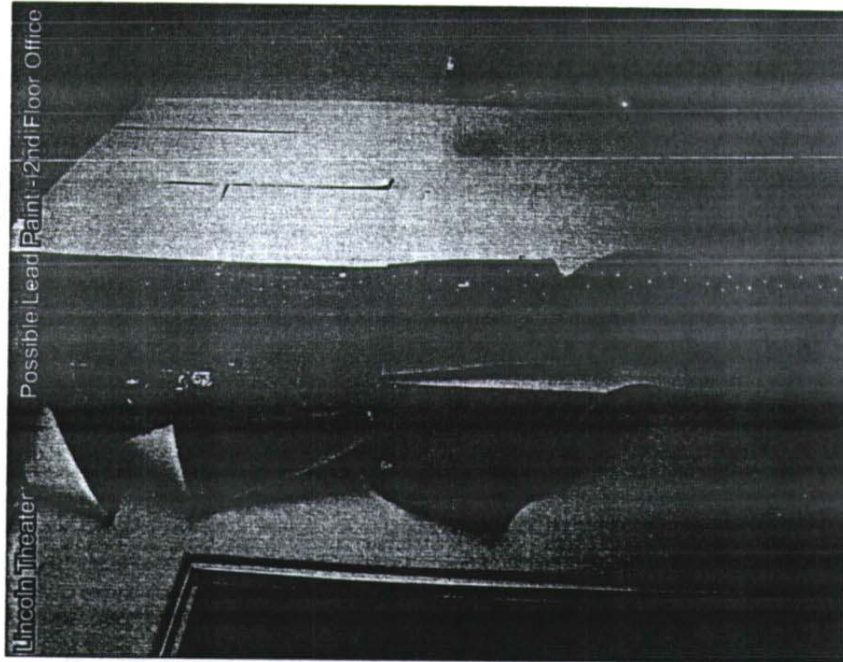

PICTURE 70

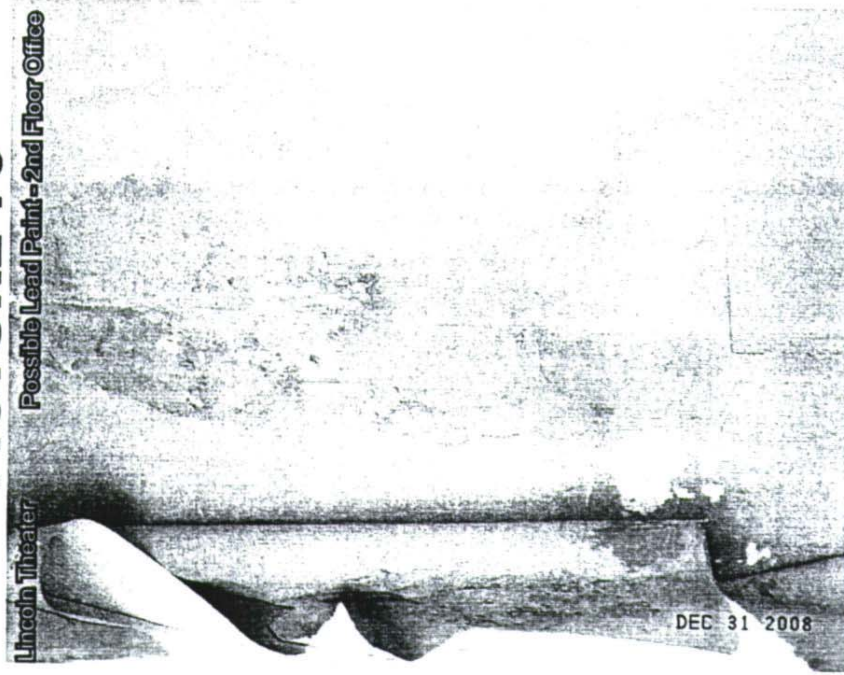

Quaternary Resource Investigations, L.L.C.

The Company that Helps put

"Government & Industry in Harmony with the Environment"

See Photo Location Map for Photo Location and Orientation

PHASE 1 ENVIRONMENTAL SITE ASSESSMENT
Lincoln Theater, 1305 Myrtle Walk Baton Rouge, Louisiana 70802

PICTURE 71

Lincoln Theater

2nd Floor Exit to Street

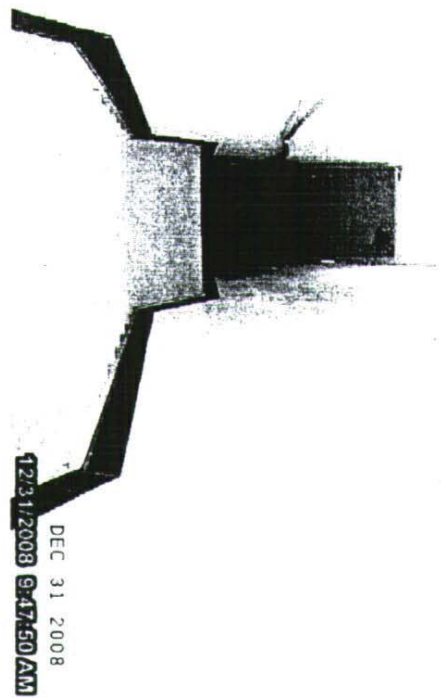

PICTURE 72

Lincoln Theater

2nd Floor Men's Restroom

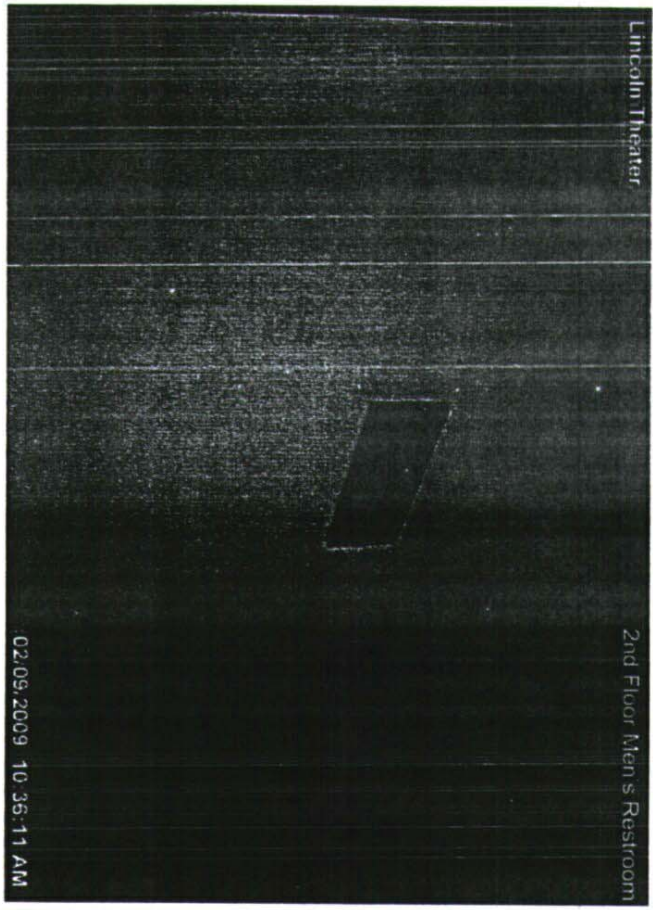

Quaternary Resource Investigations, L.L.C.

The Company that Helps put

"Government & Industry in Harmony with the Environment"



See Photo Location Map for Photo Location and Orientation

PHASE 1 ENVIRONMENTAL SITE ASSESSMENT

Lincoln Theater, 1305 Myrtle Walk Baton Rouge, Louisiana 70802

PICTURE 73

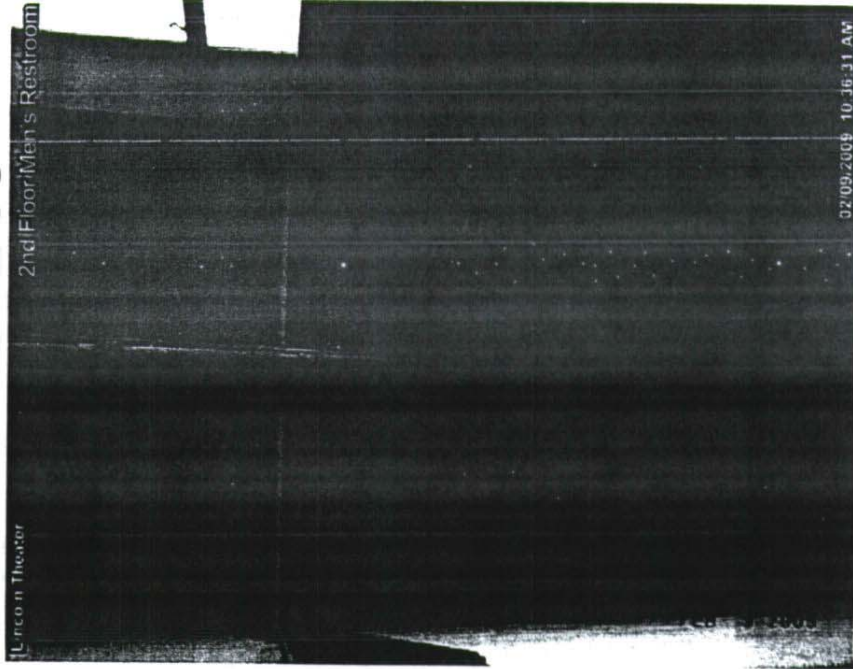

PICTURE 74

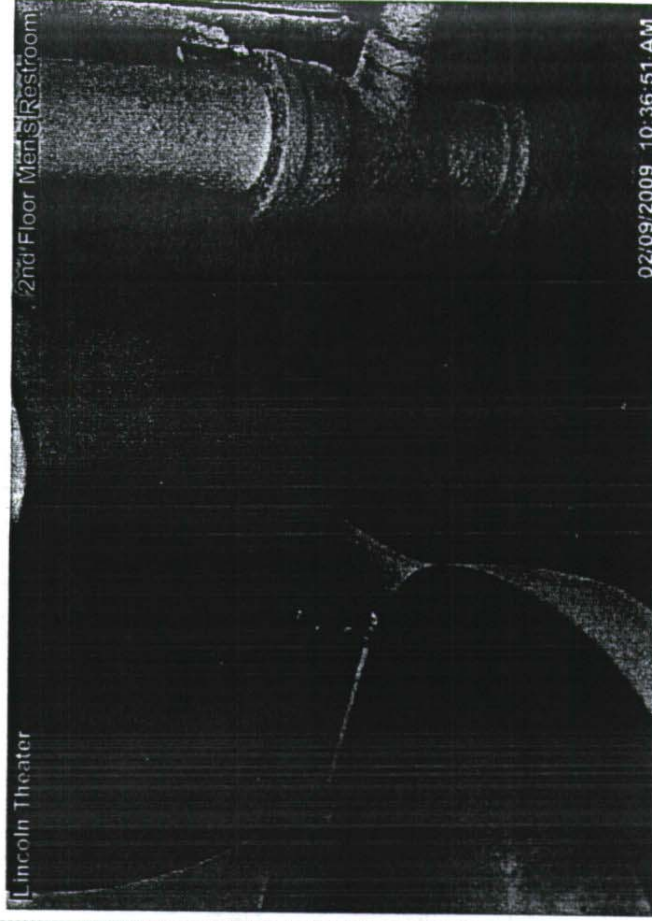

Quaternary Resource Investigations, L.L.C.

The Company that Helps put

"Government & Industry in Harmony with the Environment"

See Photo Location Map for Photo Location and Orientation

PHASE 1 ENVIRONMENTAL SITE ASSESSMENT
Lincoln Theater, 1305 Myrtle Walk Baton Rouge, Louisiana 70802

PICTURE 75

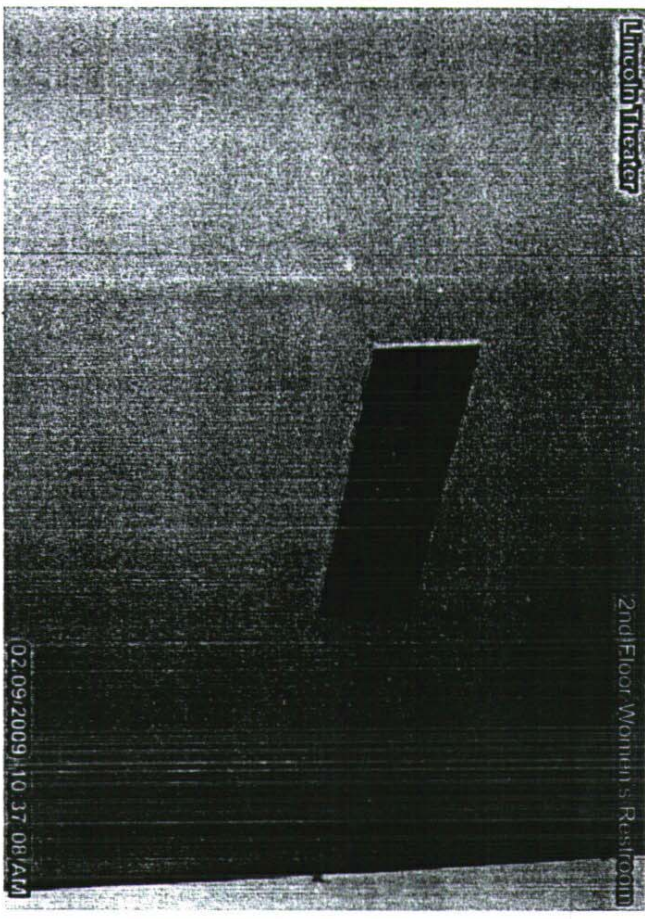

PICTURE 76

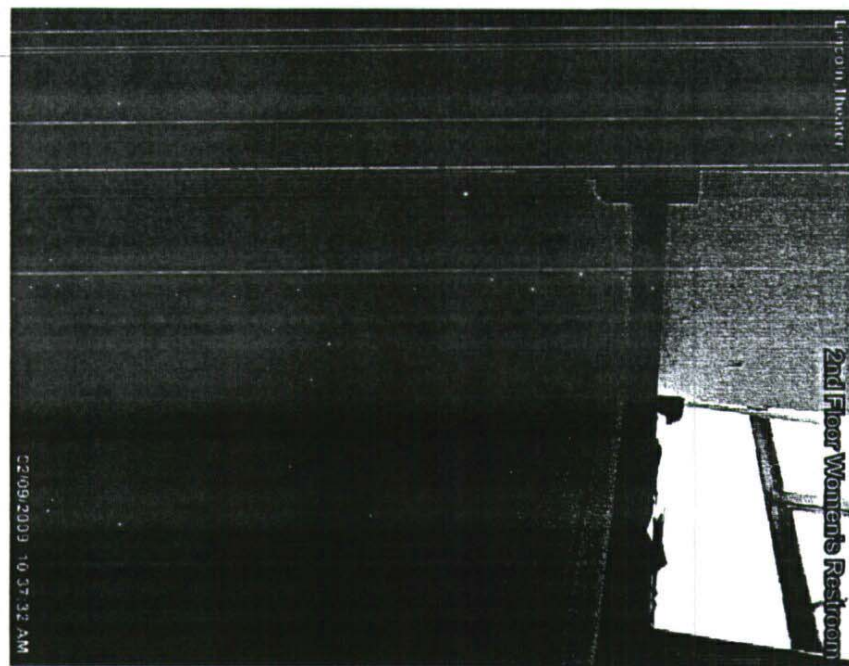

Quaternary Resource Investigations, L.L.C.



*The Company that Helps put
"Government & Industry in Harmony with the Environment"*

See Photo Location Map for Photo Location and Orientation

PHASE 1 ENVIRONMENTAL SITE ASSESSMENT

Lincoln Theater, 1305 Myrtle Walk Baton Rouge, Louisiana 70802

PICTURE 77

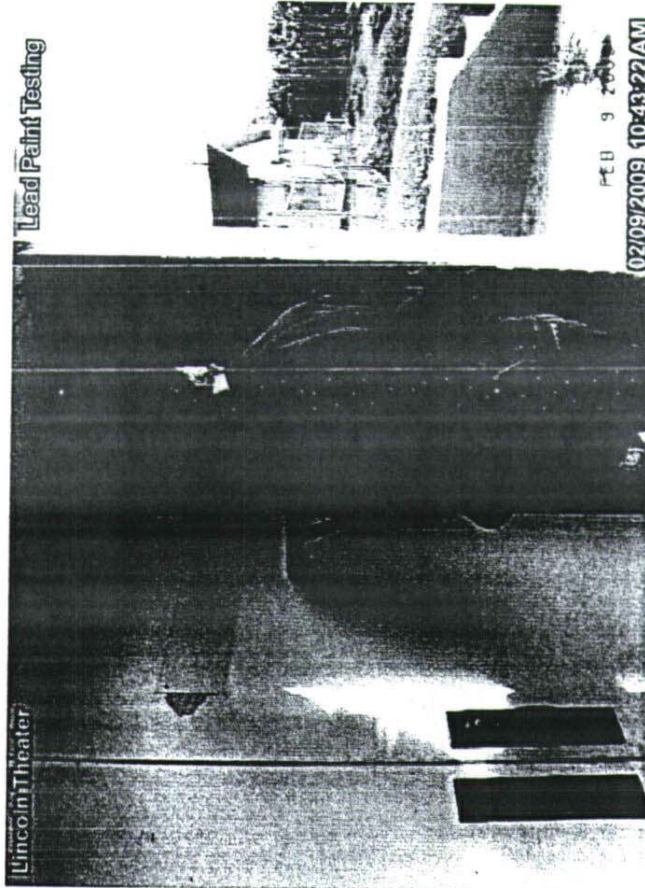

PICTURE 78

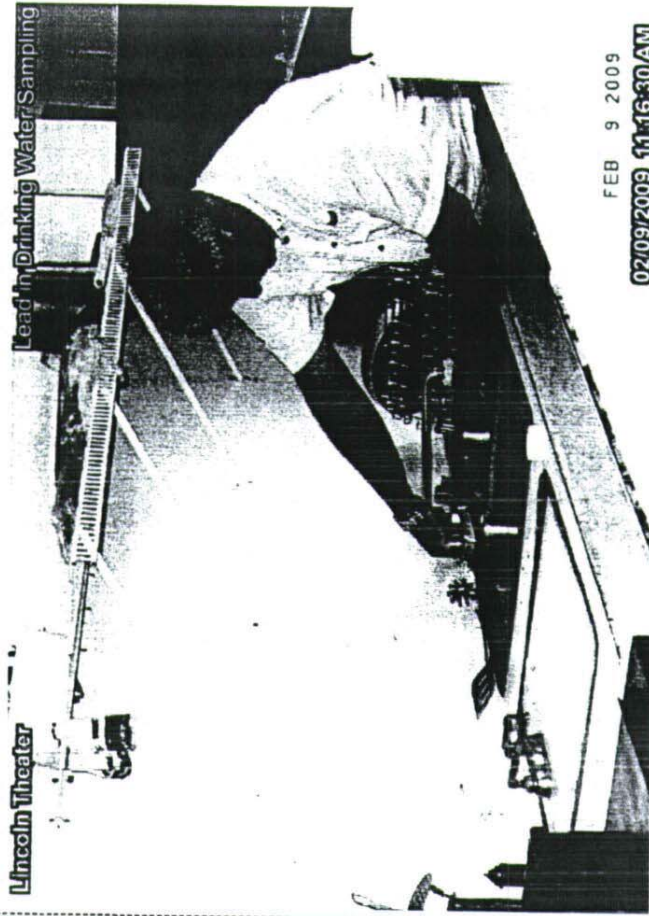

Quaternary Resource Investigations, L.L.C.

The Company that Helps put

'Government & Industry in Harmony with the Environment'

See Photo Location Map for Photo Location and Orientation