

is protective of human health for contact with surface soil (Soil_{SS_m}) The Soil_{SS_m} were compared with the SS protective of groundwater (Soil_{SSGW}) and the lowest value was selected as the limiting SS (LSS) The SO SS for soil were taken directly from Table 1 of the RECAP document The SS for groundwater, GW_{SS} were also selected from RECAP Table 1

A comparison of the SO LSS with the AOICs for the soil in AOC 1 (Table 4A, Appendix B) indicates the following

- Benzene MTBE and TPH GRO exceeded the SO SS in surface soils

A comparison of the GW_{SS} with the CC for groundwater in AOC 1 (Table 4A, Appendix B) indicates the following

- Benzene, MTBE, TPH GRO, TPH-DRO, 2 methylnaphthalene and naphthalene exceeded the SO SS for groundwater

The COCs whose AOIC or CC were greater than the respective SO LSS values were carried forward to the next tier of evaluation under RECAP Appendix I and RECAP MO 1, as applicable

The SO SS do not apply to the pathway of exposure to vapor from soil and groundwater to an enclosed structure, therefore, the SO SS were not applied to AOC-2 and all volatile COCs with concentrations above the SQLs were evaluated as shown on Table 4B, Appendix B

5.6.2 IDENTIFICATION OF THE MO-1 AND APPENDIX I RECAP STANDARDS FOR EACH IMPACTED MEDIUM

The RS protective of potential exposure to vapors from groundwater to outdoor air (GW_{air_m}) were determined from the MO 1 option The RS protective of contact with soil (Soil_m) were determined from the Appendix I option The RS protective of groundwater (Soil_{GW3NDW} Soil_{sol}, GW₂ and water solubility) for each impacted medium (soil and groundwater) have also been determined with the Appendix I option The RS are based on the site land use scenario and site groundwater classification

Soil_m The site is considered an industrial facility (NAICS 44711), however a non industrial scenario is conservatively considered Therefore RS (Soil_m) are applicable that are protective of human health for contact with surface soil The soil standards protective of human health were determined using the following criteria

- The distance from the POC to the POE is approximately 365 feet as previously noted
- A source length of 30 feet and
- An average foc value of 0.138

The geotechnical laboratory report is included in Appendix D Based on this information the initial values for Soil_m were selected from the Category 8 table in RECAP Appendix I as determined from RECAP Figure I.1 The values are listed on Table 5A, Appendix B

Soil_{GW3NDW} The RS for soil concentrations protective of groundwater discharging to surface water Soil_{GW3NDW}, were determined using the same criteria used to establish Soil_m Based on site parameters, including the source length and foc the initial Soil_{GW3NDW} values for the COCs were

determined from the Category 8 Table in RECAP Appendix I. The source width of 30 feet and the distance from POC to POE of 565 feet determines a dilution attenuation factor (DAF) of 476 for AOC-1 from RECAP Figure I 2. The DAF is applied to the $Soil_{GW3NDW}$ values to calculate an Adjusted $Soil_{GW3NDW}$ RS for each COC as listed on **Table 5A, Appendix B**.

Soil_{sat} The standard that limits a constituent to its saturation limit in soil ($Soil_{sat}$) was determined from the Appendix I Category 8 table, where applicable. The $Soil_{sat}$ standards for each COC are listed on **Table 5A, Appendix B**.

GW_{3NDW} The RS for groundwater protective of potential discharge of constituents to surface water was determined with the same source dimensions and the distance from the POC to the POE as the soil evaluation. Based on site parameters, including the source length and foc, the initial GW_{3NDW} RS were selected from the Category 8 Table, as determined from Figure I 1 of RECAP Appendix I. The DAF of 476 was determined from RECAP Figure I 2 and was applied to the GW_{3NDW} RS values from the Category 8 Table to calculate an Adjusted GW_{3NDW} RS for each COC as listed on **Table 5B, Appendix B**.

Water Solubility The standard that limits a constituent to its solubility in water was determined from the Appendix I Category 8 Table, where applicable. The standards for solubility for AOC-1 are presented on **Table 5B, Appendix B**.

GW_{airni} The standards protective of vapor from groundwater to outdoor air in a non industrial setting were taken from RECAP MO-1 Table 3 and are listed on **Table 5B, Appendix B**.

5 6 3 IDENTIFICATION OF THE MO-1 ENCLOSED STRUCTURE STANDARDS FOR EACH IMPACTED MEDIUM IN AOC 2

Soil_{esni} and GW_{esni} All detected volatile COCs for soil and groundwater from soil boring/temporary monitor well DP 1 located immediately adjacent to the store building in AOC 2 were evaluated by the MO 1 for a potential pathway for vapor from soil and groundwater to the enclosed structure. The MO 1 soil and groundwater RS for enclosed structure at non industrial sites ($Soil_{esni}$ and GW_{esni} respectively) for each applicable COC were derived from Tables 2 and 3 of the 2003 RECAP document. The MO 1 $Soil_{esni}$ and GW_{esni} RS for each applicable COC in AOC 2 are presented on **Table 5C, Appendix B**.

5 6 4 ADJUSTMENT OF RISK-BASED RS

Evaluations of the applicable RS values identified above ($Soil_{ni}$, $Soil_{esni}$, GW_{airni} and GW_{esni}) were made to account for additivity if more than one constituent present in the soil or groundwater elicits non carcinogenic effects on the same target organ/system. The Hazard Index (HI) method which is the sum of each COC hazard quotients was used for Appendix I evaluations. If the HI for any target organ system is less than 1.0 the adjustment for additive effects was not necessary. The applicable target organ/systems for each COC are provided on **Table 6, Appendix B**.

The HI for all $Soil_{ni}$ Appendix I RS for each COC and target organ system were totaled on **Table 5A, Appendix B**. The maximum total HI for any target organ/system was less than 1.0. Therefore, there was no need to account for additivity for the $Soil_{ni}$ standards.

The GW_{airni} RS were divided by the number of target organ/systems affected by the COCs as indicated on Table 6 and the adjusted GW_{airni} RS are shown on **Table 5B, Appendix B**.

In AOC-2 the MO 1 enclosed structure RS $Soil_{esni}$ and GW_{esni} were divided by the number of target organ/systems as indicated on **Table 6, Appendix B** and divided by 2 when both the soil and groundwater affected the same target organ/system, as shown on **Table 5C, Appendix B**

5 6 5 IDENTIFICATION OF THE LIMITING RS

The LRS for soil in AOC 1 were determined by comparing the $Soil_{ni}$, adjusted $Soil_{GW3NDW}$ and $Soil_{sat}$ RS and the lowest of these RS values was selected as the LRS. The LRS for soil in AOC 1 are presented on **Table 5A, Appendix B**. The LRS for soil in AOC 2 were the $Soil_{esni}$ and are presented on **Table 5C, Appendix B**.

The LRS for groundwater in AOC 1 were determined by comparing the adjusted GW_{3NDW} , the water solubility, and the adjusted GW_{atmi} RS, and the lowest of these RS values was selected as the LRS. The LRS for groundwater in AOC 1 are presented on **Table 5B, Appendix B**. The LRS for groundwater in AOC 2 were the GW_{esni} and are presented in **Table 5C, Appendix B**.

5 6 6 COMPARISON OF THE LIMITING RS TO THE SITE CONCENTRATIONS

The LRS were compared with the AOICs for soil and the CCs for groundwater for AOC 1 on **Table 7A** and AOC 2 on **Table 7B, Appendix B**. The results indicate that none of the AOICs were reported above the LRS developed for this site.

5 7 ECOLOGICAL EVALUATION

In accordance with the 2003 RECAP document requirements, an Ecological Checklist was completed for the site in order to make an initial determination of whether an ecological risk assessment would be required. Based on site conditions and the checklist assessment criteria no additional ecological assessment activities should be required at the site. A copy of the completed Ecological Checklist (RECAP Form 18) is included as **Appendix H**.

6 0 SUMMARY OF FINDINGS

6 1 RELEASE SOURCES

The source of the release is considered to be from the UST system at the site

6 2 SOIL TYPE

The soils encountered at the site during previous site investigation activities were described as clay overlying silty clay to approximately 20 ft bgs, the maximum depth of exploration

6 3 HIGH CONCENTRATIONS

Analytical laboratory results for soil samples collected during the historical site investigation activities indicated the highest concentrations of hydrocarbon constituents in soil were detected in samples collected from the south end of the former tank field (MW 1) and near the west dispenser island (S 2). The distribution of the constituents detected in soil is presented on **Figure 7, Appendix A**

The highest concentrations of hydrocarbon constituents in groundwater were detected in samples collected from monitor well MW 1 situated at the south end of the former tank field. The distribution of the constituents detected in groundwater is presented on **Figure 9, Appendix A**

6 4 FREE PRODUCT CONDITIONS

NAPL was not detected in any of the soil borings or monitor wells during the site investigations

6 5 POTENTIAL AND/OR AFFECTED RECEPTORS

Potential receptors identified in the immediate vicinity of the site include underground utilities adjacent to the site. There are no known affected receptors

6 6 OFF-SITE IMPACT

The results of the historical site investigations have not revealed off site COC soil and/or groundwater concentrations above the RECAP SO SS, as discussed in Section 5

6 7 OFF-SITE SOURCES

A survey of the area immediately surrounding the site identified no off site sources of petroleum compounds in groundwater or soil

6 8 GROUNDWATER CONDITIONS

First encountered groundwater occurs between 1.18 and 2.51 ft bgs. The groundwater flow direction is to the southwest. Data collected from the site indicate the groundwater is designated as Classification 3A Non-Drinking Water based on a calculated yield rate of approximately 38.8 gpd

70 **RECOMMENDATIONS**

Based on the findings of the site investigation and RECAP Evaluation GES recommends that a No Further Action At This Time Status be granted for the site

80 REFERENCES

Morgan, C O , Ground water Conditions in the Baton Rouge Area, 1954 1959, Water Resources Bulletin No 2 1961

Kuniansky E K Dial D C and Trudeau D A Maps of the "400 foot." "600 foot." and Adjacent Aquifers and Confining Beds, Baton Rouge Area, Louisiana Water Resources Technical Report No 48, 1989

Bomol, D and W Autin Recharge Potential of Louisiana Aquifers, Water Resources Technical Report No 50

Louisiana Department of Environmental Quality, Risk Evaluation Corrective Action Program
October 20 2003

Snead, J and R McCulloh Geologic Map of Louisiana, 1984

SIGNATURE PAGE

The following Groundwater & Environmental Services, Inc employees prepared the RECAP Evaluation Report for Former Exxon 5 0608, located at 4555 Essen Lane, Baton Rouge, East Baton Rouge Parish, Louisiana dated October 2008



Jennifer G Sepulvado



Kristin Ruff

APPENDIX A

FIGURES





SOURCE: USGS 7.5 MINUTE SERIES
 TOPOGRAPHIC QUADRANGLE 1992
 BATON ROUGE EAST, LOUISIANA
 CONTOUR INTERVAL = 5'



QUADRANGLE LOCATION

COORDINATES
 LAT. 30° 24' 21.93"
 LONG. 91° 06' 08.10"
 DECIMAL EQUIVALENT
 LAT. 30.406092
 LONG. 91.10225
 STATE PLANE
 Y 693251.9027
 X 3353680.3124

DRAFTED BY: W.G.S. (N.J.)	SITE LOCATION MAP	
CHECKED BY:		
REVIEWED BY:	FORMER EXXON SERVICE STATION #5-0608 4555 ESSEN LANE BATON ROUGE, LOUISIANA	
NORTH 	Groundwater & Environmental Services, Inc. 307 FRANCE STREET, SUITE B, BATON ROUGE, LOUISIANA 70802	
	SCALE IN FEET 	DATE 6-23-08

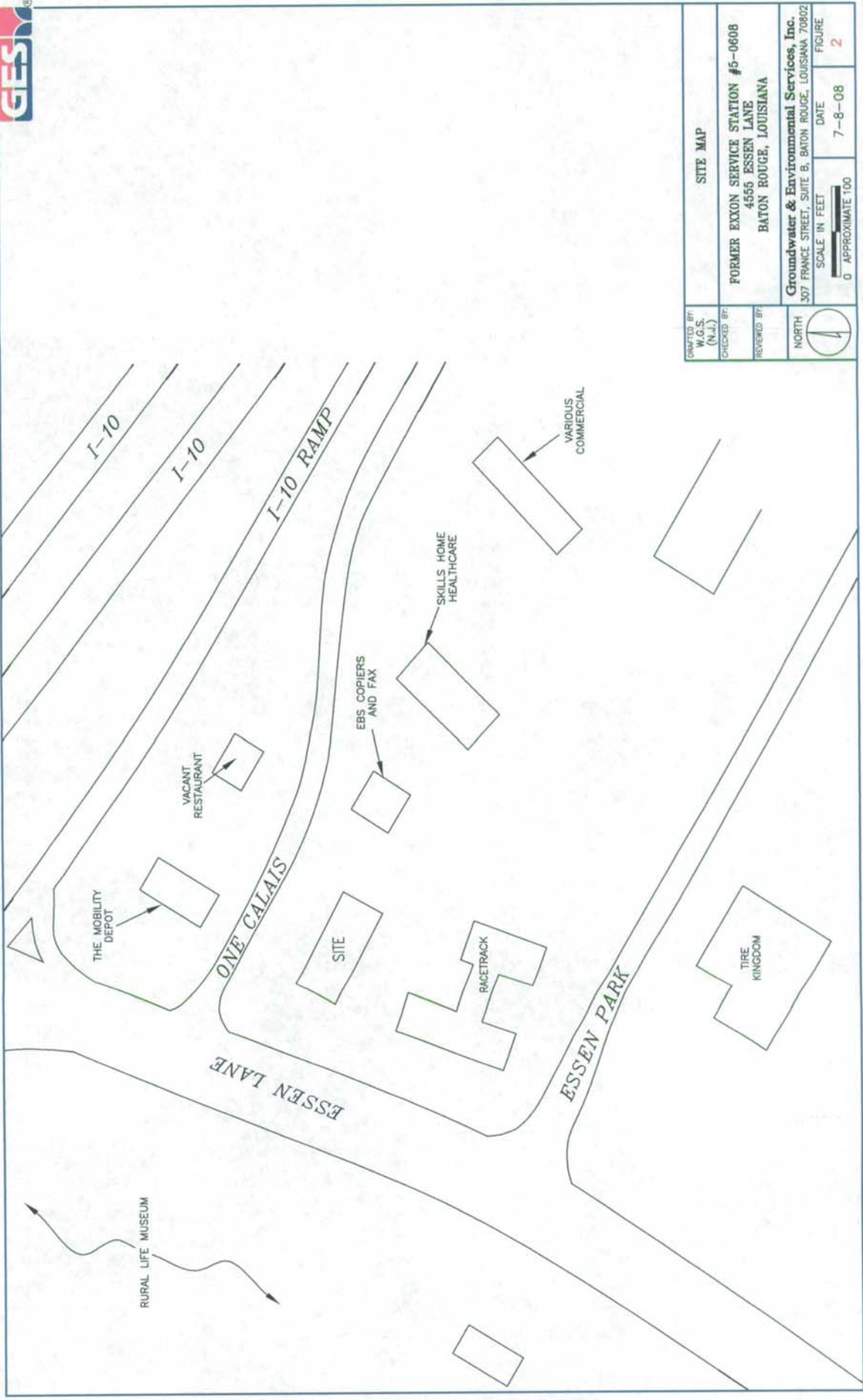

DRAFTED BY: W.G.S. (N.J.)	SITE MAP	
CHECKED BY:	FORMER EXXON SERVICE STATION #5-0608 4555 ESSEN LANE BATON ROUGE, LOUISIANA	
REVIEWED BY:	Groundwater & Environmental Services, Inc. 307 FRANCE STREET, SUITE B, BATON ROUGE, LOUISIANA 70802	
NORTH	SCALE IN FEET 0 APPROXIMATE 100	DATE 7-8-08
		FIGURE 2

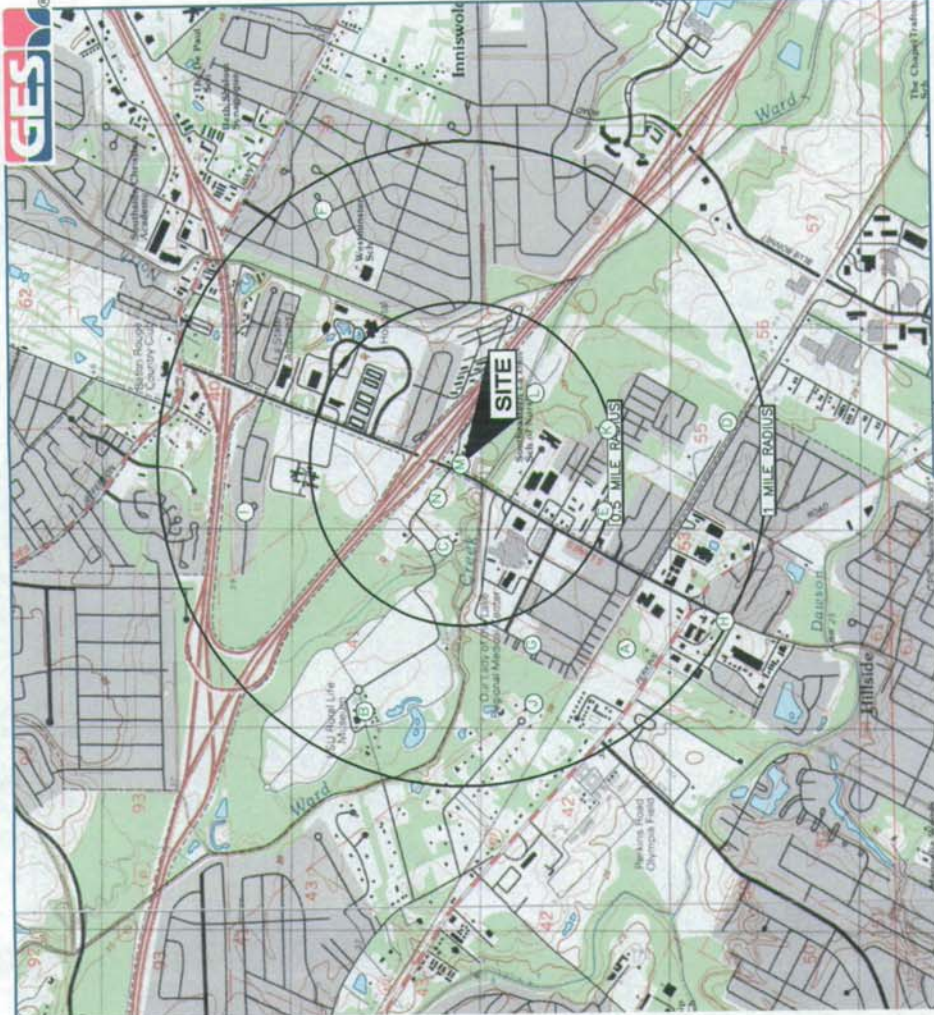

WELL LOCATION MAP
FORMER EXXON SERVICE STATION #5-0608
4555 ESSEN LANE
BATON ROUGE, LOUISIANA
Groundwater & Environmental Services, Inc.
307 FRANCE STREET, SUITE B, BATON ROUGE, LOUISIANA 70802

DATE: 7-7-08
 SCALE IN FEET: APPROXIMATE 2000
 FIGURE: 3

QUADRANGLE LOCATION
 SOURCE: USGS 7.5 MINUTE SERIES
 TOPOGRAPHIC QUADRANGLE 1992
 BATON ROUGE EAST, LOUISIANA
 CONTOUR INTERVAL = 5
 APPROXIMATE COORDINATES
 LAT. 30° 24' 21.93"
 LONG. 91° 06' 08.10"
 STATE PLANE COORDINATES
 Y 693251.9027
 X 3335680.3124
 (C) - POINT OF COMPLIANCE
 (E) - POINT OF EXPOSURE
 (A) - WELL IDENTIFICATION

	Owner Name	DOTD Well #	Owner Well #	Well Depth (ft)	Well Use	Lat tude	Longi tude	Distance In Miles
A	MORGAN, E M	-221		368	ABANDONED	302354	910643	0.79
B	WIND RUSH PLUMN	-206		1480	DOMESTIC	302439	910654	0.83
C	LSU BATON ROUGE	-815		645	OBSERVATION	302435	910623	0.25
D	DOLESE CONCRETE	-1169		695	INDUSTRIAL	302336	910601	0.89
E	BENNY'S CAR WASH	-1263		650	PUBLIC SUPPLY	302357	910617	0.5
F	MCELVEEN, JOY	-5349Z		300	HEAT PUMP	302445	910520	0.91
G	LA CARDIOLOGY	-5978Z		300	HEAT PUMP	302410	910642	0.81
H	SOUTHLAND CORP	-5987Z	MW-4	11	MONITOR	302337	910638	0.99
I	BATON ROUGE, LA	-8751Z	PH1-22	85	IRRIGATION	302459	910616	0.72
J	DEPP, DAVID	-8877Z		455	IRRIGATION	302410	910653	0.78
K	URS CORPORATION	-8816Z	T04-24P	41	PIEZOMETER	302409	910602	0.91
L	URS CORPORATION	-8917Z	T04-25P	30	PIEZOMETER	302366	910555	0.33
M	EXXON MOBIL	-8929Z	MW-1	19	MONITOR	302422	910608	0
M	EXXON MOBIL	-8930Z	MW-2	12	MONITOR	302422	910608	0
M	EXXON MOBIL	-8931Z	MW-3	12	MONITOR	302422	910608	0
N	LSU BURDEN CENT	-8994Z		170	IRRIGATION	302426	910614	0.13



LEGEND

- PROPERTY BOUNDARY
- FORMER DISPENSER ISLAND
- FORMER UNDERGROUND STORAGE TANK
- OBSERVATION WELL
- MONITORING WELL
- UNDERGROUND STORM SEWER LINE
- UNDERGROUND WATER LINE
- UNDERGROUND GAS LINE
- OVERHEAD UTILITIES
- AREA OF CONCERN (AOC1)
- AREA OF CONCERN (AOC2)
- ⊕ SOIL BORING
- SOIL SAMPLE

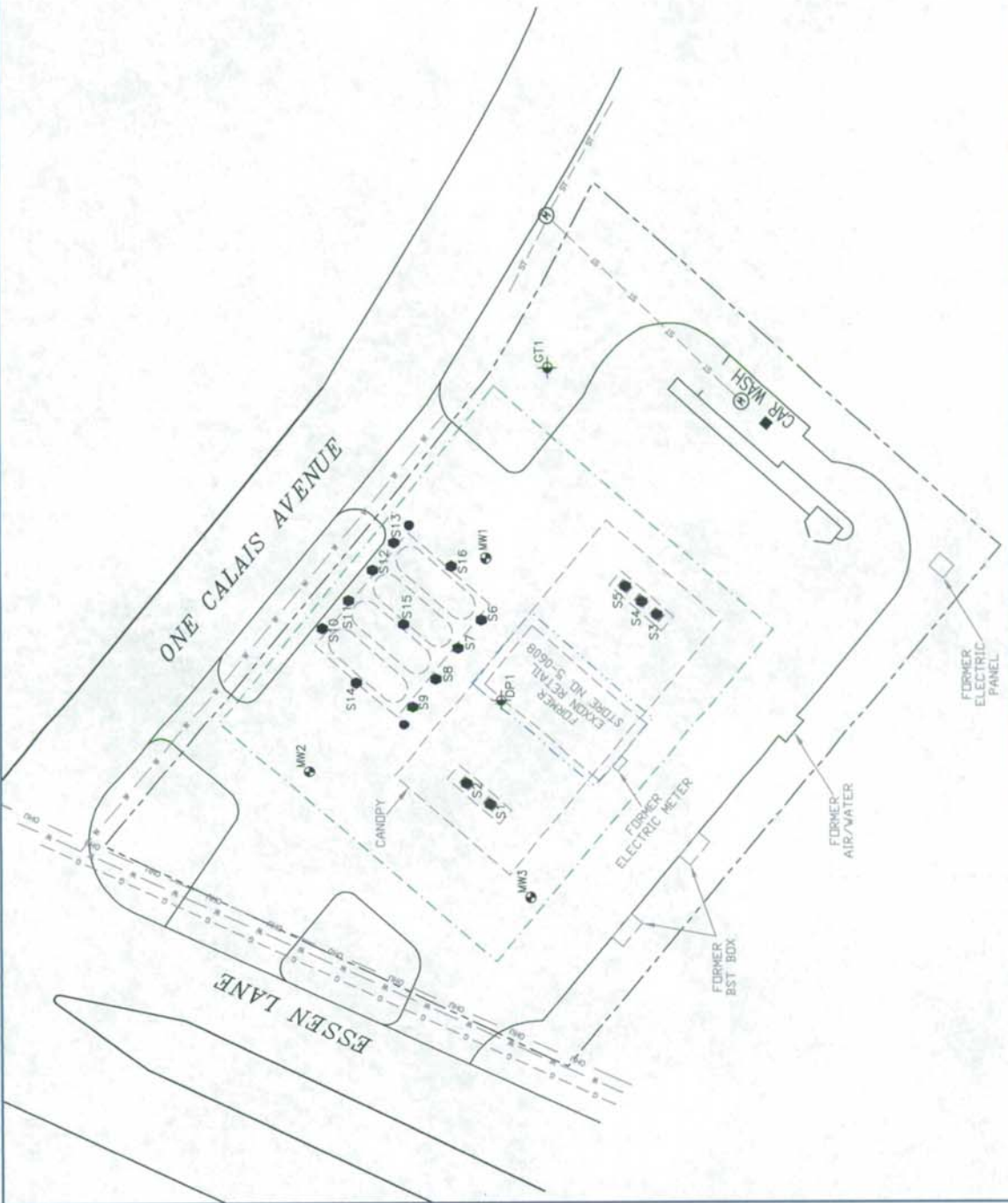

DRAFTED BY: W.G.S. (N.J.)		SITE MAP	
CHECKED BY:		FORMER EXXON SERVICE STATION #5-0608 4555 ESSEN LANE BATON ROUGE, LOUISIANA	
REVIEWED BY:		Groundwater & Environmental Services, Inc. 307 FRANKIE STREET, SUITE B, BATON ROUGE, LOUISIANA 70802	
NORTH		SCALE IN FEET	DATE
		0 APPROXIMATE 30	7-8-08
			FIGURE
			4

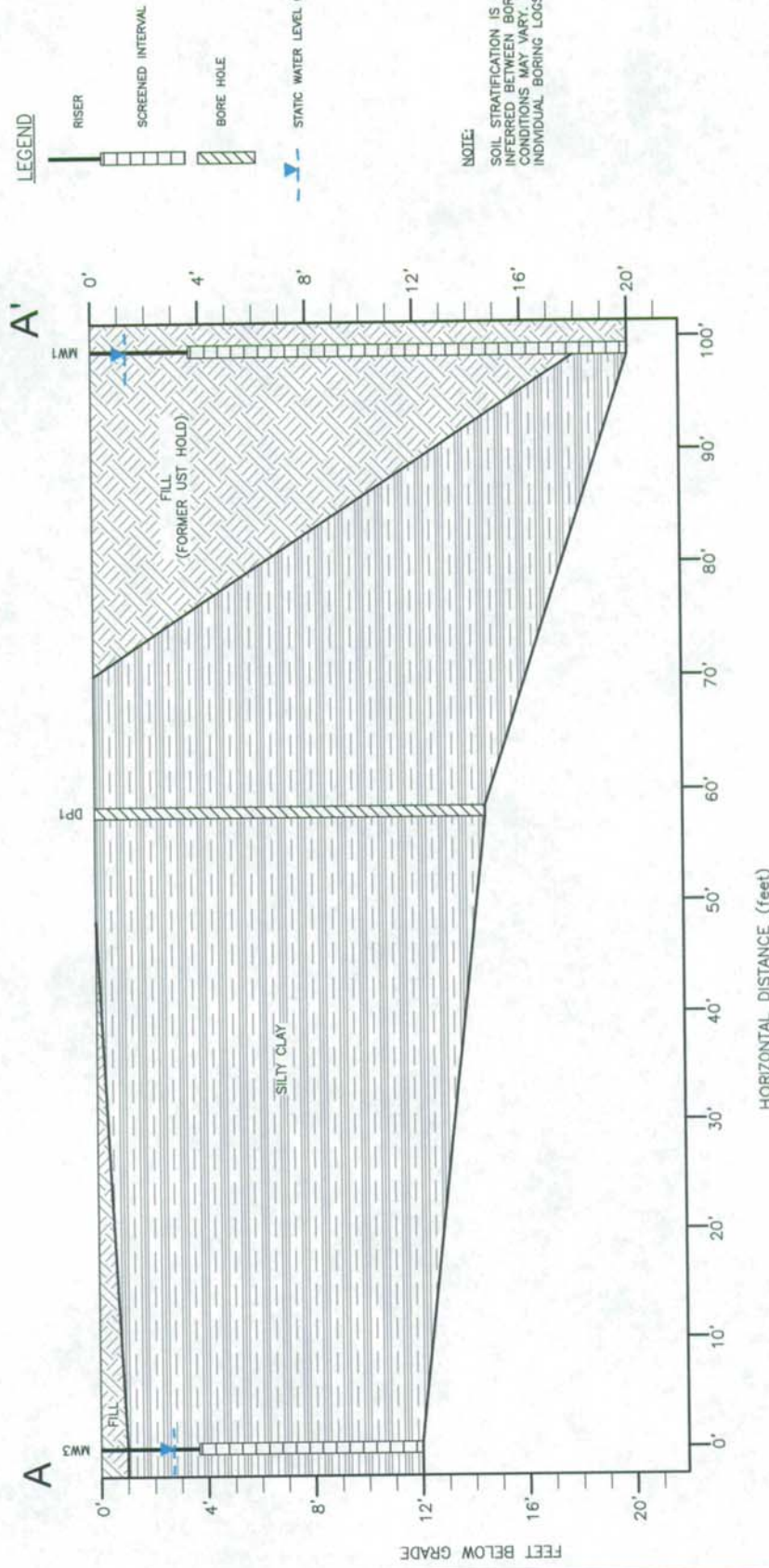

NOTE:

SOIL STRATIFICATION IS SIMPLIFIED AND INFERRED BETWEEN BOREHOLES. ACTUAL CONDITIONS MAY VARY. REFER TO INDIVIDUAL BORING LOGS FOR DETAILS.

CREATED BY: W.G.S. (N.J.)	CROSS-SECTION A-A'
CHECKED BY:	
REVIEWED BY:	FORMER EXXON SERVICE STATION #5-0608 4555 ESSEN LANE BATON ROUGE, LOUISIANA
Groundwater & Environmental Services, Inc. 307 FRANCE STREET, SUITE B, BATON ROUGE, LOUISIANA 70802	
SCALE IN FEET HORIZONTAL 1" = 10'	DATE 7-8-08
VERTICAL 1" = 4'	FIGURE 5



LEGEND

- PROPERTY BOUNDARY
- FORMER DISPENSER ISLAND
- FORMER UNDERGROUND STORAGE TANK
- OBSERVATION WELL
- MONITORING WELL
- UNDERGROUND STORM SEWER LINE
- UNDERGROUND WATER LINE
- UNDERGROUND GAS LINE
- OVERHEAD UTILITIES
- AREA OF CONCERN (AOC1)
- AREA OF CONCERN (AOC2)
- ⊕ SOIL BORING
- SOIL SAMPLE

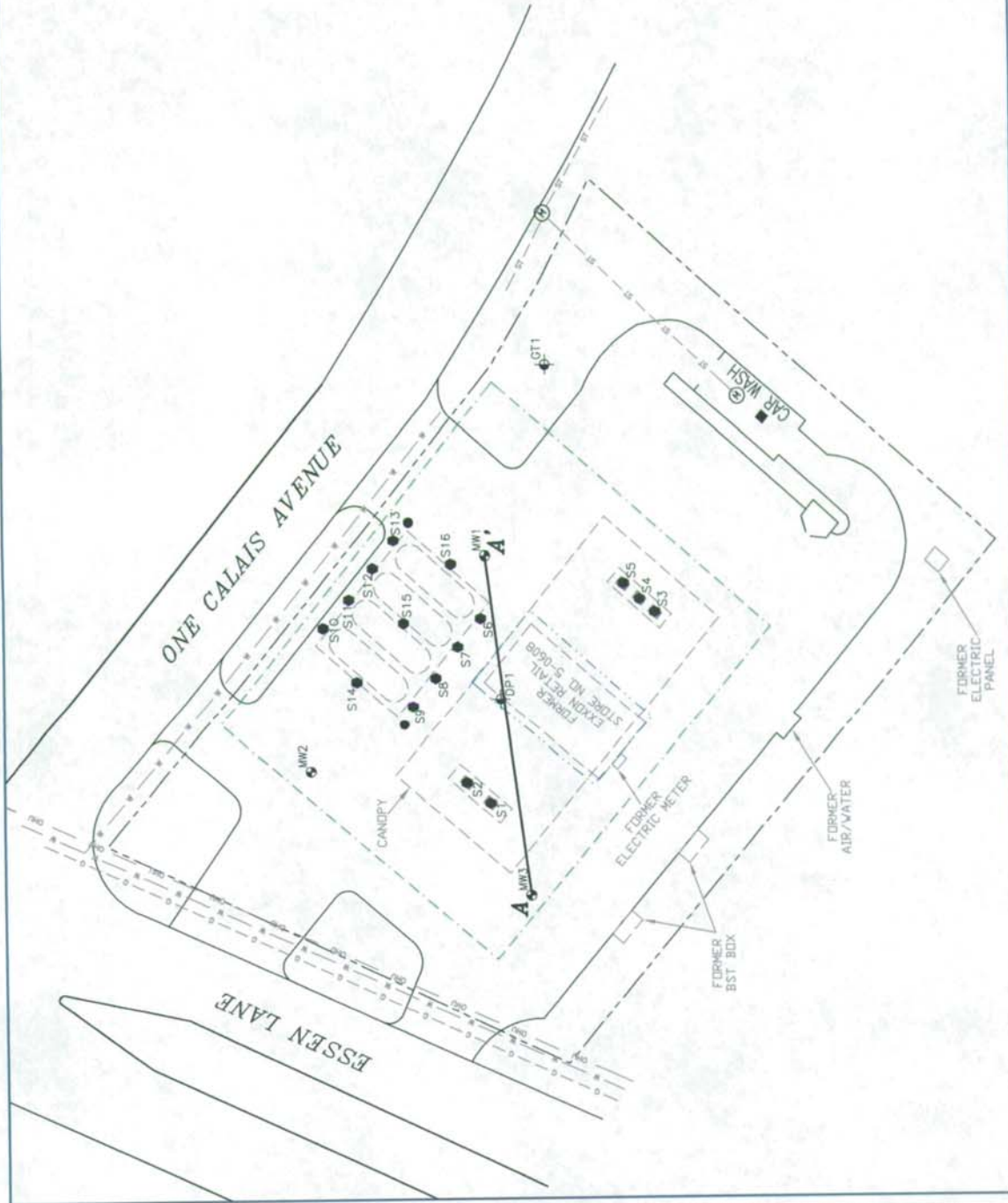

DRAWN BY: W.G.S. (N.J.)	CROSS SECTION LOCATION MAP A-A'	
CHECKED BY:	FORMER EXXON SERVICE STATION #5-0608 4555 ESSEN LANE BATON ROUGE, LOUISIANA	
REVIEWED BY:	Groundwater & Environmental Services, Inc. 307 FRANCE STREET, SUITE B, BATON ROUGE, LOUISIANA 70802	
NORTH	SCALE IN FEET 0 APPROXIMATE 30	DATE 7-8-08
		FIGURE 6



LEGEND

- PROPERTY BOUNDARY
- - - FORMER UNDERGROUND STORAGE TANK
- OBSERVATION WELL
- MONITORING WELL
- ST - UNDERGROUND STORM SEWER LINE
- WL - UNDERGROUND WATER LINE
- GL - UNDERGROUND GAS LINE
- OLU - OVERHEAD UTILITIES
- - - AREA OF CONCERN (AOC1)
- - - AREA OF CONCERN (AOC2)
- ⊙ SOIL BORING
- ⊙ SOIL SAMPLE

SAMPLE IDENTIFICATION		
MW1	3-30-05	
	0-2	
	<0.0019	BENZENE CONCENTRATION (mg/kg)
	<0.0153	MTBE CONCENTRATION (mg/kg)
	<9.997	TPH - GRO CONCENTRATION (mg/kg)
		MILLIGRAMS PER KILOGRAM
		METHYL TERT-BUTYL ETHER
		TOTAL PETROLEUM HYDROCARBONS
		GASOLINE RANGE ORGANICS
		NOT ANALYZED
		WHERE AN ANALYTE IS NOT DETECTED,
		A METHOD DETECTION LIMIT IS GIVEN

NOTE:
CONCENTRATIONS IN PURPLE EXCEED THE LIMITING RECAP SCREENING STANDARD FOR SOIL

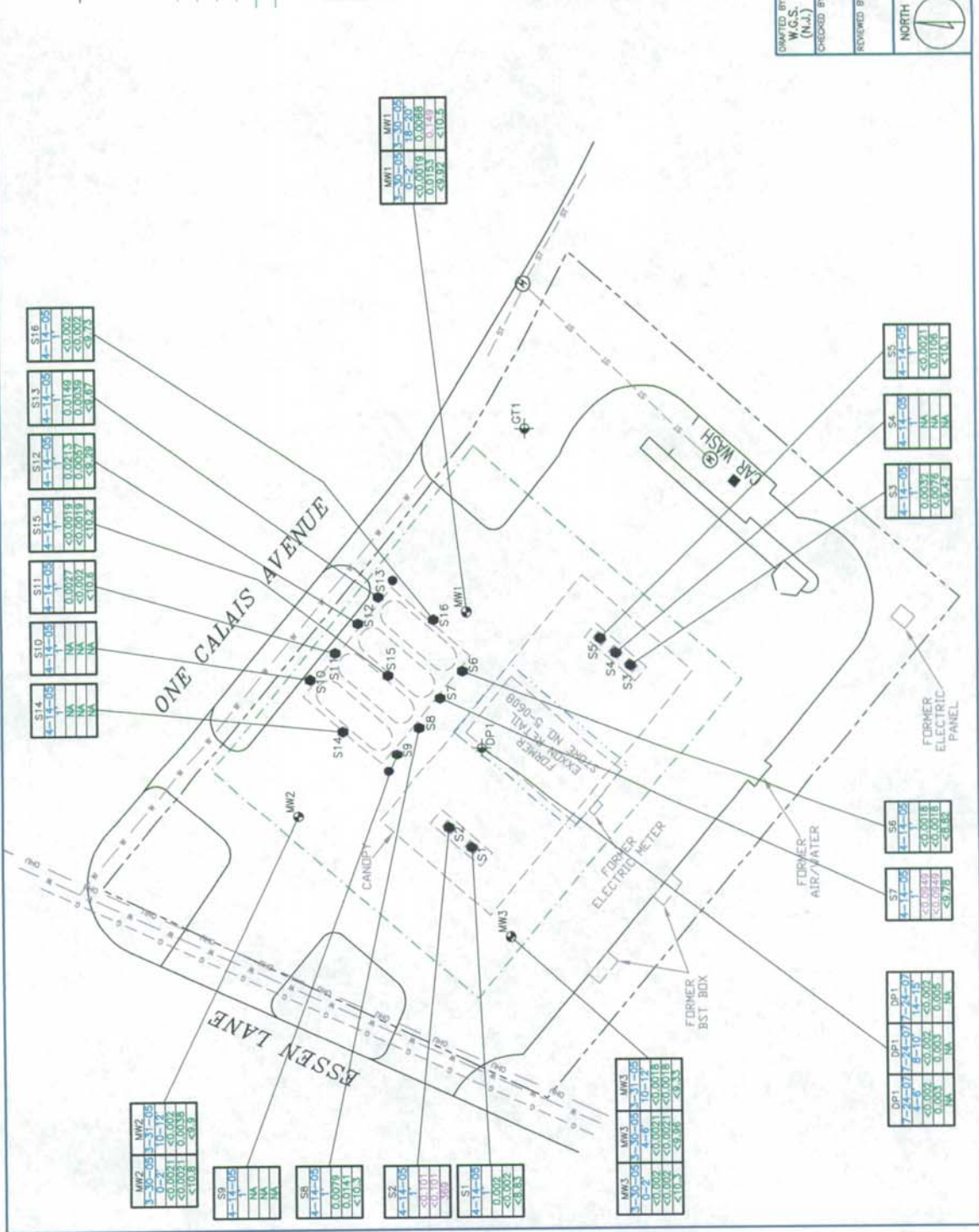

DRAFTED BY: W.G.S. (N.J.)	SOIL CONSTITUENTS OF CONCERN CONCENTRATION MAP FORMER EXXON SERVICE STATION #5-0608 4555 ESSEN LANE BATON ROUGE, LOUISIANA Groundwater & Environmental Services, Inc. 307 FRANCE STREET, SUITE B, BATON ROUGE, LOUISIANA 70802
CHECKED BY:	
REVIEWED BY:	
DATE 7-8-08	
NORTH	SCALE IN FEET 0 APPROXIMATE 30
FIGURE 7	



LEGEND

- PROPERTY BOUNDARY
- FORMER DISPENSER ISLAND
- FORMER UNDERGROUND STORAGE TANK
- OBSERVATION WELL
- MONITORING WELL
- ST --- UNDERGROUND STORM SEWER LINE
- W --- UNDERGROUND WATER LINE
- G --- UNDERGROUND GAS LINE
- DU --- OVERHEAD UTILITIES
- AOC1 --- AREA OF CONCERN (AOC1)
- AOC2 --- AREA OF CONCERN (AOC2)
- ⊕ SOIL BORING
- ⊕ SOIL SAMPLE
- (98.97) GROUNDWATER ELEVATION (feet)
- GROUNDWATER CONTOUR

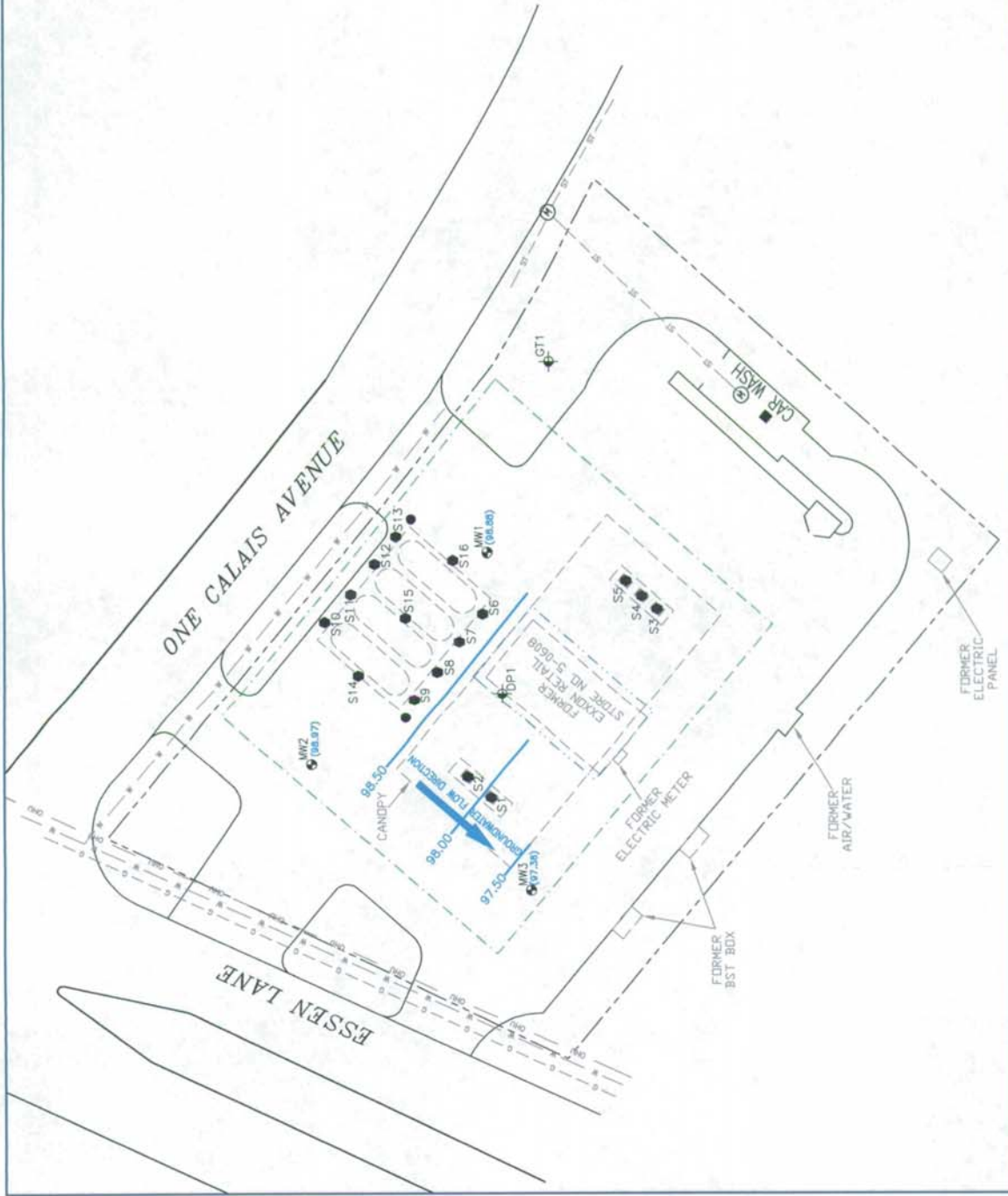

DRAFTED BY: W.G.S. (N.J.)		GROUNDWATER MONITORING MAP MAY 30-31, 2006	
CHECKED BY:		FORMER EXXON SERVICE STATION #5-0608 4565 ESSEN LANE BATON ROUGE, LOUISIANA	
REVIEWED BY:		Groundwater & Environmental Services, Inc. 307 FRANCE STREET, SUITE B, BATON ROUGE, LOUISIANA 70802	
NORTH		SCALE IN FEET 0 APPROXIMATE 30	DATE 7-8-08
			FIGURE 8



LEGEND

- PROPERTY BOUNDARY
- FORMER DISPENSER ISLAND
- FORMER UNDERGROUND STORAGE TANK
- OBSERVATION WELL
- MONITORING WELL
- UNDERGROUND STORM SEWER LINE
- UNDERGROUND WATER LINE
- UNDERGROUND GAS LINE
- OVERHEAD UTILITIES
- AREA OF CONCERN (AOC1)
- AREA OF CONCERN (AOC2)
- SOIL BORING
- SOIL SAMPLE

ANALYTE	CONCENTRATION (mg/L)
MW1	98.88
4-4-05	N/A
BENZENE CONCENTRATION (mg/L)	0.159
MTBE CONCENTRATION (mg/L)	19.3
TPH-DRO CONCENTRATION (mg/L)	6.44
TPH-DRO CONCENTRATION (mg/L)	0.398
2-METHYLNAPHTHALENE CONCENTRATION (mg/L)	0.40
NAPHTHALENE CONCENTRATION (mg/L)	0.38

- mg/L
- MTBE
- METHYL tert-BUTYL ETHER
- TPH
- TOTAL PETROLEUM HYDROCARBONS
- GRO
- GASOLINE RANGE ORGANICS
- DRO
- DIESEL RANGE ORGANICS
- NA
- NOT ANALYZED
- <#
- WHERE AN ANALYTE IS NOT DETECTED, A METHOD DETECTION LIMIT IS GIVEN
- N/A
- NOT AVAILABLE

NOTE:

CONCENTRATIONS IN PURPLE EXCEED THE LIMITING RECAP SCREENING STANDARD FOR GROUNDWATER.

DRAFTED BY: W.G.S. (N.J.)	GROUNDWATER CONSTITUENT OF CONCERN CONCENTRATION MAP
CHECKED BY:	FORMER EXXON SERVICE STATION #5-0608 4555 ESSEN LANE BATON ROUGE, LOUISIANA
REVIEWED BY:	Groundwater & Environmental Services, Inc. 307 FRANCE STREET, SUITE B, BATON ROUGE, LOUISIANA 70802
NORTH	SCALE IN FEET 0 APPROXIMATE 30
DATE	FIGURE
7-8-08	9

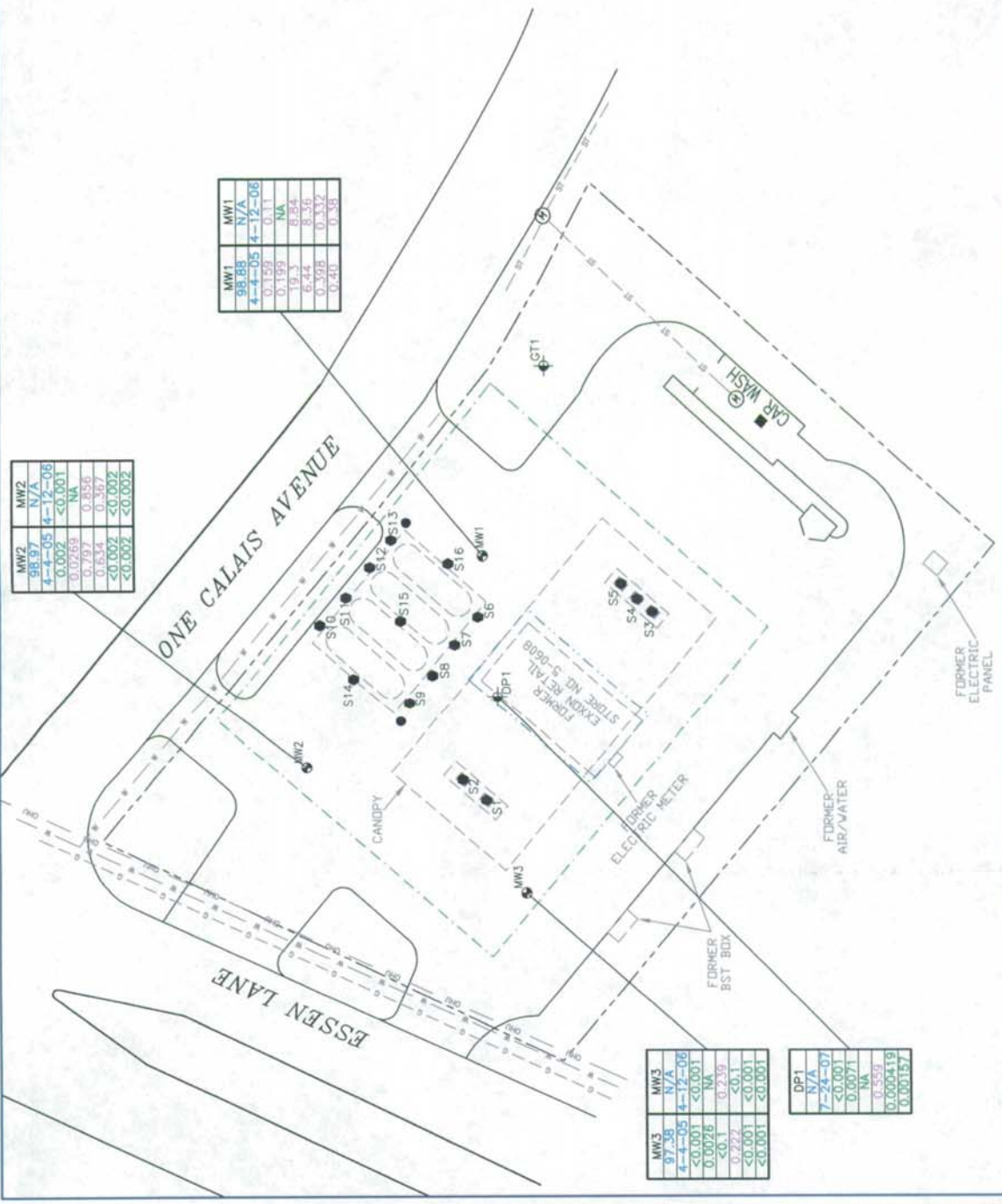

MW2	MW2
98.88	N/A
4-4-05	4-12-06
<0.001	<0.001
0.797	0.856
0.634	0.367
<0.002	<0.002
<0.002	<0.002

MW1	MW1
98.88	N/A
4-4-05	4-12-06
0.159	0.11
0.199	NA
19.3	8.84
6.44	8.36
0.398	0.332
0.40	0.38

MW3	MW3
97.38	N/A
4-4-05	4-12-06
<0.001	<0.001
0.0026	NA
<0.1	0.239
0.272	<0.1
<0.001	<0.001
<0.001	<0.001

DP1	DP1
N/A	N/A
7-24-07	7-24-07
<0.001	<0.001
0.0071	0.0071
NA	NA
0.559	0.559
0.000419	0.000419
0.00187	0.00187

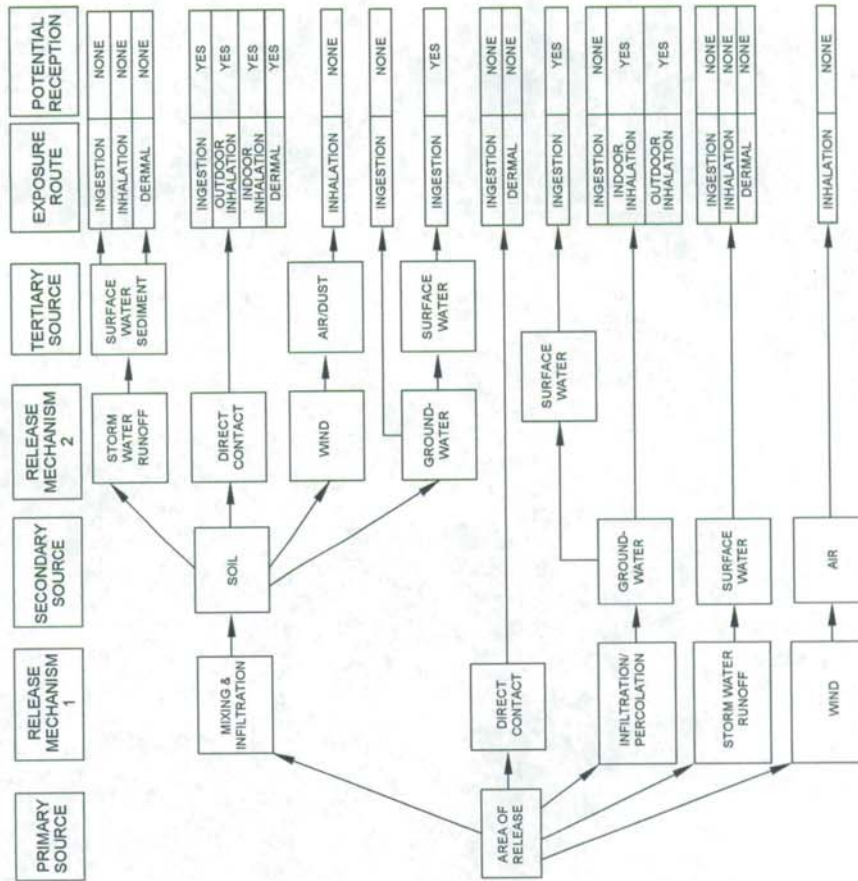

DRAFTED BY:
 W.G.S.
 (N.J.)
 CHECKED BY:
 REVIEWED BY:
 NORTH

CONCEPTUAL SITE MODEL
FORMER EXXON SERVICE STATION #5-0608
4555 ESSEN LANE
BATON ROUGE, LOUISIANA
Groundwater & Environmental Services, Inc.
 307 FRANCE STREET, SUITE B, BATON ROUGE, LOUISIANA 70802

DATE
 7-8-08
 FIGURE
 10

APPENDIX B

TABLES

TABLE 1A

SOIL SAMPLE ANALYTICAL LABORATORY DATA
 FORMER EXXON RETAIL STORE NO. 5-0608
 4555 ESSEN LANE
 BATON ROUGE, LOUISIANA
 AGENCY INTEREST NUMBER: 13366

Boring (depth, ft)	Sample Date	Parameter									
		Benzene (mg/kg)	Toluene (mg/kg)	Ethylbenzene (mg/kg)	Xylenes (mg/kg)	MTBE (mg/kg)	TPH-GRO (mg/kg)	TPH-DRO (mg/kg)	Lead (mg/kg)		
SOIL_SSn1		1.5	68	160	18	650	65	65	400		
SOIL_SSGW		0.051	20	19	150	0.077	65	65	100		
MW-1 (0' - 2')	3/30/2005	<0.0019	0.0025	<0.0019	<0.0019	0.0153	<9.92	<9.84	NA		
MW-1 (18' - 20')	3/30/2005	0.0068	0.007	0.0416	0.245	0.149	<10.5	<10.2	NA		
MW-2 (0' - 2')	3/30/2005	<0.0021	0.0037	<0.0021	<0.0021	<0.0021	<10.8	<9.88	NA		
MW-2 (10' - 12')	3/31/2005	<0.002	<0.002	<0.002	<0.002	0.0038	<9.9	<10	NA		
MW-3 (0' - 2')	3/30/2005	<0.002	0.0033	<0.002	<0.002	<0.002	<10.3	<10	NA		
MW-3 (4' - 6')	3/30/2005	<0.0021	0.0029	<0.0021	<0.0021	<0.0021	<9.96	<10.1	NA		
MW-3 (10' - 12')	3/31/2005	<0.0018	0.0019	<0.0018	<0.0018	<0.0018	<9.33	<10.1	NA		
S-1 (1')	4/14/2005	0.002	<0.002	<0.002	<0.002	<0.002	<8.83	NA	7.91		
S-2 (1')	4/14/2005	<0.101	<0.101	1.66	6.66	<0.101	369	NA	9.09		
S-3 (1')	4/14/2005	0.0032	<0.0019	<0.0019	<0.0019	0.0076	<9.42	NA	6.10		
S-4 (1')	4/14/2005	NA	NA	NA	NA	NA	NA	<10	6.07		
S-5 (1')	4/14/2005	<0.0021	<0.0021	<0.0021	<0.0021	0.0106	<10.1	NA	11.3		
S-6 (1')	4/14/2005	<0.0018	<0.0018	<0.0018	<0.0018	<0.0018	<8.82	NA	8.27		
S-7 (1')	4/14/2005	<0.0949	<0.0949	<0.0949	<0.0949	<0.0949	<9.78	NA	5.33		
S-8 (1')	4/14/2005	0.0079	<0.0021	0.0032	<0.0021	0.0141	<10.3	NA	14.1		
S-9 (1')	4/14/2005	NA	NA	NA	NA	NA	NA	<10	8.33		
S-10 (1')	4/14/2005	NA	NA	NA	NA	NA	NA	14.4	13.1		

TABLE 1A

SOIL SAMPLE ANALYTICAL LABORATORY DATA
 FORMER EXXON RETAIL STORE NO. 5-0608
 4555 ESSEN LANE
 BATON ROUGE, LOUISIANA
 AGENCY INTEREST NUMBER: 13366

Boring (depth, ft)	Sample Date	Parameter									
		Benzene (mg/kg)	Toluene (mg/kg)	Ethylbenzene (mg/kg)	Xylenes (mg/kg)	MTBE (mg/kg)	TPH-GRO (mg/kg)	TPH-DRO (mg/kg)	Lead (mg/kg)		
SOIL_SSNi		1.5	68	160	18	650	65	65	400		
SOIL_SSGW		0.051	20	19	150	0.077	65	65	100		
S-11 (1')	4/14/2005	0.0027	0.0032	<0.002	0.004	<0.002	<10.6	NA	8.09		
S-12 (1')	4/14/2005	0.0213	0.0038	<0.0022	0.0121	0.0057	<9.29	NA	9.0		
S-13 (1')	4/14/2005	0.0149	0.0029	0.0029	0.0065	0.0039	<9.67	NA	13		
S-14 (1')	4/14/2005	NA	NA	NA	NA	NA	NA	58.8	5.22		
S-15 (1')	4/14/2005	<0.0019	<0.0019	<0.0019	<0.0019	<0.0019	<10.2	NA	2.76		
S-16 (1')	4/14/2005	<0.002	<0.002	<0.002	0.0037	<0.002	<9.73	NA	1.99		
DP-1 (4-6)	7/24/2007	<0.002	<0.002	<0.002	<0.005	0.003	NA	<4.99	6.85		
DP-1 (8-10)	7/24/2007	<0.002	<0.002	<0.002	<0.005	0.003	NA	<4.94	9.62		
DP-1 (14-15)	7/24/2007	<0.002	<0.002	<0.002	<0.004	0.005	NA	<4.91	11.5		

mg/kg = Milligrams per kilogram

MTBE = Methyl tert-butyl ether

TPH-GRO = Total Petroleum Hydrocarbons-Gasoline Range Organics

TPH-DRO = Total Petroleum Hydrocarbons-Diesel Range Organics

NA = Not Analyzed

SOIL_SSNi: The risk-based soil screening standards, specified in LDEQ's October 20, 2003 RECAP Table 1, based on the protection of human health for non-industrial land use.

SOIL_SSGW: Screening standards, specified in LDEQ's October 20, 2003 RECAP Table 1, for the soil concentration protective of groundwater.

Notes: All soil data collected by previous consultant for the site - Conestoga-Rovers & Associates.

Highlighted SS is the limiting SS from LDEQ's October 20, 2003, RECAP Table 1 - Screening Option Screening Standards for Soil and Groundwater.

Bold and highlighted sample concentrations are those that exceed the LDEQ SS.

TABLE 1B
 SOIL SAMPLE ANALYTICAL LABORATORY DATA
 FORMER EXXON RETAIL STORE NO. 5-0608
 4555 ESSEN LANE
 BATON ROUGE, LOUISIANA
 AGENCY INTEREST NO. 13366

Sample Location	Sample Date	Depth (ft.)	Parameter							
			Arsenic (mg/kg)	Barium (mg/kg)	Cadmium (mg/kg)	Chromium (mg/kg)	Mercury (mg/kg)	Selenium (mg/kg)	Silver (mg/kg)	
SOIL_SSn1			12	550	3.9	23	2.3	39	39	
SOIL_SSGW			100	2,000	20	100	4	20	100	
S-4	4/14/2005	1	<0.98	86.3	<0.98	7.05	<0.0985	<1.96	<0.98	
S-9	4/14/2005	1	<0.99	121	<0.99	9.52	<0.0971	<1.98	<0.99	
S-10	4/14/2005	1	3.37	120	<0.99	11.3	<0.1	<1.98	<0.99	
S-14	4/14/2005	1	<1.0	43.4	<1.0	5.82	<0.0976	<2.01	<1.0	

mg/kg = Milligrams per kilogram

SOIL_SSn1: The risk-based soil screening standards, specified in LDEQ's October 20, 2003 RECAP Table 1, based on the protection of human health for non-industrial land use.

SOIL_SSGW: Screening standards, specified in LDEQ's October 20, 2003 RECAP Table 1, for the soil concentration protective of groundwater.

Notes: All soil data collected by previous consultant for the site - Conestoga-Rovers & Associates.

Highlighted SS are the limiting SS from LDEQ's October 20, 2003, RECAP Table 1 - Screening Option Screening Standards for Soil and Groundwater.

Bold and highlighted sample concentrations are those that exceed the LDEQ SS.

TABLE IC
 SOIL ANALYTICAL LABORATORY DATA
 FORMER EXXON RETAIL STORE NO. 5-0608
 4555 ESSEN LANE
 BATON ROUGE, EAST BATON ROUGE PARISH, LOUISIANA
 AGENCY INTEREST NO. 13366

Sample Location (depth, ft-bgs)	Sample Date	Parameters															
		Acenaphthene (mg/kg)	Acenaphthylene (mg/kg)	Anthracene (mg/kg)	Benzo(a)anthracene (mg/kg)	Benzo(b)fluoranthene (mg/kg)	Benzo(k)fluoranthene (mg/kg)	Benzo(a)pyrene (mg/kg)	Chrysene (mg/kg)	Dibenz(a,h)anthracene (mg/kg)	Fluoranthene (mg/kg)	Fluorene (mg/kg)	Indeno(1,2,3-cd)pyrene (mg/kg)	2-Methylanthracene (mg/kg)	Naphthalene (mg/kg)	Phenanthrene (mg/kg)	Pyrene (mg/kg)
SOIL SSni		370	350	2,200	0.62	0.62	6.2	0.33	62	0.33	220	280	0.62	22	6.2	2,100	230
SOIL_SSGW		220	88	120	330	220	120	23	76	540	1,200	230	9.2	1.7	1.5	660	1,100
S-4 (1')	4/14/2005	<0.067	<0.067	<0.067	<0.067	<0.067	<0.067	<0.067	<0.067	<0.067	<0.067	<0.067	<0.067	<0.067	<0.067	NA	<0.067
S-9 (1')	4/14/2005	<0.067	<0.067	<0.067	<0.067	<0.067	<0.067	<0.067	<0.067	<0.067	<0.067	<0.067	<0.067	<0.067	<0.067	NA	<0.067
S-10 (1')	4/14/2005	<0.067	<0.067	<0.067	<0.067	<0.067	<0.067	<0.067	<0.067	<0.067	<0.067	<0.067	<0.067	<0.067	<0.067	NA	<0.067
S-14 (1')	4/14/2005	<0.067	<0.067	<0.067	<0.067	<0.067	<0.067	<0.067	<0.067	<0.067	<0.067	<0.067	<0.067	<0.067	<0.067	NA	<0.067
DP-1 (4-6)	7/24/2007	<0.00329	<0.00329	<0.00329	<0.00329	<0.00329	<0.00329	<0.00329	<0.00329	<0.00329	<0.00329	<0.00329	<0.00329	<0.00329	<0.00329	<0.00329	<0.00329
DP-1 (8-10)	7/24/2007	<0.00325	<0.00325	<0.00325	<0.00325	<0.00325	<0.00325	<0.00325	<0.00325	<0.00325	<0.00325	<0.00325	<0.00325	<0.00325	<0.00325	<0.00325	<0.00325
DP-1 (14-15)	7/24/2007	<0.00324	<0.00324	<0.00324	<0.00324	<0.00324	<0.00324	<0.00324	<0.00324	<0.00324	<0.00324	<0.00324	<0.00324	<0.00324	<0.00324	<0.00324	<0.00324

mg/kg = Milligrams per kilogram

SOIL_SSni: The risk-based soil screening standards, specified in LDEQ's October 20, 2003 RECAP Table 1, based on the protection of human health for non-industrial land use.

SOIL_SSGW: Screening standards, specified in LDEQ's October 20, 2003 RECAP Table 1, for the soil concentration protective of groundwater.

Notes: All soil data collected by previous consultant for the site - Conestoga-Rovers & Associates.

Highlighted SS are the limiting SS from LDEQ's October 20, 2003, RECAP Table 1 - Screening Option Screening Standards for Soil and Groundwater.

Bold and highlighted sample concentrations are those that exceed the LDEQ SS.

TABLE 1D
SOIL ANALYTICAL LABORATORY DATA
FORMER EXXON RETAIL STORE NO. 5-0608
4555 ESSEN LANE
BATON ROUGE, EAST BATON ROUGE PARISH, LOUISIANA
AGENCY INTEREST NO. 13366

Sample Location (depth, ft-bgs)	Sample Date	Parameters		
		Aliphatics >C ₆ -C ₈ (mg/kg)	Aliphatics >C ₈ -C ₁₀ (mg/kg)	Aromatics >C ₈ -C ₁₀ (mg/kg)
SOIL_SSn1		1,200*	1,200*	65*
SOIL_SSGW		10,000*	5,300*	65*
DP-1 (4-6)	7/24/2007	<4.60	<4.60	<4.60
DP-1 (8-10)	7/24/2007	16.9	6.01	<4.74
DP-1 (14-15)	7/24/2007	<4.57	<4.57	<4.57

mg/kg = Milligrams per kilogram

SOIL_SSn1: The risk-based soil screening standards, specified in LDEQ's October 20, 2003 RECAP Table 1, based on the protection of human health for non-industrial land use.

SOIL_SSGW: Screening standards, specified in LDEQ's October 20, 2003 RECAP Table 1, for the soil concentration protective of groundwater.

Notes: All soil data collected by previous consultant for the site - Conestoga-Rovers & Associates.
 Highlighted SS are the limiting SS from LDEQ's October 20, 2003, RECAP Table 1 - Screening Option Screening Standards for Soil and Groundwater.

TABLE 1E
SOIL SAMPLE ANALYTICAL LABORATORY RESULTS
FORMER EXXON RETAIL STORE NO. 5-0608
4555 ESSEN LANE
BATON ROUGE, LOUISIANA
AGENCY INTEREST NO. 13366

Sample Location	Sample Collection Date	SPLP benzene (mg/kg)	SPLP MTBE (mg/kg)	SPLP TPH-GRO (mg/kg)
		0.1*	0.4*	6.8*
S-2 (1')	4/14/2005	0.0021	0.0007	3.99
S-7 (1')	4/14/2005	<0.001	<0.001	NA

mg/kg = Milligrams per kilogram
 NA = Not Analyzed
 MTBE = methyl tertiary butyl ether
 TPH-GRO = Total Petroleum Hydrocarbons-Gasoline Range Organics
 *Screening Standards for SPLP extracts were derived by multiplying the RECAP MCO-1 GW1 Standard by a default dilution factor of 20.

Notes: All soil data collected by previous consultant for the site -
Comestoga-Rovers & Associates.

TABLE 2
MONITOR WELL INSTALLATION DATA
FORMER EXXON RETAIL STORE NO. 5-0608
4555 ESSEN LANE
BATON ROUGE, LOUISIANA
AGENCY INTEREST NUMBER: 13366

<i>Well I.D.</i>	<i>Date of Installation</i>	<i>Well Depth</i>	<i>Ground Surface Elevation</i>	<i>Top-of-Casing Elevation</i>	<i>Groundwater Elevation at Development</i>	<i>Screen Interval Elevation</i>	<i>Latitude</i>	<i>Longitude</i>
MW-1	3/30/2005	20.0	100.06	99.80	98.88	98.36 to 81.36	N30°24'22"	W91°06'08"
MW-2	3/31/2005	12.0	100.12	99.80	98.97	98.42 to 88.42	N30°24'22"	W91°06'08"
MW-3	3/31/2005	12.2	99.89	100.18	97.38	98.57 to 88.57	N30°24'22"	W91°06'08"

Notes: Elevations are relative to an on-site benchmark with an assigned elevation of 100.00 ft.

All dimensions measurements in feet.

All wells constructed of 2-inch diameter, Schedule 40 PVC casing and screen.

All wells were developed with the use of a PVC surge block.

TABLE 3A

GROUNDWATER SAMPLE ANALYTICAL LABORATORY DATA
 FORMER EXXON RETAIL STORE NO. 5-0608
 4555 ESSEN LANE
 BATON ROUGE, LOUISIANA
 AGENCY INTEREST NUMBER: 13366

Monitor Well	Sample Date	Parameter									
		Benzene (mg/L)	Toluene (mg/L)	Ethylbenzene (mg/L)	Xylenes (mg/L)	MTBE (mg/L)	TPH-GRO (mg/L)	TPH-DRO (mg/L)	Lead (mg/L)		
GW_SS		0.005	1.0	0.7	10	0.02	0.15	0.15	0.15		
MW-1	4/4/2005	0.159	0.0875	0.586	1.95	0.199	19.3	6.44	NA	NA	
	4/12/2006	0.11	0.0373	0.357	0.609	NA	8.84	8.36	NA	NA	
MW-2	4/4/2005	0.002	<0.001	<0.001	<0.001	0.0269	0.797	0.634	NA	NA	
	4/12/2006	<0.001	<0.001	<0.001	<0.001	NA	0.856	0.367	NA	NA	
MW-3	4/4/2005	<0.001	<0.001	<0.001	<0.001	0.0026	<0.1	0.222	NA	NA	
	4/12/2006	<0.001	<0.001	<0.001	<0.001	N/A	0.239	<0.1	NA	NA	
DP-1	7/24/2007	<0.001	<0.001	0.00794	0.00621	0.0071	NA	0.559	0.00780		

mg/L = Milligrams per liter

MTBE = Methyl tertiary butyl ether

TPH-GRO = Total Petroleum Hydrocarbons-Gasoline Range Organics

TPH-DRO = Total Petroleum Hydrocarbons-Diesel Range Organics

NA= Not Analyzed

GW_SS: RECAP screening standard from groundwater, specified in LDEQ's October 20, 2003, RECAP Table 1.

Notes: All groundwater data collected by previous consultant for the site - Conestoga-Rovers & Associates.

Bold font with shading indicates result exceeds RECAP Screening Standards.

TABLE 3B
 GROUNDWATER SAMPLE ANALYTICAL LABORATORY DATA
 FORMER EXXON RETAIL STORE NO. 5-0608
 4555 ESSEN LANE
 BATON ROUGE, EAST BATON ROUGE PARISH, LOUISIANA
 AGENCY INTEREST NO. 13366

Sample Location	Sample Date	Acenaphthene (mg/L)	Acenaphthylene (mg/L)	Anthracene (mg/L)	Benzo(a)anthracene (mg/L)	Benzo(b)fluoranthene (mg/L)	Benzo(k)fluoranthene (mg/L)	Benzo(a)pyrene (mg/L)	Chrysene (mg/L)	Dibenz(a,h)anthracene (mg/L)	Fluoranthene (mg/L)	Fluorene (mg/L)	Indeno(1,2,3-cd)pyrene (mg/L)	2-Methylnaphthalene (mg/L)	Naphthalene (mg/L)	Phenanthrene (mg/L)	Pyrene (mg/L)
GW_SS		0.037	0.1	0.043	0.0078	0.0048	0.0025	0.0002	0.0016	0.0025	0.15	0.024	0.0037	0.00062	0.01	0.18	0.018
MW-1	4/4/2005	<0.001	<0.001	0.00739	<0.0001	<0.0001	<0.00014	<0.0001	<0.0001	<0.0002	0.00053	<0.0005	<0.0002	0.398	0.40	<0.0005	0.00236
	4/12/2006	<0.001	0.0811	<0.001	<0.0001	<0.0001	<0.00014	<0.0001	>	<0.0002	<0.0004	0.0235	<0.0002	0.332	0.38	<0.0005	0.00008
MW-2	4/4/2005	<0.002	<0.002	<0.001	<0.0002	<0.0002	<0.00028	<0.0002	<0.0002	<0.0004	<0.0004	<0.001	<0.0004	<0.002	<0.002	<0.001	<0.0004
	4/12/2006	<0.002	<0.002	<0.001	<0.0002	<0.0002	<0.00028	<0.0002	>	<0.0004	<0.0004	<0.001	<0.0004	<0.002	<0.002	<0.001	<0.0004
MW-3	4/4/2005	<0.001	<0.001	<0.0005	<0.0001	<0.0001	<0.00014	<0.0001	<0.0001	<0.0002	<0.0002	<0.0005	<0.0002	<0.001	<0.001	<0.0005	<0.0002
	4/12/2006	<0.001	0.0126	<0.0005	<0.0001	<0.0001	<0.00014	<0.0001	<0.0001	<0.0002	<0.0002	<0.0005	<0.0002	<0.001	<0.001	<0.0005	<0.0002
DP-1	7/24/2007	<0.0000952	<0.0000952	<0.0000952	<0.0000952	<0.0000952	<0.0000952	<0.0000952	<0.0000952	<0.0000952	<0.0000952	#####	<0.0000952	0.000419	#####	#####	<0.0000952

mg/L = Milligrams per liter

GW_SS: RECAP screening standard from groundwater, specified in LDEQ's October 20, 2003, RECAP Table 1.

Notes: All groundwater data collected by previous consultant for the site - Conestoga-Rovers & Associates.

Bold font with shading indicates result exceeds RECAP Screening Standards.

TABLE 3C
GROUNDWATER SAMPLE ANALYTICAL LABORATORY DATA
FORMER EXXON RETAIL STORE NO. 5-0608
4555 ESSEN LANE
BATON ROUGE, EAST BATON ROUGE PARISH, LOUISIANA
AGENCY INTEREST NO. 13366

Sample Location	Sample Date	Parameters	
		Aliphatics >C ₆ -C ₈ (mg/L)	Aromatics >C ₈ -C ₁₀ (mg/L)
GW_SS		3.2	0.15
DP-1	7/24/2007	<0.1	<0.1

mg/L = Milligrams per liter

GW_SS: RECAP screening standard from groundwater, specified in LDEQ's October 20, 2003, RECAP Table 1.

Notes: All groundwater data collected by previous consultant for the site - Conestoga-Rovers & Associates.

Bold font with shading indicates result exceeds RECAP Screening Standards.

TABLE 4A
 LISTING OF SOIL AOC AND GROUNDWATER CC
 WITH A COMPARISON TO LIMITING SCREENING STANDARDS
 AOC-1
 FORMER EXXON RETAIL STORE NO. 5-0608
 4555 ESSEN LANE
 BATON ROUGE, EAST BATON ROUGE PARISH, LOUISIANA
 AGENCY INTEREST NO. 13366

Constituent of Concern	RECAP Limiting Screening Standard ⁽¹⁾	Area of Investigation Concentrations (mg/kg) Depth Interval in Feet 0 - 15	RECAP Limiting Screening Standard ⁽¹⁾	Groundwater Compliance Concentrations ⁽²⁾ (mg/L)
Benzene	0.051	0.101	0.005	0.159
MTBE	0.077	0.149	0.02	0.199
TPH-GRO	65	369	0.15	19.3
TPH-DRO	65	58.8	0.15	8.36
2-Methylnaphthalene	1.7	<0.067	0.00062	0.398
Naphthalene	1.5	<0.067	0.01	0.4

mg/kg = Milligrams per kilogram

mg/L = Milligrams per liter

MTBE = Methyl tert-butyl ether

TPH-GRO = Total Petroleum Hydrocarbons-Gasoline Range Organics

TPH-DRO = Total Petroleum Hydrocarbons-Diesel Range Organics

Notes: ⁽¹⁾ Screening Standards (SS) specified in the LDEQ's October 20, 2003, RECAP Table 1 - Screening Option, Screening Standards for Soil and Groundwater.

⁽²⁾ The reported soil Area of Investigation concentrations (AOC) and groundwater Compliance Concentrations (CC) are the maximum concentrations encountered for each constituent of concern from samples collected during the site investigations. Bold and highlighted sample concentrations are those that exceed the LDEQ SS.

TABLE 4B
LISTING OF SOIL AOIC AND GROUNDWATER CC
AOC-2
FORMER EXXON RETAIL STORE NO. 5-0608
4555 ESSEN LANE
BATON ROUGE, EAST BATON ROUGE PARISH, LOUISIANA
AGENCY INTEREST NO. 13366

<i>Constituent of Concern</i>	<i>Area of Investigation Concentrations ⁽¹⁾ (mg/kg) Depth Interval in Feet 0 - 15</i>	<i>Groundwater Compliance Concentrations ⁽¹⁾ (mg/L)</i>
Ethylbenzene	<0.002	0.00794
Xylenes	<0.005	0.00621
MTBE	0.005	0.0071
Aliphatics >C ₆ -C ₈	16.9	<0.1
Aliphatics >C ₈ -C ₁₀	6.01	<0.1

mg/kg = Milligrams per kilogram
 mg/L = Milligrams per liter
 MTBE = Methyl tert-butyl ether

Notes: ⁽¹⁾ The reported soil Area of Investigation Concentrations (AOIC) and groundwater Compliance Concentrations (CC) are the maximum concentrations encountered for each constituent of concern from samples collected during the site investigations. Bold and highlighted values represent all volatile constituents that were reported above the detection limits in AOC-2 and were evaluated for the enclosed structure pathway.

TABLE 5A
LIST OF LIMITING RS FOR SOIL
AOC 1
FORMER EXXON RETAIL STORE NO 5-0608
4555 ESSEN LANE
BATON ROUGE, EAST BATON ROUGE PARISH, LOUISIANA
AGENCY INTEREST NO 13366

Constituents of Concern (refer to Table 4A)	Appendix I MO-2 Soil RECAP Standards (mg/kg)									
	Soil _{ni}	AOI Concentration	Target Organ(s)	Hazard Quotient	Soil _{GWNDW}	Dilution Factor	Adjusted Soil _{GWNDW}	Soil _{su}	Limiting RECAP Standard	
Benzene	A 3.1	B 0.101	N/A	C=B/A N/A	D 0.19	E 476	F=D*E 90.44	G 1,300	MIN(A,H,I) 3.10	
MTBE	12,000	0.149	L, K, O	0.000012	2,600	476	>1,000,000	12,000	12,000	
TPH GRO	1,200	369	L, K, DBW, H	0.307500	10,000	476	10,000 ⁽¹⁾	N/A	1,200	
Hazard Index Liver				0.307512						
Hazard Index Kidney				0.307512						
Hazard Index Ocular				0.000012						
Hazard Index Dec Body Wt				0.307500						
Hazard Index Hem System				0.307500						

Appendix I Parameters
 Source Length < 30 ft
 foc 0.138
 Category 8
 POC to POE 501 750 ft

mg/kg = Milligrams per kilogram
 N/A = Not Available Not Applicable
 MTBE = Methyl tert butyl ether
 TPH-GRO = Total Petroleum Hydrocarbons-Gasoline Range Organics
 Target Organs L=Liver K=Kidney O=Ocular DBW=Decreased Body Weight H=Hematological
 Notes ⁽¹⁾ Concentrations shall not exceed 10,000 ppm

TABLE 5B
LIST OF LIMITING RS FOR GROUNDWATER
AOC 1
FORMER EXXON RETAIL STORE NO 5 0608
4555 ESSEN LANE
BATON ROUGE EAST BATON ROUGE PARISH LOUISIANA
AGENCY INTEREST NO 13366

Constituents of Concern (refer to Table 4A)	MO 1 Groundwater RECAP Standards (mg/L)			Appendix I MO 2 Groundwater RECAP Standards (mg/L)					
	GW _{det}	Target Organs	Additivity Factors	Adjusted GW _{det} after Additivity	GW _{3NDW}	Dilution Factor	Adjusted GW _{3NDW}	Solubility	Limiting RECAP Standard
Benzene	390	N/A	B	C=A/B	D	E	F=D*E	G	MIN(C F G)
MTBE	340 000	L K O	3	390	0 013	476	6 2	1 800	6 2
TPH GRO	1 000	L K, DBW H	4	113 333	550	476	261 800	51 000	51 000
TPH DRO	N/A	L K, DBW H	4	250	31	476	14 756	N/A	250
2 Methylnaphthalene	5 000	DBW N	4	N/A	24	476	11 424	N/A	11 424
Naphthalene	660	DBW N	4	1 250	0 027	476	12 9	25	12 9
			4	165	0 22	476	105	31	31

Appendix I Parameters
 Source Length < 30 ft
 foc 0 138
 Category 8
 POC to POE 501 750 ft

mg/L = Milligrams per liter
 N/A = Not Available Not Applicable
 MTBE = Methyl tert-butyl ether
 TPH-GRO = Total Petroleum Hydrocarbons-Gasoline Range Organics
 TPH DRO = Total Petroleum Hydrocarbons-Diesel Range Organics
 Target Organs L=Liver K=Kidney O=Ocular DBW=Decreased Body Weight, H=Hematological N=Nasal

TABLE 5C
ENCLOSED STRUCTURE RS FOR SOIL AND GROUNDWATER
AOC-2
FORMER EXXON RETAIL STORE NO 5-0608
4555 ESSEN LANE
BATON ROUGE, EAST BATON ROUGE PARISH, LOUISIANA
AGENCY INTEREST NO 13366

Constituents of Concern (refer to Table 4B)	MO-1 Soil RECAP Standards (mg/kg)						Limiting RECAP Standard
	Soil _{en1}	AOC Concentration	Target Organ(s)	Additivity Factors	Adjusted Soil _{en1} after Additivity	Exceeds MO-1 RS?	
MTBE	800	0.005	L, K, O	4	200	NO	200
Aliphatics >C ₆ C ₈	360	16.9	K	4	90	NO	90
Aliphatics >C ₈ C ₁₀	86	6.01	L, H	4	22	NO	22

Constituents of Concern (refer to Table 4B)	MO-1 Groundwater RECAP Standards (mg/L)						Exceeds MO-1 RS?
	GW _{en1}	Compliance Concentration	Target Organ(s)	Additivity Factors	Adjusted GW _{en1} after Additivity	Exceeds MO-1 RS?	
Ethylbenzene	2,300	0.00794	L, K, D	4	575	NO	NO
Xylenes	26	0.00621	CNS, DBW	2	13	NO	NO
MTBE	4,800	0.0071	L, K, O	4	1,200	NO	NO

mg/kg = Milligrams per kilogram

mg/L = Milligrams per liter

MTBE = Methyl tert butyl ether

Target Organs L=Liver K=Kidney O=Ocular H=Hematological D=Development, CNS=Central Nervous System DBW=Decreased Body Weight

TABLE 6
 ADDITIVITY FACTORS
 FORMER EXXON RETAIL STORE NO 5-0608
 4555 ESSEN LANE
 BATON ROUGE, EAST BATON ROUGE PARISH, LOUISIANA
 AGENCY INTEREST NO 13366

LIST OF COMPOUNDS & AFFECTED TARGET ORGANS

Compound	Target Organ/System
Ethylbenzene	Liver Kidney Development
Xylenes	Center Nervous System Decreased Body Weight
MTBE	Liver Kidney Ocular
TPH GRO	Liver Kidney Decreased Body Weight Hematological System
TPH DRO	Liver Kidney Decreased Body Weight Hematological System
Aliphatics >C ₆ C ₈	Kidney
Aliphatics >C ₈ C ₁₆	Liver Hematological System
2 methylnaphthalene	Decreased Body Weight Nasal cavity effects
Naphthalene	Decreased Body Weight Nasal cavity effects

LIST OF TARGET ORGAN/SYSTEM & AFFECTING COMPOUNDS

Target Organ/System	Compound
Liver	Ethylbenzene MTBE TPH GRO or Aliphatics >C ₈ C ₁₆ and TPH DRO
Kidney	Ethylbenzene MTBE TPH GRO or Aliphatics >C ₆ C ₈ and TPH DRO
Central Nervous System	Xylenes
Decreased Body Weight	Xylenes TPH GRO TPH DRO 2 methylnaphthalene and naphthalene
Development	Ethylbenzene
Hematological System	TPH GRO or Aliphatics >C ₈ C ₁₆ and TPH DRO
Nasal Epithelium	2 methylnaphthalene naphthalene
Ocular	MTBE

MTBE = Methyl tert butyl ether
 TPH-GRO = Total Petroleum Hydrocarbons-Gasoline Range Organics
 TPH DRO = Total Petroleum Hydrocarbons Diesel Range Organics

Note Toxicity information taken from LDEQ Table Target Organ(s)/Critical Effect(s) for the

[REDACTED]

Assessment of Additivity for Noncarcinogenic Health Effects

TABLE 7A
COMPARISON OF LIMITING RS WITH SOIL AOI CONCENTRATIONS
AND GROUNDWATER COMPLIANCE CONCENTRATIONS
AOC-1
FORMER EXXON RETAIL STORE NO 5-0608
4555 ESSEN LANE
BATON ROUGE, EAST BATON ROUGE PARISH, LOUISIANA
AGENCY INTEREST NO 13366

<i>Constituent of Concern</i>	<i>Surface Soil Limiting RS (mg/kg)</i>	<i>Soil AOI Concentrations (mg/kg) AOC-1 0 - 15 feet bgs</i>	<i>Exceeds Limiting RS?</i>
Benzene	3 10	0 101	No
MTBE	12 000	0 149	No
TPH GRO	1 200	369	No
<i>Constituent of Concern</i>	<i>Groundwater Limiting RS (mg/L)</i>	<i>Compliance Concentrations (mg/L) AOC-1</i>	<i>Exceeds Limiting RS?</i>
Benzene	6 2	0 159	No
MTBE	51 000	0 199	No
TPH GRO	250	193	No
TPH DRO	11 424	8 36	No
2 Methyl naphthalene	12 9	0 398	No
Naphthalene	31	0 4	No

mg/kg = Milligrams per kilogram
 mg/L = Milligrams per liter
 MTBE = Methyl tert butyl ether
 TPH-GRO = Total Petroleum Hydrocarbons-Gasoline Range Organics
 TPH DRO = Total Petroleum Hydrocarbons Diesel Range Organics

TABLE 7B
COMPARISON OF LIMITING RS WITH SOIL AOI CONCENTRATIONS
AND GROUNDWATER COMPLIANCE CONCENTRATIONS

AOC 2
FORMER EXXON RETAIL STORE NO 5-0608
4555 ESSEN LANE
BATON ROUGE, EAST BATON ROUGE PARISH, LOUISIANA
AGENCY INTEREST NO 13366

<i>Constituent of Concern</i>	<i>Surface Soil Limiting RS (mg/kg)</i>	<i>Soil AOI Concentrations (mg/kg) AOC-2 0 - 15 feet bgs</i>	<i>Exceeds Limiting RS?</i>
MTBE	200	0.005	No
Aliphatics >C ₆ C ₈	90	16.9	No
Aliphatics >C ₈ C ₁₀	22	6.01	No
<i>Constituent of Concern</i>	<i>Groundwater Limiting RS (mg/L)</i>	<i>Compliance Concentrations (mg/L) AOC-1</i>	<i>Exceeds Limiting RS?</i>
Ethylbenzene	575	0.00794	No
Xylenes	13	0.00621	No
MTBE	1200	0.0071	No

mg/kg = Milligrams per kilogram
 mg/L = Milligrams per liter
 MTBE = Methyl tert butyl ether

APPENDIX C
SOIL BORING LOGS AND MONITOR WELL CROSS SECTIONS

BORING LOG

Project Divestment Subsurface Investigation
 Former Exxon Retail Store No 5 0608
 4555 Essen Lane
 Baton Rouge Louisiana

Client Exxon Mobil Corporation
 Houston Texas

No MW 1

File No 25881 01
Date 3/30/2005
Drilling Co Walker Hill Environmental
Supervisor Sammy Barnes
Type Rig Foremost Mobile B 59
Logged by CDC/GMD

LABORATORY TEST DATA				FIELD DATA				BORING DATA			
Moisture Content (%)	Atterberg Test		% Finer than #200 Sieve	Other	Organic Vapor Meter (1) (ppm)	Penetrometer (Tons/Sq ft) or Std Pen Test (blows/foot)	Sampling	Depth (feet)	Water Level	Screen Interval	Air Knife (9 O D) 0 to 6 Hollow Stem Auger (8 25 O D) 6 to 20 Start Time 0950 Finish Time 1600
	Liquid Limit (%)	Plastic Index (%)									
					125						Concrete pavement and SAND (FILL) Gray and brown silty CLAY (CL)
					66						
					315			5			- with gravel (former tank hold)
					189						Pea gravel (former tank hold)
					2 878			10			
					3 073			15			
					302			20			Silty CLAY (CL)
											Boring terminated at 20 and completed as monitor well MW 1
								25			

Shelby Tube

Split Spoon Sampler

Auger Cuttings

No Recovery

(1) Photoionization Detector Mini Rae



Water First Noted

Stratification is Inferred And May Not be Exact
 Soil Classification Based on Visual Manual Procedure

Conestoga Rovers & Associates

No Penetrometer or SPT Value

BORING LOG

Project Divestment Subsurface Investigation
 Former Exxon Retail Store No 5-0608
 4555 Essen Lane
 Baton Rouge Louisiana
Client Exxon Mobil Corporation
 Houston Texas

No MW 2

File No 25881 01
Date 03/30 & 31/05
Drilling Co Walker Hill Environmental
Supervisor Sammy Barnes
Type Rig Foremost Mobile B 59
Logged by GMD/SAH

LABORATORY TEST DATA				FIELD DATA				BORING DATA			
Moisture Content (%)	Atterberg Test		% Finer than #200 Sieve	Other	Organic Vapor Meter (1) (ppm)	Penetrometer (Tons/Sq ft) or Std Pen Test (blows/foot)	Sampling	Depth (feet)	Water Level	Screen Interval	Air Knife (9 O D) 0 to 8 Hollow Stem Auger (8 25 O D) 8 to 12 Start Time 1015 03/30/05 Finish Time 0900 03/31/05
	Liquid Limit (%)	Plastic Index (%)									
					157						Concrete pavement and SAND (FILL)
					117						Gray silty CLAY (CL)
					142			5			gray and brown
					152						
					2						tan
					4			10			
Boring terminated at 12 and completed as monitor well MW 2											
								15			

- Shelby Tube
- Split Spoon Sampler
- Auger Cuttings
- No Recovery

(1) Photoionization Detector Mini Rae

Stratification is Inferred And May Not be Exact
 Soil Classification Based on Visual Manual Procedure

Conestoga Rovers & Associates

Water First Noted

No Penetrometer or SPT Value

BORING LOG

Project Divestment Subsurface Investigation
 Former Exxon Retail Store No 5 0608
 4555 Essen Lane
 Baton Rouge Louisiana
Client Exxon Mobil Corporation
 Houston Texas

No MW 3

File No 25881 01
Date 03/30 & 31/05
Drilling Co Walker Hill Environmental
Supervisor Sammy Barnes
Type Rig Foremost Mobile B 59
Logged by GMD/SAH

LABORATORY TEST DATA				FIELD DATA				BORING DATA			
Moisture Content (%)	Atterberg Test		% Finer than #200 Sieve	Other	Organic Vapor Meter (1) (ppm)	Penetrometer (Tons/Sq ft) or Std Pen Test (blows/foot)	Sampling	Depth (feet)	Water Level	Screen Interval	Air Knife (9 O D) 0 to 6 Hollow Stem Auger (8 25 O D) 6 to 12 Start Time 1300 03/30/05 Finish Time 0940 03/31/05
	Liquid Limit (%)	Plastic Index (%)									
					98						Concrete pavement and SAND (FILL)
					<1						Gray silty CLAY (CL)
					<1			5			
					<1						
					<1						- tan
					<1			10			
					<1						
											Boring terminated at 12 and completed as monitor well MW 3
								15			

Shelby Tube

Split Spoon Sampler

Auger Cuttings

No Recovery

(1) Photoionization Detector Mini Rae



Water First Noted

Stratification is Inferred And May Not be Exact
 Soil Classification Based on Visual Manual Procedure

Conestoga Rovers & Associates

No Penetrometer or
SPT Value

BORING LOG

Project: Former Exxon Store No 5-0608
 4555 Essen Lane
 Baton Rouge Louisiana

File No: 025881-03
Date: 7/24/2007
Drilling Co: Precision Probe and Drilling
Supervisor: Jackie Rames
Type Rig: Geoprobe 7720 DT
Logged by: GED

No DP 1

Client: Exxon Mobil Corporation
 Houston Texas

LABORATORY TEST DATA					FIELD DATA				BORING DATA		
Moisture Content (%)	Atterberg Test		% Finer than #200 Sieve	Other	Organic Vapor Meter (t) (ppm)	Penetrometer (Tons/Sq ft) or Std Pen Test (blows/foot)	Sampling	Depth (feet)	Water Level	Screen Interval	Air Knife/Hand Auger (2 O D) 0 to 5 Direct Push Sampler (2 O D) 5 to 15
	Liquid Limit (%)	Plastic Index (%)									
					73						
					95						
					70			5			
					153						
					135			10			light gray brown clayey
					130						
					90.1			15			Boring terminated at 15 bgs and grouted to the surface
								20			

■ Shelby Tube

⊗ Direct Push Sampler

▨ Auger Cuttings

□ No Recovery

▽ Water First Noted

(1) MiniRAE 2000 PID

Stratification is Inferred And May Not be Exact
 Soil Classification Based on Visual Manual Procedure

Conestoga Rovers & Associates

BORING LOG

Project: Former Exxon Store No 5-0608 4555 Essen Lane Baton Rouge Louisiana	No GT 1	File No 025881-03 Date 7/24/2007 Drilling Co Precision Probe and Drilling Supervisor Jackie Rames Type Rig Geoprobe 7720 DT Logged by GED
Client: Exxon Mobil Corporation Houston Texas		

LABORATORY TEST DATA					FIELD DATA			BORING DATA		
Volumetric Moisture Content	Atterberg Test		% Finer than #200 Sieve	Dry Bulk Density (g/cm ³)	Organic Vapor Meter (1) (ppm)	Penetrometer (Tons/Sq ft) or Std Pen Test (blows/foot)	Sampling	Depth (feet)	Water Level	Screen Interval
	Liquid Limit (%)	Plastic Index (%)								
										Ar Knife/Hand Auger (2" O D) 0 to 5 Direct Push Sampler (2" O D) 5 to 15 Start Time 1000 Finish Time 1020
0.399	32	11		1.57			X	10		Brown silty CLAY (CL) Boring terminated at 10' bgs and grouted to the surface
								15		

Shelby Tube	(1) MiniRAE 2000 PID	Water First Noted
Direct Push Sampler	Stratification is Inferred And May Not be Exact Soil Classification Based on Visual-Manual Procedure	
Auger Cuttings	Conestoga Rovers & Associates	
No Recovery		

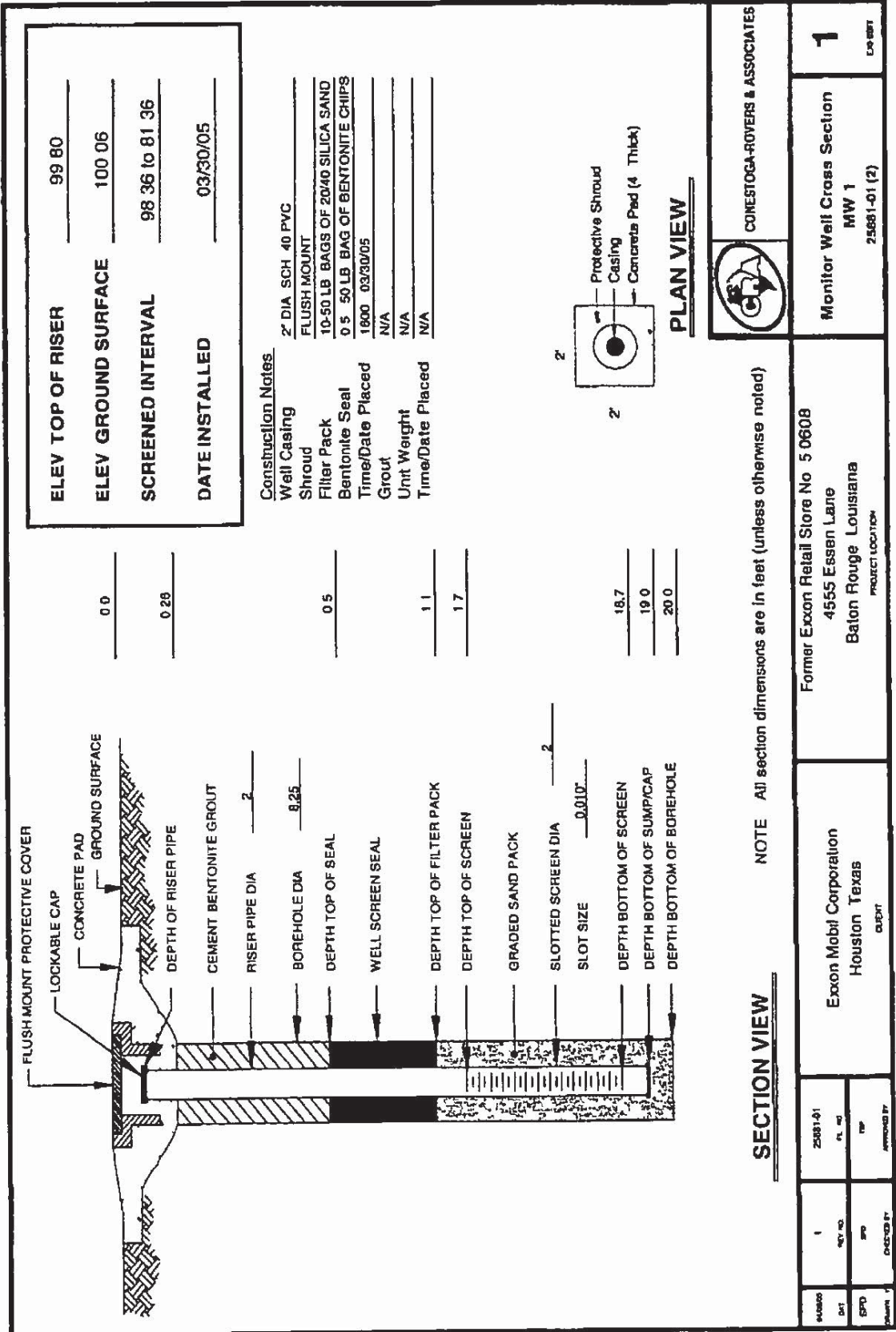

ELEV TOP OF RISER	99.80
ELEV GROUND SURFACE	100.06
SCREENED INTERVAL	98.36 to 81.36
DATE INSTALLED	03/30/05

Construction Notes:
 Well Casing 2" DIA SCH 40 PVC
 Shroud FLUSH MOUNT
 Filter Pack 10-50 LB BAGS OF 20/40 SILICA SAND
 Bentonite Seal 0.5 LB BAG OF BENTONITE CHIPS
 Time/Date Placed 1800 03/30/05
 Grout N/A
 Unit Weight N/A
 Time/Date Placed N/A

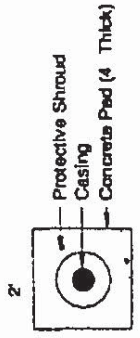

PLAN VIEW

COMESTOGA-ROYERS & ASSOCIATES

Monitor Well Cross Section
 MW 1
 25681-01 (2)

NOTE: All section dimensions are in feet (unless otherwise noted)

SECTION VIEW

Former Exxon Retail Store No 5 0608
 4555 Essen Lane
 Baton Rouge Louisiana
 PROJECT LOCATION

Exxon Mobil Corporation
 Houston Texas
 CLIENT

PROJECT NO	25681-01
REV. NO	01
DATE	1/10/05
DESIGNED BY	TRP
CHECKED BY	TRP

1
 Monitor Well Cross Section
 MW 1
 25681-01 (2)

1
 DE-0811

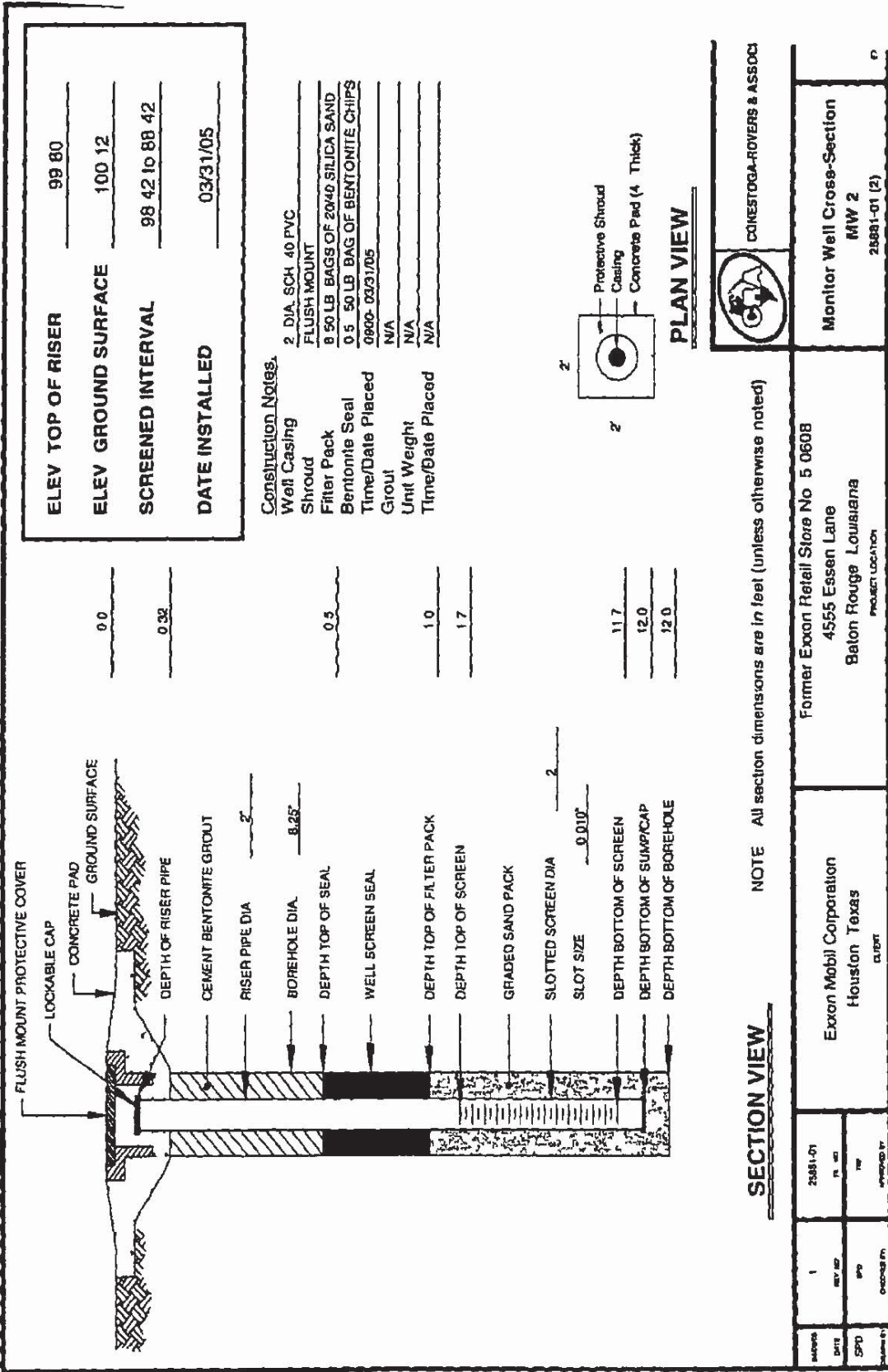

ELEV TOP OF RISER	99.80
ELEV GROUND SURFACE	100.12
SCREENED INTERVAL	98.42 to 88.42
DATE INSTALLED	03/31/05

Construction Notes.
 Well Casing 2 DIA. SCH. 40 PVC
 Shroud FLUSH MOUNT
 Filter Pack 8 50 LB BAGS OF 20/40 SILICA SAND
 Bentonite Seal 0.5 50 LB BAG OF BENTONITE CHIPS
 Time/Date Placed 0800-03/31/05
 Grout N/A
 Unit Weight N/A
 Time/Date Placed N/A

SECTION VIEW NOTE All section dimensions are in feet (unless otherwise noted)

PLAN VIEW

DATE	2/28/05
BY	PH
CHECKED BY	PH
DATE	2/28/05

Exxon Mobil Corporation
 Houston Texas
 CLIENT

Former Exxon Retail Store No. 5 0608
 4555 Essen Lane
 Baton Rouge Louisiana
 PROJECT LOCATION

CONESTOGA-ROVERS & ASSOCI

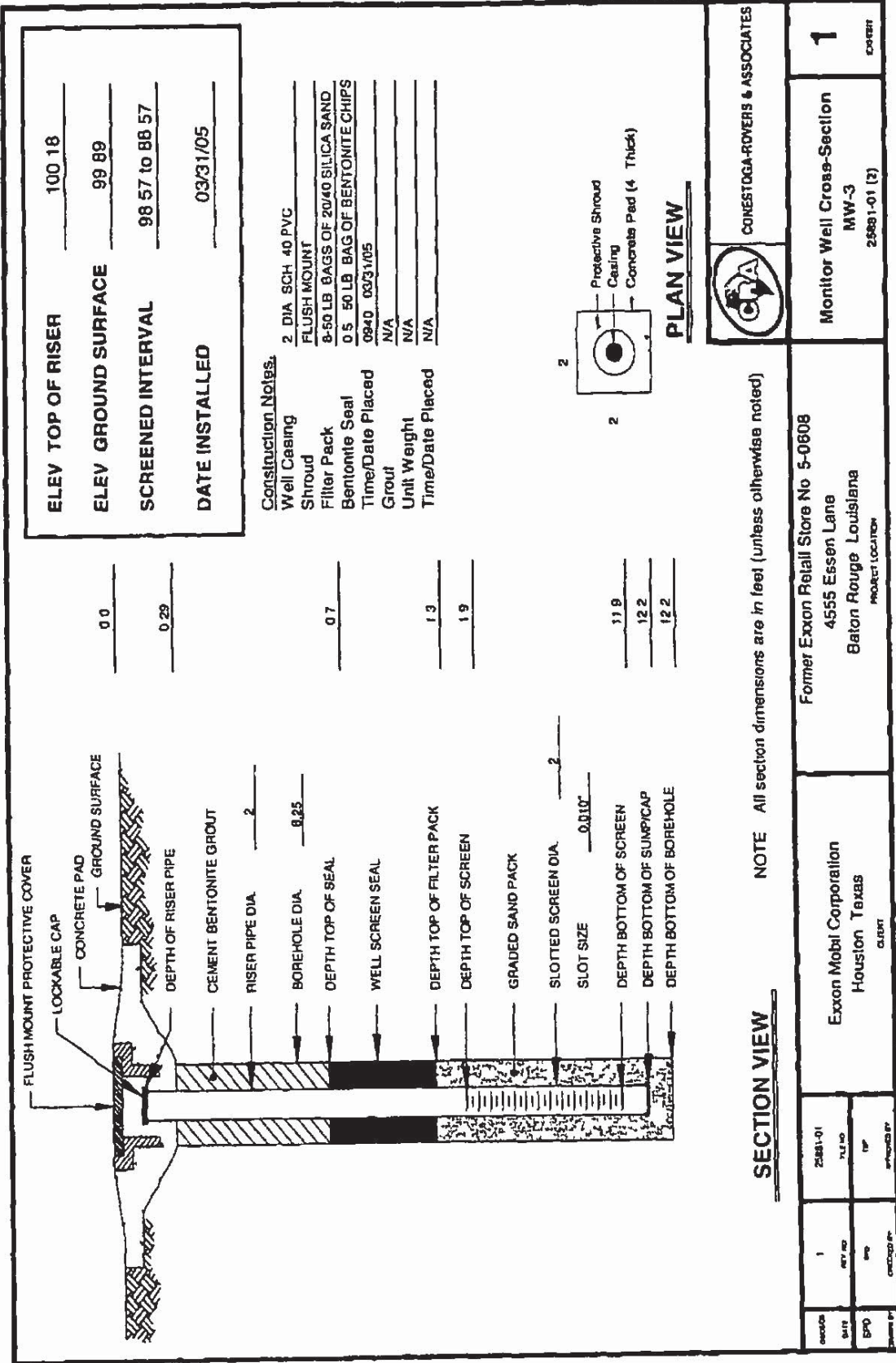
 Monitor Well Cross-Section
 MW 2
 25881-01 (2)
 P



ELEV TOP OF RISER	100 18
ELEV GROUND SURFACE	99 89
SCREENED INTERVAL	98 57 to 88 57
DATE INSTALLED	03/31/05

Construction Notes.
 Well Casing 2 DIA SCH 40 PVC
 Shroud FLUSH MOUNT
 Filter Pack 8-50 LB BAGS OF 20/40 SILICA SAND
 Bentonite Seal 0.5 50 LB BAG OF BENTONITE CHIPS
 Time/Date Placed 0940 03/31/05
 Grout N/A
 Unit Weight N/A
 Time/Date Placed N/A

NOTE All section dimensions are in feet (unless otherwise noted)

SECTION VIEW

PROJECT NO.	25881-01
DATE	03/21/05
BY	WJ
CHECKED BY	WJ
APPROVED BY	

Exxon Mobil Corporation
 Houston Texas
 CLIENT

Former Exxon Retail Store No 5-0808
 4555 Essen Lane
 Baton Rouge Louisiana
 PROJECT LOCATION

	CONESTOGA-ROVERS & ASSOCIATES
	Monitor Well Cross-Section MW-3 25881-01 (3)

1
 CLIENT

APPENDIX D

**ANALYTICAL LABORATORY REPORTS, GEOTECHNICAL LABORATORY
REPORT, AND CHAIN OF CUSTODY RECORDS**

TestAmerica

ANALYTICAL TESTING CORPORATION

2060 FOSTER CREIGHTON DRIVE NASHVILLE TENNESSEE 37204
 800 785 0980 615 726 3404 FAX

ANALYTICAL REPORT

CONESTOGA ROVERS & ASSOC 6976
 SETH DOMANGUE
 4915 S SHERWOOD FOREST BLVD
 BATON ROUGE, LA 70816

Lab Number 05-A46058
 Sample ID WF-1
 Sample Type Water
 Site ID 5-0608

Project 25881-02
 Project Name EXXONMOBIL 5-0608
 Sampler CLIFF D C /SETH H

Date Collected 3/30/05
 Time Collected 12 44
 Date Received 4/ 1/05
 Time Received 8 20
 Page 1

Purchase Order '2005 PO

Analyte	Result	Units	Report	Dil	Analysis		Analyst	Method	Batch
			Limit	Factor	Date	Time			
VOLATILE ORGANICS									
Benzene	ND	mg/l	0.0010	1.0	4/ 2/05	11 05	S Edwards	8260B	9285
Toluene	ND	mg/l	0.000	1.0	4/ 2/05	11 05	S Edwards	8260B	9285
Ethylbenzene	ND	mg/l	0.000	1.0	4/ 2/05	11 05	S Edwards	8260B	9285
xylenes (Total)	ND	mg/l	0.000	1.0	4/ 2/05	11 05	S Edwards	8260B	9285
Methyl t butyl ether	ND	mg/l	0.000	1.0	4/ 2/05	11 05	S Edwards	8260B	9285

Surrogate	% Recovery	Target Range
VOA Surr 1 2 DCA d4	87	73 127
VOA Surr Toluene d8	82	79 113
VOA Surr 4 BFB	101	79 125
VOA Surr DBPM	93	75 134

LABORATORY COMMENTS

- ND = Not detected at the report limit
- B = Analyte was detected in the method blank
- J = Estimated Value below Report Limit
- E = Estimated Value above the calibration limit of the instrument
- # = Recovery outside Laboratory historical or method prescribed limits
- ** = NELAC E87358 Certified Analyte

End of Sample Report



2060 FONTER CREIGHTON DRIVE NASHVILLE TENNESSEE 37204
 800 765 0980 615 726 3404 FAX

ANALYTICAL REPORT

CONESTOGA ROVERS & ASSOC 6976
 SETH DOMANGUE
 4915 S SHERWOOD FOREST BLVD
 BATON ROUGE, LA 70816

Lab Number 05-A46059
 Sample ID WE-1
 Sample Type Water
 Site ID 5-0608

Project 25881-02
 Project Name EXXONMOBIL 5-0608
 Sampler CLIFF D C /SETH H

Date Collected 3/30/05
 Time Collected 12 40
 Date Received 4/ 1/05
 Time Received 8 20
 Page 1

Purchase Order '2005 PO

Analyte	Result	Units	Report Limit	Dil Factor	Analysis Date	Analysis Time	Analyst	Method	Batch
ORGANIC PARAMETERS									
TPH (Gasoline Range)	ND	mg/l	0 100	1 0	4/ 8/05	11:00	J Redmond	8015B	3284
TPH (Diesel Range)	ND	mg/l	0 100	1 0	4/ 4/05	19 44	B Yanna	8015B/3510	896
VOLATILE ORGANICS									
Benzene	ND	mg/l	0 0010	1 0	4/ 2/05	11 30	S Edwards	8260B	9285
Toluene	ND	mg/l	0 0010	1 0	4/ 2/05	11 30	S Edwards	8260B	9285
Ethylbenzene	ND	mg/l	0 0010	1 0	4/ 2/05	11 30	S Edwards	8260B	9285
Xylenes (Total)	ND	mg/l	0 0010	1 0	4/ 2/05	11 30	S Edwards	8260B	9285
Methyl t butyl ether	ND	mg/l	0 0010	1 0	4/ 2/05	11 30	S Edwards	8260B	9285

Sample Extraction Data

Parameter	Wt/Vol		Date	Time	Analyst	Method
	Extracted	Extract Vol				
EPH	1000 ml	1 00 ml	4/ 2/05		J Davis	3510
PAH s	1000 ml	1 00 ml	4/ 2/05		J Davis	3510/610

Surrogate % Recovery Target Range

Sample report continued

TestAmerica

ANALYTICAL TESTING CORPORATION

2960 FONSTER CREIGHTON DRIVE NASHVILLE TENNESSEE 37204
800 765 0980 615 726 7404 FAX

ANALYTICAL REPORT

Laboratory Number 05-A46059
Sample ID WE-1
Project 25881-02
Page 2

Surrogate	% Recovery	Target Range
TPH Hi Surr o Terphenyl	101	55 133
BTEX/GRO Surr a a a TPT	89	63 134
VOA Surr 1 2 DCA d4	88	73 127
VOA Surr Toluene d8	82	79 113
VOA Surr 4 BFB	103	79 125
VOA Surr DBFM	94	75 134

LABORATORY COMMENTS

- ND = Not detected at the report limit
- B = Analyte was detected in the method blank
- J = Estimated Value below Report Limit
- E = Estimated Value above the calibration limit of the instrument
- # = Recovery outside Laboratory historical or method prescribed limits
- ** = NELAC E87358 Certified Analyte

End of Sample Report



2960 FOSTER CREIGHTON DRIVE NASHVILLE TENNESSEE 37204
 800 765 0980 615 726 3404 Fax

ANALYTICAL REPORT

CONESTOGA ROVERS & ASSOC 6976
 SETH DOMANGUE
 4915 S SHERWOOD FOREST BLVD
 BATON ROUGE, LA 70816

Lab Number 05-A46060
 Sample ID WT-1
 Sample Type Water
 Site ID 5-0608

Project 25881-02
 Project Name EXXONMOBIL 5-0608
 Sampler CLIFF D C /SETH H

Date Collected
 Time Collected
 Date Received 4/ 1/05
 Time Received 8 20
 Page 1

Purchase Order 12005 PO

Analyte	Result	Units	Report Limit	Dil Factor	Analysis Date	Analysis Time	Analyst	Method	Batch
VOLATILE ORGANICS									
Benzene	ND	mg/l	0.0010	1.0	4/ 2/05	8 12	S Edwards	8260B	9285
Toluene	ND	mg/l	0.0010	1.0	4/ 2/05	8 12	S Edwards	8260B	9285
Ethylbenzene	ND	mg/l	0.0010	1.0	4/ 2/05	8 12	S Edwards	8260B	9285
Xylenes (Total)	ND	mg/l	0.0010	1.0	4/ 2/05	8 12	S Edwards	8260B	9285
Methyl t butyl ether	ND	mg/l	0.0010	1.0	4/ 2/05	8 12	S Edwards	8260B	9285

Surrogate	% Recovery	Target Range
VOA Sur 1 2 DCA d4	86	73 27
VOA Sur Toluene d8	82	79 113
VOA Sur 4 BFB	101	79 125
VOA Sur DBFM	93	75 134

LABORATORY COMMENTS

- ND = Not detected at the report limit
- B = Analyte was detected in the method blank
- J = Estimated Value below Report Limit
- E = Estimated Value above the calibration limit of the instrument
- # = Recovery outside Laboratory historical or method prescribed limits
- ** = NELAC E87358 Certified Analyte

End of Sample Report

TestAmerica

ANALYTICAL TESTING CORPORATION

2960 FOSTER CREIGHTON DRIVE NASHVILLE TENNESSEE 37204
 800 765 0980 615 726 3404 FAX

ANALYTICAL REPORT

CONESTOGA ROVERS & ASSOC 6976
 SETH DOMANGUE
 4915 S SHERWOOD FOREST BLVD
 BATON ROUGE LA 70816

Lab Number 05-A46061
 Sample ID WT-2
 Sample Type Soil
 Site ID 5-0608

Project 25881-02
 Project Name EXXONMOBIL 5-0608
 Sampler CLIFF D C /SETH H

Date Collected
 Time Collected
 Date Received 4/ 1/05
 Time Received 8 20
 Page 1

Purchase Order '2005 PO

Analyte	Result	Units	Report Limit	Dil Factor	Analysis Date	Analysis Time	Analyst	Method	Batch
VOLATILE ORGANICS									
Benzene	ND	mg/kg	0 100	50 0	4/ 7/05	17 32	J Adams	8260B	4358
Ethylbenzene	ND	mg/kg	0 100	50 0	4/ 7/05	17 32	J Adams	8260B	4358
Toluene	ND	mg/kg	0 100	50 0	4/ 7/05	17 32	J Adams	8260B	4358
Xylenes (Total)	ND	mg/kg	0 100	50 0	4/ 7/05	17 32	J Adams	8260B	4358
Methyl butyl ether	ND	mg/kg	0 100	50 0	4/ 7/05	17 32	J Adams	8260B	4358

Sample Extraction Data

Parameter	WT/Vol		Date	Time	Analyst	Method
	Extracted	Extract Vol				
Volatile Organics	5 00 g	5 0 ml	4/ 8/05		N Roman	5035

Surrogate	% Recovery	Target Range
VOA Surr 1 2 DCAD4	84	72 134
VOA Surr Toluene d8	93	76 1 2
VOA Surr 4 BFB	85	60 138
VOA Surr DBFM	87	75 137

Sample report continued



2960 FOSTER CREIGHTON DRIVE NASHVILLE TENNESSEE 37204
800 765 0980 615 726 3404 FAX

ANALYTICAL REPORT

Laboratory Number 05-A46061
Sample ID WT-2
Project 25881-02
Page 2

LABORATORY COMMENTS

ND = Not detected at the report limit
B = Analyte was detected in the method blank
J = Estimated Value below Report Limit
E = Estimated Value above the calibration limit of the instrument
= Recovery outside Laboratory historical or method prescribed limits
** = NELAC E87358 Certified Analyte
All results reported on a wet weight basis

End of Sample Report

TestAmerica

ANALYTICAL TESTING CORPORATION

2960 FOSTER CREIGHTON DRIVE NASHVILLE TENNESSEE 37204
 800 765 0980 615 726 3404 FAX

ANALYTICAL REPORT

CONESTOGA ROVERS & ASSOC 6976
 SETH DOMANGUE
 4915 S SHERWOOD FOREST BLVD
 BATON ROUGE, LA 70816

Lab Number 05-A46062
 Sample ID MW-1(0'-2')
 Sample Type Soil
 Site ID 5-0608

Project 25881-02
 Project Name EXXONMOBIL 5-0608
 Sampler CLIFF D C /SETH H

Date Collected 3/30/05
 Time Collected 9 57
 Date Received 4/ 1/05
 Time Received 8 20
 Page 1

Purchase Order 12005 PO

Analyte	Result	Units	Report Limit	Dil Factor	Analysis Date	Analysis Time	Analyst	Method	Batch
GENERAL CHEMISTRY PARAMETERS									
% Dry Weight	78.1	%		1.0	4/ 5/05		J Davis	CLP	8233
ORGANIC PARAMETERS									
TPH (Gasoline Range)	ND	mg/kg	9.92	50.0	4/ 5/05	17:19	J Redmond	8015B	3313
TPH (Diesel Range)	ND	mg/kg	9.84	1.0	4/ 4/05	22:27	B Yanna	8015B	53
VOLATILE ORGANICS									
Benzene	ND	mg/kg	0.0019	1.0	4/ 7/05	15:14	J Adams	8260B	4358
Ethylbenzene	ND	mg/kg	0.0019	1.0	4/ 7/05	15:14	J Adams	8260B	4358
Toluene	0.0025	mg/kg	0.009	1.0	4/ 7/05	15:14	J Adams	8260B	4358
Xylenes (Total)	ND	mg/kg	0.0019	1.0	4/ 7/05	15:14	J Adams	8260B	4358
Methyl t butyl ether	0.0153	mg/kg	0.0019	1.0	4/ 7/05	15:14	J Adams	8260B	4358

Sample Extraction Data

Parameter	Wt/Vol		Date	Time	Analyst	Method
	Extracted	Extract Vol				
EPH/DRO	25.4 g	1.0 ml	4/ 2/05		J Davis	3550
Volatile Organics	5.19 g	5.0 ml	3/30/05	9:57	N Noman	5035
BTX Prep	5.04 g	10.0 ml	3/30/05	9:57	J Redmond	5035

Sample report continued

TestAmerica

ANALYTICAL TESTING CORPORATION

2960 FOSTER CRIGHTON DRIVE NASHVILLE TENNESSEE 37204
800 765 0980 615 726 3404 FAX

ANALYTICAL REPORT

Laboratory Number 05-A46062
Sample ID MW-1(0'-2')
Project 25881-02
Page 2

Surrogate	% Recovery	Target Range
UST Surr Trifluoro oluene	90	63 127
TPH Hi Surr o Terphenyl	78	35 135
VOA Surr 1 2 DCAd4	87	72 134
VOA Surr Toluene d8	86	76 122
VOA Surr 4 BFB	91	60 138
VOA Surr DBPM	92	75 137

LABORATORY COMMENTS

ND = Not detected at the report limit
B = Analyte was detected in the method blank
J = Estimated Value below Report Limit
E = Estimated Value above the calibration limit of the instrument
= Recovery outside Laboratory historical or method prescribed limits
** = NELAC E87358 Certified Analyte
All results reported on a wet weight basis

End of Sample Report

TestAmerica

ANALYTICAL TESTING CORPORATION

2960 FOSTER CREIGHTON DRIVE NASHVILLE TENNESSEE 37204
 800 765 0980 615 726 3404 FAX

ANALYTICAL REPORT

CONESTOGA ROVERS & ASSOC 6976
 SETH DOMANGUE
 4915 S SHERWOOD FOREST BLVD
 BATON ROUGE, LA 70816

Lab Number 05-A46063
 Sample ID MW-1(18'-20')
 Sample Type Soil
 Site ID 5-0608

Project 25881-02
 Project Name EXXONMOBIL 5-0608
 Sampler CLIFF D C /SETH H

Date Collected 3/30/05
 Time Collected 15 20
 Date Received 4/ 1/05
 Time Received 8 20
 Page 1

Purchase Order '2005 PO

Analyte	Result	Units	Report Limit	Dil Factor	Analysis Date	Analysis Time	Analyst	Method	Batch
GENERAL CHEMISTRY PARAMETERS									
% Dry Weight	78.4	%		1.0	4/ 5/05		J Davis	CLP	8213
ORGANIC PARAMETERS									
TPH (Gasoline Range)	ND	mg/kg	10.5	50.0	4/ 5/05	17 52	J Redmond	8015B	3313
TPH (Diesel Range)	ND	mg/kg	10.2	1.0	4/ 4/05	22 47	B Yanna	8015B	53
VOLATILE ORGANICS									
Benzene	0.0068	mg/kg	0.0021	1.0	4/ 7/05	15 33	J Adams	8260B	4358
Ethylbenzene	0.0416	mg/kg	0.0021	1.0	4/ 7/05	15 33	J Adams	8260B	4358
Toluene	0.0070	mg/kg	0.0021	0	4/ 7/05	15 33	J Adams	8260B	4358
Xylenes (Total)	0.245	mg/kg	0.0021	1.0	4/ 7/05	15 33	J Adams	8260B	4358
Methyl t butyl ether	0.149	mg/kg	0.0021	1.0	4/ 7/05	15 33	J Adams	8260B	4358

Sample Extraction Data

Parameter	Wt/Vol		Date	Time	Analyst	Method
	Extracted	Extract Vol				
EPH/DRO	24.5 gm	1.0 ml	4/ 2/05		J Davis	3550
Volatile Organics	4.87 g	5.0 ml	3/30/05	15 20	N Noonan	5035
BTX Prep	4.77 g	10.0 ml	3/30/05	15 20	J Redmond	5035

Sample report continued



2960 FOSTER CREIGHTON DRIVE NASHVILLE TENNESSEE 37204
 800 765 0980 615 726 3404 FAX

ANALYTICAL REPORT

Laboratory Number 05-A46063
 Sample ID MW-1(18'-20')
 Project 25881-02
 Page 2

Surrogate	% Recovery	Target Range
UST surr Trifluorotoluene	89	63 127
TFH Hi Surr o Terphenyl	89	35 135
VQA Surr 1 2 DCAd4	84	72 134
VQA Surr Toluene d8	76	76 122
VQA Surr 4 BFB	91	60 138
VQA Surr DBFM	92	75 137

LABORATORY COMMENTS

ND = Not detected at the report limit
 B = Analyte was detected in the method blank
 J = Estimated Value below Report Limit
 E = Estimated Value above the calibration limit of the instrument
 # = Recovery outside Laboratory historical or method prescribed limits
 ** = NELAC E87358 Certified Analyte
 All results reported on a wet weight basis

End of Sample Report

TestAmerica

ANALYTICAL TESTING CORPORATION

2060 FOSTER CREIGHTON DRIVE NASHVILLE TENNESSEE 37204
 800 765 0980 615 726 3404 Fax

ANALYTICAL REPORT

CONESTOGA ROVERS & ASSOC 6976
 SETH DOMANGUE
 4915 S SHERWOOD FOREST BLVD
 BATON ROUGE, LA 70816

Lab Number 05-A46064
 Sample ID MW-2(0'-2')
 Sample Type Soil
 Site ID 5-0608

Project 25881-02
 Project Name EXXONMOBIL 5-0608
 Sampler CLIFF D C /SETH H

Date Collected 3/30/05
 Time Collected 10 17
 Date Received 4/ 1/05
 Time Received 8 20
 Page 1

Purchase Order '2005 PO

Analyte	Result	Units	Report Limit	Dil Factor	Analysis Date	Analysis Time	Analyst	Method	Batch
GENERAL CHEMISTRY PARAMETERS									
% Dry Weight	76.2	%		1.0	4/ 5/05		J Davis	CLP	8233
ORGANIC PARAMETERS									
TPH (Gasoline Range)	ND	mg/kg	10.8	50.0	4/ 5/05	18 25	J Redmond	8015B	3313
TPH (Diesel Range)	ND	mg/kg	9.88	1.0	4/ 4/05	23 08	B Yanna	8015B	53
VOLATILE ORGANICS									
Benzene	ND	mg/kg	0.0021	1.0	4/ 8/05	20 58	J Bundy	8260B	5772
Ethylbenzene	ND	mg/kg	0.0021	1.0	4/ 8/05	20 58	J Bundy	8260B	5772
Toluene	0.0037	mg/kg	0.0021	1.0	4/ 8/05	20 58	J Bundy	8260B	5772
Xylenes (Total)	ND	mg/kg	0.0021	1.0	4/ 8/05	20 58	J Bundy	8260B	5772
Methyl t butyl ether	ND	mg/kg	0.0021	1.0	4/ 8/05	20 58	J Bundy	8260B	5772

Sample Extraction Data

Parameter	wt/vol		Date	Time	Analyst	Method
	Extracted	Extract Vol				
EPH/DRO	25.3 g	1.0 ml	4/ 2/05		J Davis	3550
Volatile Organics	4.70 g	5.0 ml	3/30/05	10 17	N Noman	5035
BTX Prep	4.62 g	10.0 ml	3/30/05	10 17	J Redmond	5035

Sample report continued

TestAmerica

ANALYTICAL TESTING CORPORATION

2960 FOSTER CREIGHTON DRIVE NASHVILLE TENNESSEE 37204
800 765 0980 615 726 3404 FAX

ANALYTICAL REPORT

Laboratory Number 05-A46064
Sample ID MW-2(0'-2')
Project 25881-02
Page 2

Surrogate	% Recovery	Target Range
UST surr Trifluorotoluene	87	63 127
TPH H ₃ Surr o Terphenyl	98	35 135
VOA Surr 1 2 DCAd ₄	88	72 125
VOA Surr Toluene d ₈	95	80 124
VOA Surr 4 BFB	93	25 185
VOA Surr DBFM	92	73 124

LABORATORY COMMENTS

ND = Not detected at the report limit

B = Analyte was detected in the method blank

J = Estimated Value below Report Limit

E = Estimated Value above the calibration limit of the instrument

= Recovery outside Laboratory historical or method prescribed limits

** = NELAC E87358 Certified Analyte

All results reported on a wet weight basis

End of Sample Report



2960 FOSTER CREIGHTON DRIVE NASHVILLE TENNESSEE 37204
 800 765 0980 615 726 3404 FAX

ANALYTICAL REPORT

CONESTOGA ROVERS & ASSOC 6976
 SETH DOMANGUE
 4915 S SHERWOOD FOREST BLVD
 BATON ROUGE, LA 70816

Lab Number 05-A46065
 Sample ID MW-2(10'-12')
 Sample Type Soil
 Site ID 5-0608

Project 25881-02
 Project Name EXXONMOBIL 5-0608
 Sampler CLIFF D C /SETH H

Date Collected 3/31/05
 Time Collected 8 50
 Date Received 4/ 1/05
 Time Received 8 20
 Page 1

Purchase Order '2005 PO

Analyte	Result	Units	Report Limit	Dil Factor	Analysis Date	Analysis Time	Analyst	Method	Batch
GENERAL CHEMISTRY PARAMETERS									
% Dry Weight	77.1	%		1.0	4/ 5/05		J Davis	CLP	8233
ORGANIC PARAMETERS									
TPH (Gasoline Range)	ND	mg/kg	9.90	50.0	4/ 5/05	18 58	J Redmond	8015B	3313
TPH (Diesel Range)	ND	mg/kg	10.0	1.0	4/ 4/05	23 28	B Yanna	8015B	53
VOLATILE ORGANICS									
Benzene	ND	mg/kg	0.0020	1.0	4/ 7/05	16 13	J Adams	8260B	4358
Ethylbenzene	ND	mg/kg	0.0020	1.0	4/ 7/05	16 13	J Adams	8260B	4358
Toluene	ND	mg/kg	0.0020	1.0	4/ 7/05	16 13	J Adams	8260B	4358
Xylenes (Total)	ND	mg/kg	0.0020	1.0	4/ 7/05	16 13	J Adams	8260B	4358
Methyl t butyl ethe	0.0038	mg/kg	0.0020	1.0	4/ 7/05	16 13	J Adams	8260B	4358

Sample Extraction Data

Parameter	Wt/Vol	Extracted	Extract Vol	Date	Time	Analys	Method
EPH/DRO	24.9 gm	1.0 ml		4/ 2/05		J Davis	3550
Volatile Organics	4.98 g	5.0 ml		3/30/05	8 50	N Nolan	5035
BTX Prep	5.05 g	10.0 ml		/31/05	8 50	J Redmond	5035

Sample report continued

TestAmerica

ANALYTICAL TESTING CORPORATION

2960 FOSTER CREIGHTON DRIVE NASHVILLE TENNESSEE 37204
800 765 0980 615 726 3404 FAX

ANALYTICAL REPORT

Laboratory Number 05-A46065
Sample ID MW-2(10'-12')
Project 25881-02
Page 2

Surrogate	% Recovery	Target Range
UST Surr Trifluorotoluene	87	63 127
TPH Hi Surr o Terphenyl	97	35 135
VOA Surr 1 2 DCAd4	82	72 134
VOA Surr Toluene d8	85	76 122
VOA Surr 4 BFB	86	60 138
VOA Surr DBFM	91	75 137

LABORATORY COMMENTS

ND = Not detected at the report limit

B = Analyte was detected in the method blank

J = Estimated Value below Report Limit

E = Estimated Value above the calibration limit of the instrument

= Recovery outside Laboratory historical or method prescribed limits

** = NELAC E87358 Certified Analyte

All results reported on a wet weight basis

End of Sample Report

TestAmerica

ANALYTICAL TESTING CORPORATION

2880 FISTER CREIGHTON DRIVE NASHVILLE TENNESSEE 37204
 800 765 0980 615 726 3404 FAX

ANALYTICAL REPORT

CONESTOGA ROVERS & ASSOC 6976
 SETH DOMANGUE
 4915 S SHERWOOD FOREST BLVD
 BATON ROUGE, LA 70816

Lab Number 05-A46066
 Sample ID MW-3(0'-2')
 Sample Type Soil
 Site ID 5-0608

Project 25881-02
 Project Name EXXONMOBIL 5-0608
 Sampler CLIFF D C /SETH H

Date Collected 3/30/05
 Time Collected 13 00
 Date Received 4/ 1/05
 Time Received 8 20
 Page 1

Purchase Order 12005 PO

Analyte	Result	Units	Report Limit	Dil Factor	Analysis Date	Analysis Time	Analyst	Method	Batch
GENERAL CHEMISTRY PARAMETERS									
% Dry Weight	80.1	%		1.0	4/ 5/05		J Davis	CLP	8233
ORGANIC PARAMETERS									
TPH (Gasoline Range)	ND	mg/kg	10.0	50.0	4/ 5/05	19 30	J Redmond	8015B	3313
TPH (Diesel Range)	ND	mg/kg	10.0	1.0	4/ 4/05	23 48	B Yanna	8015B	53
VOLATILE ORGANICS									
Benzene	ND	mg/kg	0.0020	1.0	4/ 7/05	16 33	J Adams	8260B	4358
Ethylbenzene	ND	mg/kg	0.0020	1.0	4/ 7/05	16 33	J Adams	8260B	4358
Toluene	0.0033	mg/kg	0.0020	1.0	4/ 7/05	16 33	J Adams	8260B	4358
xylene (Total)	ND	mg/kg	0.0020	1.0	4/ 7/05	16 33	J Adams	8260B	4358
Methyl t butyl ether	ND	mg/kg	0.0020	1.0	4/ 7/05	6 33	J Adams	8260B	4358

Sample Extraction Data

Parameter	Wt/Vol		Date	Time	Analyst	Method
	Extracted	Extract Vol				
EPH/DRO	25.0 gm	1.0 ml	4/ 2/05		J Davis	3550
Volatile Organics	5.00 g	5.0 ml	3/30/05	13 00	N Nonan	5035
BTX Prep	4.84 g	10.0 ml	3/30/05	13 00	J Redmond	5035

Sample report continued



2960 FOSTER CREIGHTON DRIVE NASHVILLE TENNESSEE 37204
800 765 0980 615 726 3404 FAX

ANALYTICAL REPORT

Laboratory Number 05-A46066
Sample ID MW-3(0'-2')
Project 25881-02
Page 2

Surrogate	% Recovery	Target Range
UST surr Trifluorotoluene	85	63 127
TPH Hi Surr o Terphenyl	84	35 135
VOA Surr 1 2 DCAd4	82	72 134
VOA Surr Toluene d8	96	76 122
VOA Surr 4 BFB	94	60 138
VOA Surr DBFM	92	75 137

LABORATORY COMMENTS

ND = Not detected at the report limit

B = Analyte was detected in the method blank

J = Estimated Value below Report Limit

E = Estimated Value above the calibration limit of the instrument

= Recovery outside Laboratory historical or method prescribed limits

** = NELAC E87358 Certified Analyte

All results reported on a wet weight basis

End of Sample Report

TestAmerica

ANALYTICAL TESTING CORPORATION

2960 FOSTER CREIGHTON DRIVE NASHVILLE TENNESSEE 37204
 800 765 0980 615 726 3404 Fax

ANALYTICAL REPORT

CONESTOGA ROVERS & ASSOC 6976
 SETH DOMANGUE
 4915 S SHERWOOD FOREST BLVD
 BATON ROUGE LA 70816

Lab Number 05-A46067
 Sample ID MW-3(4'-6')
 Sample Type Soil
 Site ID 5-0608

Project 25881-02
 Project Name EXXONMOBIL 5-0608
 Sampler CLIFF D C /SETH H

Date Collected 3/30/05
 Time Collected 13 25
 Date Received 4/ 1/05
 Time Received 8 20
 Page 1

Purchase Order '2005 PO

Analyte	Result	Units	Report Limit	Dil Factor	Analysis Date	Analysis Time	Analyst	Method	Batch
GENERAL CHEMISTRY PARAMETERS									
% Dry Weight	77.8	%		1.0	4/ 5/05		J Davis	CLP	8233
ORGANIC PARAMETERS									
TPH (Gasoline Range)	ND	mg/kg	9.96	50.0	4/ 5/05	20.03	J Redmond	8015B	3313
TPH (Diesel Range)	ND	mg/kg	10.1	1.0	4/ 5/05	0.08	B Yanna	8015B	53
VOLATILE ORGANICS									
Benzene	ND	mg/kg	0.0021	1.0	4/ 7/05	16.52	J Adams	8260B	4358
Ethylbenzene	ND	mg/kg	0.0021	1.0	4/ 7/05	16.52	J Adams	8260B	4358
Toluene	0.0029	mg/kg	0.0021	1.0	4/ 7/05	16.52	J Adams	8260B	4358
Xylenes (Total)	ND	mg/kg	0.0021	1.0	4/ 7/05	16.52	J Adams	8260B	4358
Methyl t butyl ether	ND	mg/kg	0.0021	0	4/ 7/05	16.52	J Adams	8260B	4358

Sample Extraction Data

Parameter	ML/Vol		Date	Time	Analyst	Method
	Extracted	Extract Vol				
EPH/DRO	24.8 gm	1.0 ml	4/ 2/05		J Davis	3550
Volatile Organics	4.87 g	5.0 ml	3/30/05	13 25	N Noman	5035
BTX Prep	5.02 g	10.0 ml	3/30/05	13 25	J Redmond	5035

Sample report continued

TestAmerica

ANALYTICAL TESTING CORPORATION

2960 FOSTER CREIGHTON DRIVE NASHVILLE TENNESSEE 37204
800 765 0980 615 726 3404 FAX

ANALYTICAL REPORT

Laboratory Number 05-A46067
Sample ID MW-3(4 -6')
Project 25881-02
Page 2

Surrogate	% Recovery	Target Range
UST surr Trifluorotoluene	86	63 127
TPH M Surr o Terphenyl	88	35 135
VOA Surr 1 2 DCAd4	82	72 134
VOA Surr Toluene d8	94	76 122
VOA Surr 4 BFB	91	60 136
VOA Surr DBFM	88	75 137

LABORATORY COMMENTS

ND = Not detected at the report limit

B = Analyte was detected in the method blank

J = Estimated Value below Report Limit

E = Estimated Value above the calibration limit of the instrument

= Recovery outside Laboratory historical or method prescribed limits

** = NELAC E87358 Certified Analyte

All results reported on a wet weight basis

End of Sample Report

TestAmerica

ANALYTICAL TESTING CORPORATION

2860 FONTER CREIGHTON DRIVE NASHVILLE TENNESSEE 37204
 800 765 0980 615 726 3404 FAX

ANALYTICAL REPORT

CONESTOGA ROVERS & ASSOC 6976
 SETH DOMANGUE
 4915 S SHERWOOD FOREST BLVD
 BATON ROUGE, LA 70816

Lab Number 05-A46068
 Sample ID MW-3(10'-12')
 Sample Type Soil
 Site ID 5-0608

Project 25881-02
 Project Name EXXONMOBIL 5-0608
 Sampler CLIFF D C /SETH H

Date Collected 3/31/05
 Time Collected 9 30
 Date Received 4/ 1/05
 Time Received 8 20
 Page 1

Purchase Order '2005 PO

Analysis	Result	Units	Report Limit	Dil Factor	Analysis Date	Analysis Time	Analyst	Method	Batch
GENERAL CHEMISTRY PARAMETERS									
% Dry Weight	80.1	%		1.0	4/ 5/05		J Davis	CLP	8233
ORGANIC PARAMETERS									
TPH (Gasoline Range)	ND	mg/kg	9.33	50.0	4/ 5/05	20:36	J Redmond	8015B	3313
TPH (Diesel Range)	ND	mg/kg	10.1	1.0	4/ 5/05	0:28	B Yanna	8015B	53
VOLATILE ORGANICS									
Benzene	ND	mg/kg	0.0018	1.0	4/ 7/05	17:12	J Adams	8260B	4358
Ethylbenzene	ND	mg/kg	0.0018	1.0	4/ 7/05	17:12	J Adams	8260B	4358
Toluene	0.009	mg/kg	0.0018	1.0	4/ 7/05	17:12	J Adams	8260B	4358
Xylenes (Total)	ND	mg/kg	0.0018	1.0	4/ 7/05	17:12	J Adams	8260B	4358
Methyl t butyl ether	ND	mg/kg	0.0018	1.0	4/ 7/05	17:12	J Adams	8260B	4358

Sample Extraction Data

Parameter	W /Vol	EX racted	Extract Vol	Date	Time	Analyst	M thod
EPH/DRO	24.7 gm		1.0 ml	4/ 2/05		Davis	3550
Volat ile Organics	5.49 g		5.0 ml	3/31/05	9:30	N Noman	5035
BTX Prep	5.36 g		10.0 ml	3/31/05	9:30	Redmond	5035

Sample report continued

TestAmerica

ANALYTICAL TESTING CORPORATION

2980 FONSTER CREIGHTON DRIVE NASHVILLE TENNESSEE 37204
800 765 0980 615 726 3404 FAX

ANALYTICAL REPORT

Laboratory Number 05-A46068
Sample ID MW-3(10'-12')
Project 25881-02
Page 2

Surrogate	% Recovery	Target Range
UST surr Trifluorotoluene	86	63 127
TPH H ₁ Surr o Terphenyl	78	35 135
VOA Surr 1 2 DCAd ₄	83	72 134
VOA Surr Toluene d ₈	81	76 122
VOA Surr 4 BFB	93	60 138
VOA Surr DBFM	91	75 137

LABORATORY COMMENTS

ND = Not detected at the report limit

B = Analyte was detected in the method blank

J = Estimated Value below Report Limit

E = Estimated Value above the calibration limit of the instrument

= Recovery outside Laboratory historical or method prescribed limits

** = NELAC E87358 Certified Analyte

All results reported on a wet weight basis

End of Sample Report

TestAmerica

ANALYTICAL TESTING CORPORATION

2960 FOSTER CREIGHTON DRIVE NASHVILLE TENNESSEE 37204
 800 765 0980 615 726 3404 FAX

PROJECT QUALITY CONTROL DATA

Project Number 25881-02
 Project Name EXXONMOBIL 5-0608
 Page 1
 Laboratory Receipt Date 4/ 1/05

Matrix Spike Recovery

Note If Blank is referenced as the sample spiked insufficient volume was received for the defined analytical batch for MS/MSD analysis on an true sample matrix Laboratory reagent water was used for QC purposes

Analyte	units	Orig Val	MS Val	Spike Conc	Recovery	Target Range	Q C	Batch	Spike	Sample
US ANALYSIS										
TPH (Gasoline Range)	mg/kg	0 0	1 07	1 00	107	52 150	3313		blank	
TPH (Diesel Range)	mg/kg	16 5	58 6	40 0	105	28 143	53		05 A46152	
TPH (Diesel Range)	mg/l	0 100	1 04	1 00	104	35 124	896		blank	
VOA PARAMETERS										
Benzene	mg/l	0 0019	0 0541	0 0500	104	62 146	9285		45701	
Benzene	mg/kg	0 0012	0 0508	0 0500	99	53 136	4358		45599	
Benzene	mg/kg	0 0047	0 0491	0 0500	89	53 36	5772		46903	
Toluene	mg/l	0 0077	0 0499	0 0500	84	68 141	9285		45701	
Toluene	mg/kg	0 0020	0 0476	0 0500	95	43 139	4358		45599	
Toluene	mg/kg	0 0028	0 0565	0 0500	107	43 139	5772		46903	
VOA Surr 1 2 DCAd4	1 Rec				84	72 134	4358			
VOA Surr 2 DCAd4	1 Rec				72	72 134	5772			
VOA Surr Toluene d8	1 Rec				94	76 122	4358			
VOA Surr Toluene d8	1 Rec				107	76 122	5772			
VOA Surr 4 BFB	1 Rec				95	60 138	4358			
VOA Surr 4 BFB	1 Rec				105	60 138	5772			
VOA Surr DBFM	1 Rec				89	75 137	4358			
VOA Surr DBFM	1 Rec				70	75 137	5772			

Matrix Spike Duplicate

Analyte	units	Orig Val	Duplicate	RPD	Limit	Q C	Batch
---------	-------	----------	-----------	-----	-------	-----	-------

Project QC continued



2960 FOSTER CREIGHTON DRIVE NASHVILLE TENNESSEE 37204
 800 765 0980 615 726 3404 FAX

PROJECT QUALITY CONTROL DATA

Project Number 25881-02

Project Name EXXONMOBIL 5-0608

Page 2

Laboratory Receipt Date 4/ 1/05

Matrix Spike Duplicate

Analyte	units	Orig Val	Duplicate	RPD	Limit	Q C	Batch
UST PARAMETERS							
TPH (Gasoline Range)	mg/kg	1 07	1 10	2 76	39		3313
TPH (Diesel Range)	mg/kg	58 6	48 8	10 25	51		53
TPH (Diesel Range)	mg/l	1 04	1 07	2 84	36		896
VOA PARAMETERS							
Benzene	mg/l	0 0541	0 0561	3 63	26		9285
Benzene	mg/kg	0 0508	0 0510	0 39	34		4358
Benzene	mg/kg	0 0491	0 0485	1 23	34		5772
Toluene	mg/l	0 0499	0 0517	3 54	29		9285
Toluene	mg/kg	0 0476	0 0466	2 12	39		4358
Toluene	mg/kg	0 0565	0 0468	18 78	39		5772
VOA Surr 1 2 DCA d4	% Rec		84				9285
VOA Surr 1 2 DCAd4	% Rec		85				4358
VOA Surr 1 2 DCAd4	% Rec		84				5772
VOA Surr Toluene d8	% Rec		82				9285
VOA Surr Toluene d8	% Rec		94				4358
VOA Surr Toluene d8	% Rec		99				5772
VOA Surr 4 BFB	% Rec		97				9285
VOA Surr BFB	% Rec		90				4358
VOA Surr 4 BFB	% Rec		94				5772
VOA Surr DBFM	% Rec		94				9285
VOA Surr DBFM	% Rec		90				4358
VOA Surr DBFM	% Rec		90				5772

Laboratory Control Data

Analyte	units	Known Val	Analyzed Val	% Recovery	Target Range	Q C	Batch
---------	-------	-----------	--------------	------------	--------------	-----	-------

Project QC continued

TestAmerica

ANALYTICAL TESTING CORPORATION

2960 FOSTER CREIGHTON DRIVE NASHVILLE TENNESSEE 37204
800 765 0980 615 726 3404 FAX

PROJECT QUALITY CONTROL DATA

Project Number 25881-02

Project Name EXXONMOBIL 5-0608

Page 3

Laboratory Receipt Date 4/ 1/05

Laboratory Control Data

Analyte	units	Known Val	Analyzed Val	% Recovery	Target	Range	Q C	Batch
UST PARAMETERS								
TPH (Gasoline Range)	mg/kg	1 00	1 07	107	74	127		3313
TPH (Diesel Range)	mg/kg	40 0	37 0	92	54	126		53
TPH (Gasoline Range)	mg/l	1 00	1 06	106	64	30		3284
BTEX/GRO Surr a a a TTT	% Recovery			82	69	132		3284
UST PARAMETERS								
TPH (Diesel Range)	mg/l	1 00	0 890	89	41	120		896
VOA PARAMETERS								
Benzene	mg/l	0 0500	0 0523	105	76	127		9285
Benzene	mg/kg	0 0500	0 0485	97	76	124		4358
Benzene	mg/kg	0 0500	0 0516	103	76	124		5772
Ethylbenzene	mg/l	0 0500	0 0464	93	80	24		9285
Ethylbenzene	mg/kg	0 0500	0 0512	102	70	28		4358
Ethylbenzene	mg/kg	0 0500	0 0527	105	70	128		5772
Toluene	mg/l	0 0500	0 0428	86	79	124		9285
Toluene	mg/kg	0 0500	0 0506	101	72	125		4358
Toluene	mg/kg	0 0500	0 0515	103	72	125		5772
Xylenes (Total)	mg/l	0 50	0 139	93	80	125		9285
Xylenes (Total)	mg/kg	0 150	0 157	105	71	129		4358
Xylenes (Total)	mg/kg	0 150	0 158	105	71	129		5772
Methyl t butyl ether	mg/l	0 0500	0 0514	103	66	136		9285
Methyl t butyl ether	mg/kg	0 0500	0 0405	81	67	138		4358
Methyl t butyl ether	mg/kg	0 0500	0 0473	95	67	138		5772
VOA Surr 1 2 DCA d4	% Rec			83	73	127		9285
VOA Surr 1 2 DCAd4	% Rec			81	72	134		4358
VOA Surr 1 2 DCAd4	% Rec			84	72	134		5772
VOA Sur Toluene d8	% Rec			82	79	113		9285
VOA Sur Toluene d8	% Rec			95	76	122		4358
VOA Surr Toluene d8	% Rec			94	76	122		5772
VOA Sur 4 BFB	% Rec			95	79	125		9285
VOA Sur 4 BFB	% Rec			90	60	138		4358

Project QC continued



2960 FOSTER CREIGHTON DRIVE NASHVILLE TENNESSEE 37204
 800 785 0980 615 726 3404 FAX

PROJECT QUALITY CONTROL DATA
 Project Number 25881-02
 Project Name EXXONMOBIL 5-0608
 Page 4
 Laboratory Receipt Date 4/ 1/05

Laboratory Control Data

Analyte	units	Known Val	Analyzed Val	% Recovery	Targe	Range	Q C	Batch
VOA Surr 4 BFB	% Rec			87	60	138		5772
VOA Surr DBPM	% Rec			95	75	134		9285
VOA Surr DBPM	% Rec			85	75	137		4358
VOA Surr DBPM	% Rec			90	75	137		5772

Duplicates

Analyte	units	Orig Val	Duplicate	RPD	Limit	Q C	Batch	Sample Dup d
---------	-------	----------	-----------	-----	-------	-----	-------	--------------

Blank Data

Analyte	Blank Value	Units	Q C	Batch	Date Analyzed	Time Analyzed
---------	-------------	-------	-----	-------	---------------	---------------

UST PARAMETERS

TPH (Gasoline Range)	0.10	mg/kg	3313		4/ 5/05	14 03
TPH (Diesel Range)	0.10	mg/kg	53		4/ 4/05	21 06
TPH (Gasoline Range)	0.0550	mg/l	3284		4/ 8/05	10 27
TPH (Diesel Range)	0.100	mg/l	896		4/ 4/05	16 17
UST surr Trifluorotoluene	86	% Recovery	3313		4/ 5/05	14 03
BTEX/GRO Surr a & a TPT	89	% Recovery	3284		4/ 8/05	10 27

Project QC continued

TestAmerica

ANALYTICAL TESTING CORPORATION

2960 FOSTER CREIGHTON DRIVE NASHVILLE TENNESSEE 37204
 800 765 0980 615 726 3404 FAX

PROJECT QUALITY CONTROL DATA

Project Number 25881-02
 Project Name EXXONMOBIL 5-0608
 Page 5
 Laboratory Receipt Date 4/ 1/05

VOA PARAMETERS

Benzene	0 0003	mg/l	9285	4/ 2/05	5 09
Benzene	0 0008	mg/kg	4358	4/ 7/05	10 48
Benzene	0 0008	mg/kg	5772	4/ 8/05	20 00
Ethyl benzene	0 0002	mg/l	9285	4/ 2/05	5 09
Ethyl benzene	0 0005	mg/kg	4358	4/ 7/05	10 48
Ethylbenzene	0 0005	mg/kg	5772	4/ 8/05	20 00
Toluene	0 0002	mg/l	9285	4/ 2/05	5 09
Toluene	0 0005	mg/kg	4358	4/ 7/05	10 48
Toluene	0 0009	mg/kg	5772	4/ 8/05	20 00
Xylenes (Total)	0 0006	mg/l	9285	4/ 2/05	5 09
Xylenes (Total)	0 0013	mg/kg	4358	4/ 7/05	10 48
Xylenes (Total)	0 0015	mg/kg	5772	4/ 8/05	20 00
Methyl t butyl ether	0 0002	mg/l	9285	4/ 2/05	5 09
Methyl t butyl ether	0 0009	mg/kg	4358	4/ 7/05	10 48
Methyl t butyl ether	0 0009	mg/kg	5772	4/ 8/05	20 00
VOA Su-r 1 2 DCA d4	84	% Rec	9285	4/ 2/05	5 09
VOA Su-r 1 2 DCAd4	87	% Rec	4358	4/ 7/05	10 48
VOA Su-r 1 2 DCAd4	87	% Rec	5772	4/ 8/05	20 00
VOA Surr Toluene d8	81	% Rec	9285	4/ 2/05	5 09
VOA Surr Toluene d8	93	% Rec	4358	4/ 7/05	10 48
VOA Surr Toluene d8	93	% Rec	5772	4/ 8/05	20 00
VOA Su-r 4 BFB	100	% Rec	9285	4/ 2/05	5 09
VOA Surr 4 BFB	90	% Rec	4358	4/ 7/05	10 48
VOA Surr 4 BFB	88	% Rec	5772	4/ 8/05	20 00
VOA Surr DBFM	94	% Rec	9285	4/ 2/05	5 09
VOA Surr DBFM	90	% Rec	4358	4/ 7/05	10 48
VOA Surr DBFM	96	% Rec	5772	4/ 8/05	20 00

* = Value outside Laboratory historical or method prescribed QC limits

End of Report or Project 4 1352



2960 FOSTER CREIGHTON DRIVE NASHVILLE TENNESSEE 37204
 800 765 0980 615 726 3404 FAX

SUMMARY REPORT

CONESTOGA ROVERS & ASSOC 6976
 SETH DOMANGUE
 4915 S SHERWOOD FOREST BLVD
 BATON ROUGE, LA 70816

Site ID 5-0608
 Project 25881-02
 RAS # 5-0608
 Date Sampled

Analyte	WF 1 05 A46058	WE 1 05 A46059	WT 1 05 A46060	
TPH (Gasoline Range)		0 100		mg/l
TPH (Diesel Range)		0 100		mg/l
Benzene	0 0010	0 0010	< 0 0010	mg/l
Ethylbenzene	0 0010	0 0010	< 0 0010	mg/l
Toluene	0 0010	0 0010	0 0007	mg/l
Xylenes (Total)	0 0010	0 0010	0 0010	mg/l
Methyl t butyl ether	0 0010	0 0010	0 0010	mg/l

TestAmerica

ANALYTICAL TESTING CORPORATION

2960 FOSTER CRIGHTON DRIVE NASHVILLE TENNESSEE 37204
 800 765 0980 615 726 3404 FAX

SUMMARY REPORT

CONESTOGA ROVERS & ASSOC 6976
 SETH DOMANGUE
 4915 S SHERWOOD FOREST BLVD
 BATON ROUGE, LA 70816

Site ID 5-0608
 Project 25881-02
 RAS # 5-0608
 Date Sampled 3/30/05

Analyte	WT 2 05 A46061	MW 1(0 2) 05 A46062	MW 1(18 20) 05 A46063	MW 2(0 2) 05 A46064	MW 2(10 12) 05 A46065	MW 3(0 2) 05 A46066	
TPH (Gasoline Range)		< 9 92	10 5	< 10 8	9 90	< 10 3	ug/k
TPH (Diesel Range)		3 23	3 31	2 53	3 73	2 48	ug/k
% Dry Weight		78 1	78 4	76 2	77 1	80 1	ug/k
Benzene	0 100	0 00 9	0 0068	0 0021	0 0020	0 0020	ug/k
Ethylbenzene	0 100	0 00 9	0 0416	0 0021	0 0020	0 0020	ug/k
Toluene	0 100	0 0025	0 0070	0 0037	0 0015	0 0033	ug/k
Xylenes (Total)	0 100	0 0019	0 245	0 0021	0 0020	0 0020	ug/k
me hyl t bu yl ether	0 100	0 0153	0 149	0 0014	0 0038	0 0020	ug/k



2960 FOSTER CREIGHTON DRIVE NASHVILLE TENNESSEE 37204
 800 785 0980 615 726 3404 FAX

SUMMARY REPORT

CONESTOGA ROVERS & ASSOC 6976
 SETH DOMANGUE
 4915 S SHERWOOD FOREST BLVD
 BATON ROUGE, LA 70816

Site ID 5-0608
 Project 25881-02
 RAS # 5-0608
 Date Sampled 3/31/05

Analyte	MW 3(4 6)	MW 3(10 12)	
	05 A46067	05 A46068	
TPH (Gasoline Range)	< 9.96	9.33	mg/kg
TPH (Diesel Range)	3.95	2.83	mg/kg
% Dry Weight	77.8	80.1	mg/kg
Benzene	0.0021	0.0018	mg/kg
Ethylbenzene	0.0021	0.0018	mg/kg
Toluene	0.0029	0.0019	mg/kg
Xylenes (Total)	< 0.0021	0.0018	mg/kg
Methyl t butyl ether	0.0021	0.0018	mg/kg
DRO DATA REVIEW	Completed	Completed	mg/kg
GRO DATA REVIEW	Completed	Completed	mg/kg
VDA DATA REVIEW		Completed	mg/kg



Nashville Division

COOLER RECEIPT FORM

BC



Client Name CRA

Cooler Received/Opened On 4/1/05 Accessioned By Shane Gambill

Log-in Personnel Signature

- 1 Temperature of Cooler when triaged 12 Degrees Celsius
2 Were custody seals on outside of cooler? YES NO NA
a. If yes, how many and where 1 Front
3 Were custody seals on containers? ... NO YES NA
4 Were the seals intact, signed, and dated correctly? YES NO NA
5 Were custody papers inside cooler? YES NO NA
6 Were custody papers properly filled out (ink, signed, etc)? YES NO NA
7 Did you sign the custody papers in the appropriate place? YES NO NA
8 What kind of packing material used? Bubblewrap Peanuts Vermiculite Other None
9 Cooling process Ice Ice-pack Ice (direct contact) Dry ice Other None
10 Did all containers arrive in good condition (unbroken)? YES NO NA
11 Were all container labels complete (#, date, signed, pres., etc)? YES NO NA
12 Did all container labels and tags agree with custody papers? YES NO NA
13 Were correct containers used for the analysis requested? YES NO NA
14 a. Were VOA vials received? YES NO NA
b. Was there any observable head space present in any VOA vial? NO YES NA
15 Was sufficient amount of sample sent in each container? YES NO NA
16 Were correct preservatives used? YES NO NA
If not, record standard ID of preservative used here
17 Was residual chlorine present? NO YES NA
18 Indicate the Airbill Tracking Number (last 4 digits for Fedex only) and Name of Courier below

Fed-Ex UPS Velocity DHL Route Off street Misc

19 If a Non-Conformance exists, see attached or comments below 2955



Nashville Division
2960 Foster Creighton
Nashville, TN 37204



411352

Consultant Name CRA
Address 4915 S Sherwood Forest Blvd
City/State/Zip Baton Rouge, LA
Phone Number (225) 292 9007 / fax (225) 292 3614

Consultant Project Number 25881-02
Report To Seth Domangue, CRA
Invoice To Dale Gomm, ExxonMobil
Account # 6976

ExxonMobil Project Mgr Dale Gomm
Facility ID # Former Exxon 5-0608
Site Address 4555 Essen Lane
City State Zip Baton Rouge Louisiana

Sampler Name (Print) Cliff D. Cordeir/Seth Henderson
Sampler Signature

Sample ID / Description	Date Sampled	Time Sampled	No of Containers Shipped	Grab	Composite	Field Filtered	Preservative								Matrix					See below note	RUSH TAT (Pre-Schedule)	TAT request (4 Bus Days)	STD TAT	Fax Results								
							Ce	HNO ₃ (Red Label)	HCl (Blue Label)	NaOH (Orange Label)	H ₂ SO ₄ Plastic (Yellow Label)	H ₂ SO ₄ Glass (Yellow Label)	None (Black Label)	Other (Specify)	Groundwater	Drinking Water	Sludge	Soil	Other (Specify)						BTEX/MTBE 826B	LEAD 6010B	TPH-GRO 8015B	PCRA Metals 6000/7000	TPH-ORO 8015B	TPH-DRO 8015B		
MW 1 (0 2)	03/30/05	0957	9	X			X		X			X		X	X			X	X	X	X	X	X	X				X			X	
MW 1 (18 20)	03/30/05	1520	9	X			X		X			X		X	X			X	X	X	X	X	X	X	X				X			X
MW 2 (0 2')	03/30/05	1017	9	X			X		X			X		X	X			X	X	X	X	X	X	X	X				X			X
MW 2 (10' 12')	03/31/05	0850	9	X			X		X			X		X	X			X	X	X	X	X	X	X	X				X			X
MW 3 (0 2')	03/30/05	1300	9	X			X		X			X		X	X			X	X	X	X	X	X	X	X				X			X
MW 3 (4 6)	03/30/05	1325	9	X			X		X			X		X	X			X	X	X	X	X	X	X	X				X			X
MW 3 (10' 12')	03/31/05	0930	9	X			X		X			X		X	X			X	X	X	X	X	X	X	X				X			X
WF 1	03/30/05	1244	3	X			X		X			X		X	X			X	X	X	X	X	X	X	X				X			X
WE 1	03/30/05	1240	7	X			X		X			X		X	X			X	X	X	X	X	X	X	X				X			X
WT-1	-	-	-				X		X			X		X	X			X	X	X	X	X	X	X	X				X			X
WT-2	-	-	-				X		X			X		X	X			X	X	X	X	X	X	X	X				X			X

Special Instructions Analyze for PAHs if TPH-DRO result is >65 mg/kg
(LA RECAP 154)

Laboratory Comments
Temperature Upon Receipt
Sample Containers Intact? Y N
VOCs Free of Headspace? Y N

Relinquished by	Date	Time	Received by	Date	Time
Seth DL	3/30/05	1600	FED EX	4/1/05	8:30
Relinquished by	Date	Time	Received by	Date	Time

TestAmerica

ANALYTICAL TESTING CORPORATION

2960 FOSTER CREIGHTON DRIVE NASHVILLE TENNESSEE 37204
 800-765 0980 615 726 3404 FAX

4/11/05

CONESTOGA ROVERS & ASSOC 6976
SETH DOMANGUE
4915 S SHERWOOD FOREST BLVD
BATON ROUGE, LA 70816

This report includes the analytical certificates of analysis for all samples listed below These samples relate to your project identified below

Project Name EXXONMOBIL 5-0608
 Project Number 25881-02
 Laboratory Project Number 411352

An executed copy of the chain of custody the project quality control data and the sample receipt form are also included as an addendum to this report Any QC recoveries outside laboratory control limits are flagged individually with an # Sample specific comments and quality control statements are included in the Laboratory notes section of the analytical report for each sample report If you have any questions relating to this analytical report please contact your Laboratory Project Manager at 1-800 765-0980 Any opinions if expressed are outside the scope of the Laboratory s accreditation

Sample Identification	Lab Number	Page 1 Collection Date
-----	-----	-----
WF-1	05 A46058	3/30/05
WE-1	05-A46059	3/30/05
WT-1	05 A46060	
WT-2	05 A46061	
MW-1(0 -2)	05 A46062	3/30/05
MW-1(18 -20)	05-A46063	3/30/05
MW-2(0 -2)	05 A46064	3/30/05
MW 2(10 -12)	05-A46065	3/31/05
MW-3(0 -2)	05-A46066	3/30/05
MW-3(4 -6)	05 A46067	3/30/05
MW-3(10 -12)	05 A46068	3/31/05

TestAmerica

ANALYTICAL TESTING CORPORATION

2960 FORSTER CREIGHTON DRIVE NASHVILLE TENNESSEE 37204
800 765 0980 615 726 3404 FAX

Page 2

Sample Identification

Lab Number

Collection Date

These results relate only to the items tested
This report shall not be reproduced except in full and with
permission of the laboratory

Report Approved By *Pamela A. Langford*

Report Date 4/11/05

Johnny A Mitchell Laboratory Director
Michael H Dunn M S Technical Director
Pamela A Langford Senior Project Manager
Eric S Smith, QA/QC Director
Sandra McMillin Technical Services

Gail A Lage Senior Project Manager
Glenn L Norton Technical Services
Kelly S Comstock Technical Services
Roxanne L Connor Senior Project Manager

Laboratory Certification Number 01945

This material is intended only for the use of the individual(s) or entity to whom it is addressed and may contain information that is privileged and confidential. If you are not the intended recipient or the employee or agent responsible for delivering this material to the intended recipient, you are hereby notified that any dissemination, distribution, or copying of this material is strictly prohibited. If you have received this material in error, please notify us immediately at 615 726 0177.

TestAmerica

ANALYTICAL TESTING CORPORATION

2960 FOSTER CREIGHTON DRIVE NASHVILLE TENNESSEE 37204
 800 765 0980 615 726 3404 FAX

ANALYTICAL REPORT

CONESTOGA ROVERS & ASSOC 10318
 SETH DOMANGUE
 4915 S SHERWOOD FOREST BLVD
 BATON ROUGE LA 70816

Lab Number 05-A47531
 Sample ID MW-1
 Sample Type Water
 Site ID 5-0608

Project 25881-01
 Project Name EXXONMOBIL 5-0608
 Sampler TREY DAVIS

Date Collected 4/ 4/05
 Time Collected 11 00
 Date Received 4/ 5/05
 Time Received 7 45
 Page 1

Purchase Order

Analyte	Result	Units	Report Limit	Dil Factor	Analysis Date	Analysis Time	Analyst	Method	Batch
ORGANIC PARAMETERS									
TPH (Gasoline Range)	19.3	mg/l	2.00	20.0	4/ 8/05	22:37	F Gunda	8015B	5280
TPH (Diesel Range)	6.44	mg/l	0.500	5.0	4/ 7/05	0:21	M Jarrett	8015B/3510	2551
Naphthalene	0.400	mg/l	0.0100	10.0	4/ 7/05	18:15	K Phelps	8310	8313
Acenaph hene	ND	mg/l	0.00100	1.0	4/ 7/05	18:15	K Phelps	83.0	8313
Anthracene	0.00739	mg/l	0.00050	1.0	4/ 7/05	18:15	K Phelps	8310	8313
Fluoranthene	0.00053	mg/l	0.00020	1.0	4/ 7/05	18:15	K Phelps	8310	8313
Fluorene	ND	mg/l	0.00050	1.0	4/ 7/05	18:15	K Phelps	8310	8313
Pyrene	0.00236	mg/l	0.00020	1.0	4/ 7/05	18:15	K Phelps	8310	8313
Benzo(a)anthracene	ND	mg/l	0.00010	1.0	4/ 7/05	18:15	K Phelps	8310	8313
Benzo(a)pyrene	ND	mg/l	0.00010	1.0	4/ 7/05	18:15	K Phelps	8310	8313
Benzo(b)fluoranthene	ND	mg/l	0.00010	1.0	4/ 7/05	18:15	K Phelps	8310	8313
Benzo(k)fluoranthene	ND	mg/l	0.00014	1.0	4/ 7/05	18:15	K Phelps	8310	8313
Chrysene	ND	mg/l	0.00010	1.0	4/ 7/05	18:15	K Phelps	8310	8313
Dibenzo(a,h)anthracene	ND	mg/l	0.00020	1.0	4/ 7/05	18:15	K Phelps	8310	8313
Indeno(1,2,3-cd)pyrene	ND	mg/l	0.00020	1.0	4/ 7/05	18:15	K Phelps	8310	8313
Acenaphthylene	ND	mg/l	0.00100	1.0	4/ 7/05	18:15	K Phelps	8310	8313
Phenanthrene	ND	mg/l	0.00050	1.0	4/ 7/05	18:15	K Phelps	8310	8313
2-Methylnaphthalene	0.398	mg/l	0.0100	0.0	4/ 7/05	18:15	K Phelps	8310	8313
VOLATILE ORGANICS									
Benzene	0.159	mg/l	0.0010	1.0	4/ 5/05	17:00	B Herford	8260B	1509
Toluene	0.0875	mg/l	0.0010	1.0	4/ 5/05	17:00	B Herford	8260B	1509
Ethylbenzene	0.586	mg/l	0.0100	10.0	4/ 6/05	19:04	B Herford	8260B	4500
Xylenes (Total)	95	mg/l	0.0100	10.0	4/ 6/05	19:04	B Herford	8260B	4500
Methyl t butyl ether	0.199	mg/l	0.0010	1.0	4/ 5/05	17:00	B Herford	8260B	1509

Sample report continued

TestAmerica

ANALYTICAL TESTING CORPORATION

2960 FOSTER CREIGHTON DRIVE NASHVILLE TENNESSEE 37204
 800 765 0980 615 726 3404 FAX

ANALYTICAL REPORT

Laboratory Number 05-A47531
 Sample ID MW-1
 Project 25881-01
 Page 2

Analyte	Result	Units	Report Limit	Dil Factor	Analysis Date	Analysis Time	Analyst	Method	Batch
---------	--------	-------	--------------	------------	---------------	---------------	---------	--------	-------

Sample Extraction Data

Parameter	Wt/Vol		Date	Time	Analyst	Method
	Extract ed	Extract Vol				
EPH	1000 ml	1 00 ml	4/ 6/05		J Davis	3510
PAH s	1000 ml	1 00 ml	4/ 6/05		J Davis	3510/610

Surrogate	% Recovery	Target Range
TPH H ₁ Surr o Terphenyl	95	55 133
BTEX/GRO Surr a a a TFT	95	63 134
VOA Surr 1 2 DCA d4	96	73 127
VOA Surr Toluene d8	102	79 113
VOA Surr 4 BFB	105	79 125
VOA Surr DBFM	99	75 134
PAH Surrogate	96	49 103

LABORATORY COMMENTS

- ND = Not detected at the report limit
- B = Analyte was detected in the method blank
- J = Estimated Value below Report Limit
- E = Estimated Value above the calibration limit of the instrument
- # = Recovery outside Laboratory historical or method prescribed limits
- ** = NELAC EB7358 Certified Analyte

End of Sample Report

TestAmerica

ANALYTICAL TESTING CORPORATION

2960 FOSTER CRUGHTON DRIVE NASHVILLE TENNESSEE 37204
800 765 0980 615 726 3404 FAX

ANALYTICAL REPORT

CONESTOGA ROVERS & ASSOC 10318
SETH DOMANGUE
4915 S SHERWOOD FOREST BLVD
BATON ROUGE, LA 70816

Lab Number 05-A47532
Sample ID MW-2
Sample Type Water
Site ID 5-0608

Project 25881-01
Project Name EXXONMOBIL 5-0608
Sampler TREY DAVIS

Date Collected 4/ 4/05
Time Collected 11 30
Date Received 4/ 5/05
Time Received 7 45
Page 1

Purchase Order 1

Analyte	Result	Units	Report Limit	Dil Factor	Analysis Date	Analysis Time	Analyst	Method	Batch
ORGANIC PARAMETERS									
TPH (Gasoline Range)	0.797	mg/l	0.100	1.0	4/ 8/05	23 02	F Gundi	8015B	5280
TPH (Diesel Range)	0.634	mg/l	0.111	1.0	4/ 7/05	7 09	M Jarrett	8015B/3510	2551
Naphthalene	ND	mg/l	0.00200	1.0	4/ 7/05	18 43	K Phelps	8310	8313
Acenaphthene	ND	mg/l	0.00200	1.0	4/ 7/05	18 43	K Phelps	8310	8313
Anthracene	ND	mg/l	0.00100	1.0	4/ 7/05	18 43	K Phelps	8310	8313
Fluoranthene	ND	mg/l	0.00040	1.0	4/ 7/05	18 43	K Phelps	8310	8313
Fluorene	ND	mg/l	0.00100	1.0	4/ 7/05	18 43	K Phelps	8310	8313
Pyrene	ND	mg/l	0.00040	1.0	4/ 7/05	18 43	K Phelps	8310	8313
Benzo(a)anthracene	ND	mg/l	0.00020	1.0	4/ 7/05	18 43	K Phelps	8310	8313
Benzo(a)pyrene	ND	mg/l	0.00020	1.0	4/ 7/05	18 43	K Phelps	8310	8313
Benzo(b)fluoranthene	ND	mg/l	0.00020	1.0	4/ 7/05	18 43	K Phelps	8310	8313
Benzo(k)fluoranthene	ND	mg/l	0.00020	1.0	4/ 7/05	18 43	K Phelps	8310	8313
Chrysene	ND	mg/l	0.00020	1.0	4/ 7/05	18 43	K Phelps	8310	8313
Dibenzo(a,h)anthracene	ND	mg/l	0.00040	1.0	4/ 7/05	18 43	K Phelps	8310	8313
Indeno(1,2,3-cd)pyrene	ND	mg/l	0.00040	1.0	4/ 7/05	18 43	K Phelps	8310	8313
Acenaphthylene	ND	mg/l	0.00200	1.0	4/ 7/05	18 43	K Phelps	8310	8313
Phenanthrene	ND	mg/l	0.00100	0	4/ 7/05	18 43	K Phelps	8310	8313
2-Methylnaphthalene	ND	mg/l	0.00200	1.0	4/ 7/05	18 43	K Phelps	8310	8313
VOLATILE ORGANICS									
Benzene	0.0020	mg/l	0.0010	1.0	4/ 6/05	16 55	B Herford	8260B	4500
Toluene	ND	mg/l	0.0010	1.0	4/ 6/05	16 55	B Herford	8260B	4500
Ethylbenzene	ND	mg/l	0.0010	1.0	4/ 6/05	16 55	B Herford	8260B	4500
Xylenes (Total)	ND	mg/l	0.0010	1.0	4/ 6/05	16 55	B Herford	8260B	4500
Methyl t-butyl ether	0.0269	mg/l	0.0010	1.0	4/ 6/05	16 55	B Herford	8260B	4500

Sample report continued

TestAmerica

ANALYTICAL TESTING CORPORATION

2960 FOSTER CREIGHTON DRIVE NASHVILLE TENNESSEE 37204
 800 765-0980 615 726 3404 FAX

ANALYTICAL REPORT

Laboratory Number 05-A47532
 Sample ID MW-2
 Project 25881-01
 Page 2

Analyte	Result	Units	Report	Dil	Analysis	Analysis	Analyst	Method	Batch
			Limit	Factor	Date	Time			

Sample Extraction Data

Parameter	Wt/Vol		Date	Time	Analyst	Method
	Extracted	Extract Vol				
EPH	900 ml	1 00 ml	4/ 6/05		J Davis	3510
PAH s	500 ml	1 00 ml	4/ 6/05		J Davis	3510/610

Surrogate	% Recovery	Target	Range
TPH Hi Surr o Terphenyl	83	55	133
BTEX/GRO Surr a a a TP	95	63	134
VOA Surr 1 2 DCA d4	96	73	127
VOA Surr Toluene d8	103	79	113
VOA Surr 4 BFB	124	79	125
VOA Surr DBPM	99	75	134
PAH Surrogate	59	49	103

LABORATORY COMMENTS

- ND = Not detected at the report limit
- B = Analyte was detected in the method blank
- J = Estimated Value below Report Limit
- E = Estimated Value above the calibration limit of the instrument
- # = Recovery outside Laboratory historical or method prescribed limits
- ** = NELAC E87358 Certified Analyte

End of Sample Report



2860 FOSTER CREIGHTON DRIVE NASHVILLE TENNESSEE 37204
 800 765 0980 615 726 3404 FAX

ANALYTICAL REPORT

CONESTOGA ROVERS & ASSOC 10318
 SETH DOMANGUE
 4915 S SHERWOOD FOREST BLVD
 BATON ROUGE, LA 70816

Lab Number 05-A47533
 Sample ID MW-3
 Sample Type Water
 Site ID 5-0608

Project 25881-01
 Project Name EXXONMOBIL 5-0608
 Sampler TREY DAVIS

Date Collected 4/ 4/05
 Time Collected 11 15
 Date Received 4/ 5/05
 Time Received 7 45
 Page 1

Purchase Order 1

Analyte	Result	Units	Report Limit	Dil Factor	Analysis Date	Analysis Time	Analyst	Method	Batch
ORGANIC PARAMETERS									
TPH (Gasoline Range)	ND	mg/l	0 100	1 0	4/ 7/05	15 44	F Gunda	8015B	1427
TPH (Diesel Range)	0 222	mg/l	0 100	1 0	4/ 7/05	7 25	M Jarrett	8015B/3510	2551
Naphthalene	ND	mg/l	0 00100	1 0	4/ 7/05	19 12	K Phelps	8310	8313
Acenaphthene	ND	mg/l	0 00100	1 0	4/ 7/05	19 12	K Phelps	8310	8313
Anthracene	ND	mg/l	0 00050	1 0	4/ 7/05	19 12	K Phelps	8310	8313
Fluoranthene	ND	mg/l	0 00020	1 0	4/ 7/05	19 12	K Phelps	8310	8313
Fluorene	ND	mg/l	0 00050	0	4/ 7/05	19 12	K Phelps	8310	8313
Pyrene	ND	mg/l	0 00020	1 0	4/ 7/05	19 12	K Phelps	8310	8313
Benzo(a)anthracene	ND	mg/l	0 00010	1 0	4/ 7/05	19 12	K Phelps	8310	8313
Benzo(a)pyrene	ND	mg/l	0 00010	1 0	4/ 7/05	19 12	K Phelps	8310	8313
Benzo(b)fluoranthene	ND	mg/l	0 00010	1 0	4/ 7/05	19 12	K Phelps	8310	8313
Benzo(k)luoranthene	ND	mg/l	0 00014	1 0	4/ 7/05	19 12	K Phelps	8310	8313
Chrysene	ND	mg/l	0 00010	0	4/ 7/05	19 12	K Phelps	8310	8313
Dibenzo(a,h)anthracene	ND	mg/l	0 00020	1 0	4/ 7/05	19 12	K Phelps	8310	8313
Indeno(2,3 cd)pyrene	ND	mg/l	0 00020	1 0	4/ 7/05	9 12	K Phelps	8310	8313
Acenaph hylene	ND	mg/l	0 00100	1 0	4/ 7/05	19 12	K Phelps	8310	8313
Phenanthrene	ND	mg/l	0 00050	1 0	4/ 7/05	19 12	K Phelps	8310	8313
2 Methyl naphthalene	ND	mg/l	0 00100	1 0	4/ 7/05	19 2	K Phelps	8310	8313
VOLATILE ORGANICS									
Benzene	ND	mg/l	0 00 0	1 0	4/ 6/05	17 27	B Herford	8260B	4500
Toluene	ND	mg/l	0 0010	1 0	4/ 6/05	17 27	B Herford	8260B	4500
Ethylbenzene	ND	mg/l	0 0010	1 0	4/ 6/05	17 7	B Herford	8260B	4500
Xylenes (Total)	ND	mg/l	0 0010	1 0	4/ 6/05	17 27	B Herford	8260B	4500
Methyl t butyl ether	0 0026	mg/l	0 0010	1 0	4/ 6/05	17 27	B Herford	8260B	4500

Sample report continued

TestAmerica

ANALYTICAL TESTING CORPORATION

2960 POSTER CREIGHTON DRIVE NASHVILLE TENNESSEE 37204
 800 765 0980 615 726 3404 FAX

ANALYTICAL REPORT

Laboratory Number 05-A47533
 Sample ID MW-3
 Project 25881-01
 Page 2

Analyte	Result	Units	Report	Dil	Analysis	Analysis	Analyst	Method	Batch
			Limit	Factor	Date	Time			
Sample Extraction Data									
Parameter	Wt/Vol		Date	Time	Analyst	Method			
	Extracted	Extract Vol							
EPH	950 ml	1 00 ml	4/ 6/05		J Davis	3510			
PAH s	1000 ml	1 00 ml	4/ 6/05		J Davis	3510/610			

Surrogate	% Recovery	Target	Range
TPH Hi Surr o Terphenyl	94	55	133
BTEX/GRO Surr a a a TPT	94	69	132
VOA Surr 1 2 DCA d4	94	73	127
VOA Surr Toluene d8	102	79	113
VOA Surr 4 BFB	115	79	125
VOA Surr DBPM	100	75	134
PAH Surrogate	78	49	103

LABORATORY COMMENTS

- ND = Not detected at the report limit
- B = Analyte was detected in the method blank
- J = Estimated Value below Report Limit
- E = Estimated Value above the calibration limit of the instrument
- # = Recovery outside Laboratory historical or method prescribed limits
- ** = NELAC E87358 Certified Analyte

End of Sample Report

TestAmerica

ANALYTICAL TESTING CORPORATION

2960 FOSTER CREIGHTON DRIVE NASHVILLE TENNESSEE 37204
 800 765 0980 615 726 3404 FAX

ANALYTICAL REPORT

CONESTOGA ROVERS & ASSOC 10318
 SETH DOMANGUE
 4915 S SHERWOOD FOREST BLVD
 BATON ROUGE, LA 70816

Lab Number 05-A47534
 Sample ID WR-1
 Sample Type Water
 Site ID 5-0608

Project 25881-01
 Project Name EXXONMOBIL 5-0608
 Sampler TREY DAVIS

Date Collected 4/ 4/05
 Time Collected
 Date Received 4/ 5/05
 Time Received 7 45
 Page 1

Purchase Order

Analyte	Result	Units	Report Limit	Dil Factor	Analysis Date	Analysis Time	Analyst	Method	Batch
ORGANIC PARAMETERS									
TPH (Gasoline Range)	21.2	mg/l	2.00	20.0	4/ 8/05	23:27	F Gunda	8015B	5280
TPH (Diesel Range)	7.35	mg/l	1.00	10.0	4/ 7/05	10:38	M Jarrett	8015B/3510	2551
VOLATILE ORGANICS									
Benzene	0.56	mg/l	0.0010	1.0	4/ 5/05	18:37	B Herford	8260B	1509
Toluene	0.0905	mg/l	0.0010	1.0	4/ 5/05	18:37	B Herford	8260B	1509
Ethylbenzene	0.603	mg/l	0.0100	10.0	4/ 6/05	19:36	B Herford	8260B	4500
Xylenes (Total)	1.99	mg/l	0.0100	10.0	4/ 6/05	19:36	B Herford	8260B	4500
Methyl t butyl ether	0.220	mg/l	0.0100	10.0	4/ 6/05	19:36	B Herford	8260B	4500

Sample Extraction Data

Parameter	Wt/Vol	Extracted	Extract Vol	Date	Time	Analyst	Method
EPH	1000 mg	1.00 ml	4/ 6/05			J Davis	3510

Surrogate	% Recovery	Target Range
TPH Hi Surr o Terphenyl	110	55 - 133

Sample report continued

TestAmerica

ANALYTICAL TESTING CORPORATION

2960 FOSTER CREIGHTON DRIVE NASHVILLE TENNESSEE 37204

800 765 0980 615 728 3404 FAX

ANALYTICAL REPORT

Laboratory Number 05-A47534

Sample ID WR-1

Project 25881-01

Page 2

Surrogate	% Recovery	Target Range
BTEX/GRO Surr a a a TPT	94	63 134
VOA Surr 1 2 DCA d4	96	73 127
VOA Surr Toluene d8	102	79 113
VOA Surr 4 BFB	107	79 125
VOA Surr DBFM	99	75 134

LABORATORY COMMENTS

ND = Not detected at the report limit

B = Analyte was detected in the method blank

J = Estimated Value below Report Limit

E = Estimated Value above the calibration limit of the instrument

= Recovery outside Laboratory historical or method prescribed limits

** = NELAC E87358 Certified Analyte

End of Sample Report

TestAmerica

ANALYTICAL TESTING CORPORATION

2960 FOSTER CREIGHTON DRIVE NASHVILLE TENNESSEE 37204
 800 765 0980 615 726 3404 FAX

ANALYTICAL REPORT

CONESTOGA ROVERS & ASSOC 10318
 SETH DOMANGUE
 4915 S SHERWOOD FOREST BLVD
 BATON ROUGE, LA 70816

Lab Number 05-A47535
 Sample ID WE-1
 Sample Type Water
 Site ID 5-0608

Project 25881-01
 Project Name EXXONMOBIL 5-0608
 Sampler TREY DAVIS

Date Collected 4/ 4/05
 Time Collected 10 40
 Date Received 4/ 5/05
 Time Received 7 45
 Page 1

Purchase Order

Analyte	Result	Units	Report Limit	Dil Factor	Analysis		Analyst	Method	Batch
					Date	Time			
ORGANIC PARAMETERS									
TPH (Gasoline Range)	0.161	mg/l	0.100	1.0	4/ 7/05	16 33	F Gundi	8015B	1427
TPH (Diesel Range)	ND	mg/l	0.100	1.0	4/ 7/05	7 56	M Jarrett	8015B/3510	2551
VOLATILE ORGANICS									
Benzene	ND	mg/l	0.0010	1.0	4/ 6/05	18 00	B Herford	8260B	4500
Toluene	ND	mg/l	0.0010	1.0	4/ 6/05	18 00	B Herford	8260B	4500
Ethylbenzene	ND	mg/l	0.0010	1.0	4/ 6/05	18 00	B Herford	8260B	4500
Xylenes (Total)	ND	mg/l	0.000	1.0	4/ 6/05	8:00	B Herford	8260B	4500
Methyl butyl ether	ND	mg/l	0.0010	1.0	4/ 6/05	8 00	B Herford	8260B	4500

Sample Extraction Data

Parameter	Wt/Vol		Date	Time	Analyst	Method
	Extracted	Extract Vol				
EPH	1000 ml	1.00 ml	4/ 6/05		Davis	3510

Surrogate	% Recovery	Target Range
TPH H1 Surr o Terphenyl	73	55 - 133

Sample report continued

TestAmerica

ANALYTICAL TESTING CORPORATION

2060 FOSTER CREIGHTON DRIVE NASHVILLE TENNESSEE 37204
800 765 0980 615 726 3404 FAX

ANALYTICAL REPORT

Laboratory Number 05-A47535
Sample ID WE-1
Project 25881-01
Page 2

Surrogate	% Recovery	Target Range
BTEX/GRO Surr a a a TPT	95	69 132
VOA Surr 1 2 DCA d4	95	73 127
VOA Surr Toluene d8	101	79 113
VOA Surr 4 BFB	114	79 125
VOA Surr DBFM	99	75 134

LABORATORY COMMENTS

ND = Not detected at the report limit

B = Analyte was detected in the method blank

J = Estimated Value below Report Limit

E = Estimated Value above the calibration limit of the instrument

= Recovery outside Laboratory historical or method prescribed limits

** = NELAC E87358 Certified Analyte

End of Sample Report



2960 FOSTER CREIGHTON DRIVE NASHVILLE TENNESSEE 37204
 800 765 0980 615 726 3404 FAX

ANALYTICAL REPORT

CONESTOGA ROVERS & ASSOC 10318
 SETH DOMANGUE
 4915 S SHERWOOD FOREST BLVD
 BATON ROUGE, LA 70816

Lab Number 05-A47536
 Sample ID WF-1
 Sample Type Water
 Site ID 5-0608

Project 25881-01
 Project Name EXXONMOBIL 5-0608
 Sampler TREY DAVIS

Date Collected 4/ 4/05
 Time Collected 10 30
 Date Received 4/ 5/05
 Time Received 7 45
 Page 1

Purchase Order

Analyte	Result	Units	Report Limit	Dil Factor	Analysis Date	Analysis Time	Analyst	Method	Batch
ORGANIC PARAMETERS									
TPH (Gasoline Range)	ND	mg/l	0.100	1.0	4/ 7/05	16 58	F Gundi	8015B	1427
VOLATILE ORGANICS									
Benzene	ND	mg/l	0.000	1.0	4/ 6/05	18 32	B Herford	8260B	4500
Toluene	ND	mg/l	0.0010	1.0	4/ 6/05	18 32	B Herford	8260B	4500
Ethylbenzene	ND	mg/l	0.0010	1.0	4/ 6/05	18 32	B Herford	8260B	4500
Xylenes (Total)	ND	mg/l	0.000	1.0	4/ 6/05	8 32	B Herford	8260B	4500
Methyl t butyl ether	ND	mg/l	0.0010	1.0	4/ 6/05	8 32	B Herford	8260B	4500

Surrogate	% Recovery	Target Range
BTEX/GRO Surr a a a TFT	95	69 132
VOA Surr 1 2 DCA d4	96	73 127
VOA Surr Toluene d8	102	79 113
VOA Surr 4 BFB	115	79 125
VOA Surr DBFM	98	75 134

Sample report continued



2980 FOSTER CREIGHTON DRIVE NASHVILLE TENNESSEE 37204
800 785 0980 615 726 3404 FAX

ANALYTICAL REPORT

Laboratory Number 05-A47536
Sample ID WF-1
Project 25881-01
Page 2

LABORATORY COMMENTS

- ND = Not detected at the report limit
- B = Analyte was detected in the method blank
- J = Estimated Value below Report Limit
- E = Estimated Value above the calibration limit of the instrument
- # = Recovery outside Laboratory historical or method prescribed limits
- ** = NELAC E87358 Certified Analyte

End of Sample Report

TestAmerica

ANALYTICAL TESTING CORPORATION

2960 FOSTER CREIGHTON DRIVE NASHVILLE TENNESSEE 37204
 800 765 0980 615 726 3404 FAX

ANALYTICAL REPORT

CONESTOGA ROVERS & ASSOC 10318
 SETH DOMANGUE
 4915 S SHERWOOD FOREST BLVD
 BATON ROUGE, LA 70816

Lab Number 05-A47537
 Sample ID Trip Blank
 Sample Type Water
 Site ID 5-0608

Project 25881-01
 Project Name EXXONMOBIL 5-0608
 Sampler TREY DAVIS

Date Collected
 Time Collected
 Date Received 4/ 5/05
 Time Received 7 45
 Page 1

Purchase Order

Analyte	Result	Units	Report Limit	Dil Factor	Analysis Date	Analysis Time	Analyst	Method	Batch
VOLATILE ORGANICS									
Benzene	ND	mg/l	0.0010	1.0	4/ 5/05	15 23	B Herford	8260B	1509
Toluene	ND	mg/l	0.0010	0	4/ 5/05	15 23	B Herford	8260B	1509
Ethylbenzene	ND	mg/l	0.0010	1.0	4/ 5/05	15 23	B Herford	8260B	1509
Xylenes (Total)	ND	mg/l	0.0010	1.0	4/ 5/05	15 23	B Herford	8260B	1509
Methyl t butyl ether	ND	mg/l	0.0010	1.0	4/ 5/05	15 23	B Herford	8260B	1509

Surrogate	% Recovery	Target Range
VOA Surr 1 2 DCA d4	97	73 127
VOA Surr Toluene d8	103	79 113
VOA Surr 4 BFB	127 #	79 125
VOA Surr DBFM	100	75 134

LABORATORY COMMENTS

- ND = Not detected at the report limit
- B = Analyte was detected in the method blank
- J = Estimated Value below Report Limit
- E = Estimated Value above the calibration limit of the instrument
- # = Recovery outside Laboratory historical or method prescribed limits
- * = NELAC E87358 Certified Analyte

End of Sample Report

TestAmerica

ANALYTICAL TESTING CORPORATION

2960 FOSTER CREIGHTON DRIVE NASHVILLE TENNESSEE 37204
 800 765 0980 615 726 3404 FAX

PROJECT QUALITY CONTROL DATA

Project Number 25881-01

Project Name EXXONMOBIL 5-0608

Page 1

Laboratory Receipt Date 4/ 5/05

Matrix Spike Recovery

Note If Blank is referenced as the sample spiked insufficient volume was received for the defined analytical batch for MS/MSD analysis on an true sample matrix Laboratory reagent water was used for QC purposes

Analyte	units	Orig Val	MS Val	Spike Conc	Recovery	Target Range	Q C	Batch	Spike	Sample
UST ANALYSIS										
TPH (Gasoline Range)	mg/l	0 100	1 10	1 00	110	43 150		1427		46845
Naphthalene	mg/l	0 00039	0 00144	0 00200	72	34 115		8313		blank
Acenaphthene	mg/l	< 0 00042	0 00153	0 00200	76	35 131		8313		blank
Anthracene	mg/l	0 00046	0 00150	0 00200	75	44 120		8313		blank
Fluoranthene	mg/l	0 00015	0 00153	0 00200	82	42 118		8313		blank
Fluorene	mg/l	< 0 00014	0 00152	0 00200	76	34 119		8313		blank
Pyrene	mg/l	< 0 000 6	0 00164	0 00200	82	48 122		8313		blank
Benzo(a)anthracene	mg/l	0 00008	0 00170	0 00200	85	50 117		8313		blank
Benzo(a)pyrene	mg/l	< 0 00005	0 00117	0 00200	58	41 118		8313		blank
Benzo(b)fluoranthene	mg/l	0 00006	0 00170	0 00200	85	48 116		8313		blank
Benzo(k)fluoranthene	mg/l	< 0 00005	0 00173	0 00200	86	48 118		8313		blank
Chrysene	mg/l	< 0 00009	0 00185	0 00200	92	50 119		8313		blank
Dibenzo(a,h)anthracene	mg/l	< 0 00016	0 00207	0 00200	104	26 118		8313		blank
Indeno(1,2,3-cd)pyrene	mg/l	0 00014	0 00166	0 00200	83	43 113		8313		blank
Acenaphthylene	mg/l	0 00019	0 00159	0 00200	80	32 118		8313		blank
Phenanthrene	mg/l	< 0 00026	0 00159	0 00200	80	48 120		8313		blank
2-Methylnaphthalene	mg/l	0 00054	0 00134	0 00200	67	29 124		8313		blank
TPH (Diesel Range)	mg/l	0 068	0 728	1 00	66	35 124		2551		blank
BTEX/GRO Surr a a a FT	% Recovery				99	69 132		1427		
VOA PARAMETERS										
Benzene	mg/l	0 0010	0 0554	0 0500	111	62 146		1509		47359
Benzene	mg/l	0 0010	0 0596	0 0500	119	62 146		4500		47709
Toluene	mg/l	0 0010	0 0573	0 0500	115	68 141		1509		47359
Toluene	mg/l	0 0010	0 0620	0 0500	124	68 141		4500		47709
VOA Surr 1 2 DCA d4	% Rec				94	73 127		1509		
VOA Surr 1 2 DCA d4	% Rec				91	73 127		4500		

Project QC continued



2060 FOSTER CREIGHTON DRIVE NASHVILLE TENNESSEE 37204
800 765 0980 615 726 3404 FAX

PROJECT QUALITY CONTROL DATA

Project Number 25881-01
Project Name EXXONMOBIL 5-0608
Page 2
Laboratory Receipt Date 4/ 5/05

Matrix Spike Recovery

Note If Blank is referenced as the sample spiked insufficient volume was received for the defined analytical batch for MS/MSD analysis on an true sample matrix Laboratory reagent water was used for QC purposes

Analyte	units	Orig Val	MS Val	Spike Conc	Recovery	Target Range	Q C	Batch	Spike Sample
VOA Surr Toluene d8	µ Rec				101	79 113		1509	
VOA Surr Toluene d8	µ Rec				98	79 113		4500	
VOA Surr 4 BFB	µ Rec				106	79 125		1509	
VOA Surr 4 BFB	µ Rec				104	79 125		4500	
VOA Surr DBFM	µ Rec				99	75 134		1509	
VOA Surr DBFM	µ Rec				99	75 134		4500	

Matrix Spike Duplicate

Analyte	units	Orig Val	Duplicate	RPD	Lim	Q C	Batch
---------	-------	----------	-----------	-----	-----	-----	-------

UST PARAMETERS

TPH (Gasoline Range)	mg/l	1 10	0 961	13 49	27		1427
TPH (Diesel Range)	mg/l	0 728	0 707	2 93	36		2551
Naphthalene	mg/l	0 00144	0 00 37	4 98	53		8313
Acenaph hene	mg/l	0 00153	0 00161	5 10	48		8313
Anthracene	mg/l	0 00150	0 00179	17 63	47		8313
Fluoranthene	mg/l	0 00163	0 00166	1 82	44		8313
Fluorene	mg/l	0 00152	0 00160	5 13	50		8313
Pyrene	mg/	0 00164	0 00173	5 34	43		8313
Benzo(a)anthracene	mg/l	0 00 70	0 00 71	0 59	42		8313
Benzo(a)pyrene	mg/l	0 001 7	0 00108	8 00	42		8313
Benzo(b)fluoranthene	mg/	0 00170	0 00171	0 59	42		8313
Benzo(k)fluoranthene	mg/l	0 00173	0 00 74	0 58	42		8313
Chrysene	mg/l	0 00185	0 00186	0 54	42		8313
Diberzo(a h)anthracene	mg/l	0 00207	0 0020	2 94	52		8313
Indeno(1 2 3 cd)pyrene	mg/l	0 00166	0 00171	2 97	43		8313

Project QC continued

TestAmerica

ANALYTICAL TESTING CORPORATION

2960 FOSTER CREIGHTON DRIVE NASHVILLE TENNESSEE 37204
 800 765 0980 615 726 3404 Fax

PROJECT QUALITY CONTROL DATA

Project Number 25881-01
 Project Name EXXONMOBIL 5-0608
 Page 3
 Laboratory Receipt Date 4/ 5/05

Matrix Spike Duplicate

Analyte	units	Orig Val	Duplicate	RPD	Limit	Q C	Batch
Acenaphthylene	mg/l	0 00159	0 00165	3 70	53		8313
Phenanthrene	mg/l	0 00159	0 00170	6 69	46		8313
2 Methylsaphthalene	mg/l	0 00134	0 00139	3 66	50		8313
BTEX/GRO Surr a a a TFT	% Recovery		98				1427
VOA PARAMETERS							
Benzene	mg/l	0 0554	0 0556	0 36	25		1509
Benzene	mg/l	0 0596	0 0584	2 03	25		4500
Toluene	mg/l	0 0573	0 0561	2 12	29		1509
Toluene	mg/l	0 0620	0 0590	4 96	29		4500
VOA Surr 1 2 DCA d4	% Rec		94				1509
VOA Surr 1 2 DCA d4	% Rec		93				4500
VOA Surr Toluene d8	% Rec		100				1509
VOA Surr Toluene d8	% Rec		100				4500
VOA Surr 4 BFB	% Rec		107				1509
VOA Surr 4 BFB	% Rec		104				4500
VOA Surr DBFM	% Rec		101				1509
VOA Surr DBFM	% Rec		100				4500

Laboratory Control Data

Analyte	units	Known Val	Analyzed Val	% Recovery	Target Range	Q C	Batch
UST PARAMETERS							
TPH (Gasoline Range)	mg/l	1 00	1 10	110	64 130		1427
TPH (Gasoline Range)	mg/l	1 00	0 956	96	64 130		5280

Project QC con inued

TestAmerica

ANALYTICAL TESTING CORPORATION

2060 FOSTER CREIGHTON DRIVE NASHVILLE TENNESSEE 37204
800 765 0980 615 726 3404 FAX

PROJECT QUALITY CONTROL DATA

Project Number 25881-01

Project Name EXXONMOBIL 5-0608

Page 4

Laboratory Receipt Date 4/ 5/05

BTEX/GRO Surr	a a a TFT	% Recovery			98	69	132	1427
BTEX/GRO Surr	a a a TFT	% Recovery			96	69	132	5280
UST PARAMETERS								
Naphthalene	mg/l	0 00200	0 00140		70	34	115	8313
Acenaphthene	mg/l	0 00200	0 00165		82	36	129	8313
Acenaphthylene	mg/l	0 00200	0 00177		88	44	120	8313
Fluoranthene	mg/l	0 00200	0 00170		85	45	115	8313
Fluorene	mg/l	0 00200	0 00161		80	37	115	8313
Pyrene	mg/l	0 00200	0 00172		86	48	122	8313
Benzo(a)anthracene	mg/l	0 00200	0 00173		86	50	117	8313
Benzo(a)pyrene	mg/l	0 00200	0 00117		58	41	118	8313
Benzo(b)fluoranthene	mg/l	0 00200	0 00174		87	63	105	8313
Benzo(k)fluoranthene	mg/l	0 00200	0 00175		88	48	118	8313
Chrysene	mg/l	0 00200	0 00189		94	50	119	8313
Dibenzo(a,h)anthracene	mg/l	0 00200	0 00220		110	27	118	8313
Indeno(1,2,3-cd)pyrene	mg/l	0 00200	0 00175		88	43	113	8313
Acenaphthylene	mg/l	0 00200	0 00178		89	46	111	8313
Phenanthrene	mg/l	0 00200	0 00167		84	48	120	8313
2-Methyl-naphthalene	mg/l	0 00200	0 00144		72	33	122	8313
TPH (Diesel Range)	mg/l	1 00	0 752		75	4	120	2551
VOA PARAMETERS								
Benzene	mg/l	0 0500	0 0526		105	76	127	1509
Benzene	mg/l	0 0500	0 0540		108	76	127	4500
Ethylbenzene	mg/l	0 0500	0 0552		110	80	124	1509
Ethylbenzene	mg/l	0 0500	0 0550		110	80	124	4500
Toluene	mg/l	0 0500	0 0531		106	79	124	1509
Toluene	mg/l	0 0500	0 0533		107	79	124	4500
Xylenes (Total)	mg/l	0 150	0 167		11	80	125	1509
Xylenes (Total)	mg/l	0 150	0 166		111	80	125	4500
Methyl t-butyl ether	mg/l	0 0500	0 0534		107	66	136	509
Methyl t-butyl ether	mg/l	0 0500	0 0531		106	66	136	4500

Project QC continued

TestAmerica

ANALYTICAL TESTING CORPORATION

2960 FOSTER CROIGHTON DRIVE NASHVILLE TENNESSEE 37204
 800 765 0980 615 726 3404 FAX

PROJECT QUALITY CONTROL DATA

Project Number 25881-01
 Project Name EXXONMOBIL 5-0608
 Page 5
 Laboratory Receipt Date 4/ 5/05

VOA Surr 1 2 DCA d4	‡ Rec	96	73	127	1509
VOA Surr 1 2 DCA d4	‡ Rec	93	73	127	4500
VOA Surr Toluene d8	‡ Rec	101	79	113	1509
VOA Surr Toluene d8	‡ Rec	102	79	113	4500
VOA Surr 4 BFB	‡ Rec	103	79	25	1509
VOA Surr 4 BFB	‡ Rec	104	79	125	4500
VOA Surr DBFM	‡ Rec	100	75	134	1509
VOA Surr DBFM	‡ Rec	101	75	134	4500

Duplicates

Analyte	units	Orig Val	Duplicate	RPD	Limit	Q C	Batch	Sample Dup d
---------	-------	----------	-----------	-----	-------	-----	-------	--------------

Blank Data

Analyte	Blank Value	Units	Q C	Batch	Date Analyzed	Time Analyzed
---------	-------------	-------	-----	-------	---------------	---------------

UST PARAMETERS

TPH (Gasoline Range)	0 0550	mg/l	1427	4/ 7/05	13 40
TPH (Gasoline Range)	0 0550	mg/l	5280	4/ 8/05	21 48
TPH (Diesel Range)	0 068	mg/l	2551	4/ 7/05	1 22
Naphthalene	0 00039	mg/	8313	4/ 7/05	15 54
Acenaphthene	0 00042	mg/l	83 3	4/ 7/05	15 54
Anthracene	0 00046	mg/l	8313	4/ 7/05	15 54
Fluoranthene	0 00015	mg/l	8313	4/ 7/05	15 54
Fluorene	0 00014	mg/l	8313	4/ 7/05	15 54
Pyrene	0 00016	mg/l	8313	4/ 7/05	15 54
Benzo(a)anthracene	0 00008	mg/l	8313	4/ 7/05	15 54
Benzo(a)pyrene	0 00005	mg/l	8313	4/ 7/05	15 54

Project QC continued

TestAmerica

ANALYTICAL TESTING CORPORATION

2960 FOSTER CREIGHTON DRIVE NASHVILLE TENNESSEE 37204
 800 765 0980 615 726 3404 FAX

PROJECT QUALITY CONTROL DATA
 Project Number 25881-01
 Project Name EXXONMOBIL 5-0608
 Page 6
 Laboratory Receipt Date 4/ 5/05

Blank Data

Analyte	Blank Value	Units	Q C Batch	Analysis Date	Analysis Time
Benzo(b)fluoranthene	0 00006	mg/l	8313	4/ 7/05	15 54
Benzo(k)fluoranthene	0 00005	mg/l	8313	4/ 7/05	15 54
Chry ene	0 00009	mg/l	8313	4/ 7/05	15 54
Dibenzo(a b)anthracene	0 00016	mg/l	8313	4/ 7/05	15 54
Indeno(1 2 3 cd)pyrene	0 00014	mg/l	8313	4/ 7/05	15 54
Acenaphthylene	0 00019	mg/l	8313	4/ 7/05	15 54
Phenanthrene	0 00026	mg/l	8313	4/ 7/05	15 54
2 Methylnaphthalene	0 00054	mg/l	8313	4/ 7/05	15 54
TPH M1 Surr o Terphenyl	74	% Recovery	2551	4/ 7/05	11 22
BTEX/GRO Surr a a a TFT	92	% Recovery	427	4/ 7/05	13 40
BTEX/GRO Surr a a a TFT	96	% Recovery	5280	4/ 8/05	21 48
PAH Surrogate	91	% Rec	8313	4/ 7/05	15 54
VOA PARAMETERS					
Benzene	0 0003	mg/l	1509	4/ 5/05	14 14
Benzene	0 0003	mg/l	4500	4/ 6/05	13 54
Ethy benzene	0 0002	mg/l	1509	4/ 5/05	14 14
Ethylbenzene	0 0002	mg/l	4500	4/ 6/05	13 54
Toluene	0 0002	mg/l	1509	4/ 5/05	14 14
Toluene	0 0002	mg/l	4500	4/ 6/05	13 54
Xylenes (Total)	0 0006	mg/l	1509	4/ 5/05	14 14
Xylenes (Total)	0 0006	mg/l	4500	4/ 6/05	13 54
Methyl t butyl ether	0 0002	mg/l	1509	4/ 5/05	14 14
Methyl t butyl ether	0 0002	mg/l	4500	4/ 6/05	13 54
VOA Surr 1 2 DCA d4	95	% Rec	1509	4/ 5/05	14 14
VOA Surr 1 2 DCA d4	96	% Rec	4500	4/ 6/05	13 54
VOA Surr Toluene d8	102	% Rec	1509	4/ 5/05	14 14
VOA Surr Toluene d8	102	% Rec	4500	4/ 6/05	13 54
VOA Surr 4 BFB	111	% Rec	1509	4/ 5/05	14 14
VOA Surr 4 BFB	112	% Rec	4500	4/ 6/05	13 54
VOA Surr DBFM	99	% Rec	1509	4/ 5/05	14 14
VOA Surr DBFM	96	% Rec	4500	4/ 6/05	13 54

Project QC continued

TestAmerica

ANALYTICAL TESTING CORPORATION

2960 FOSTER CREIGHTON DRIVE NASHVILLE TENNESSEE 37204
800 765 0980 615 726 3404 FAX

PROJECT QUALITY CONTROL DATA

Project Number 25881-01
Project Name EXXONMOBIL 5-0608
Page 7
Laboratory Receipt Date 4/ 5/05

Value outside Laboratory historical or method prescribed QC limits

End of Report for Project 411649

TestAmerica

ANALYTICAL TESTING CORPORATION

2960 POSTER CREIGHTON DRIVE NASHVILLE TENNESSEE 37204
800 765 0980 615 726 3404 Fax

PROJECT QUALITY CONTROL DATA

Project Number 25881-01
Project Name EXXONMOBIL 5-0608
Page 6
Laboratory Receipt Date 4/ 5/05

The previous group of samples has a request for additional testing based upon these results See the chain of custody!

Do not destroy this sheet until login has requested the appropriate tests

Analyze PAHs on samples ^{by 8310}

47531
47532
47533
~~47534~~
JLK
4/11/05

} tag to these #'s
Samples have already been extracted



Nashville Division

COOLER RECEIPT FORM

BC#



Client Name CRA

Cooler Received/Opened On 4/5/05 Accessioned By Mark Beasley

[Signature]
Log in Personnel Signature

1 Temperature of Cooler when triaged 42 Degrees Celsius

2 Were custody seals on outside of cooler? YES NO NA

a. If yes, how many and where: 1 Front

3 Were custody seals on containers? NO YES NA

4 Were the seals intact, signed, and dated correctly? YES NO NA

5 Were custody papers inside cooler? YES NO NA

6 Were custody papers properly filled out (ink, signed, etc)? YES NO NA

7 Did you sign the custody papers in the appropriate place? YES NO NA

8. What kind of packing material used? Bubblewrap Peanuts Vermiculite Other None

9 Cooling process Ice Ice-pack Ice (direct contact) Dry ice Other None

10 Did all containers arrive in good condition (unbroken)? YES NO NA

11 Were all container labels complete (#, date, signed, pres, etc)? YES NO NA

12 Did all container labels and tags agree with custody papers? YES NO NA

13 Were correct containers used for the analysis requested? YES NO NA

14 a. Were VOA vials received? YES NO NA

b. Was there any observable head space present in any VOA vial? NO YES NA

15 Was sufficient amount of sample sent in each container? YES NO NA

16 Were correct preservatives used? YES NO NA

If not, record standard ID of preservative used here _____

17 Was residual chlorine present? NO YES NA

18. Indicate the Airbill Tracking Number (last 4 digits for Fedex only) and Name of Courier below

5126 5148 5137 _____
UPS Velocity DHL Route Off street Fedex Misc.

19 If a Non-Conformance exists, see attached or comments below

MW 1 -> 1 NP + 1 HCL liter BPS
MW 2 -> 1 HCL liter BPS

TestAmerica

CHAIN OF CUSTODY RECORD
 Nashville Division
 2960 Foster Creighton
 Nashville TN 37204
 Phone 615-726-0177
 Toll Free 800-765-0980
 Fax 615-726-3404

ExxonMobil

Consultant Name CRA Consultant Project Number 25881 01
 Address 4915 S Sherwood Forest Blvd Report To Seth Domingue
 City/State/Zip Baton Rouge LA Invoice To Date Gomm
 Phone Number (225) 292 8007 Fax No (225) 292 3614 Account # 6976
 ExxonMobil Project Mgr Dale L. Gomm Exxon PO#
 Facility ID # 5-0608

Sampler Name (Print) Trey Davis Site Address 4555 Essen Ln
 Sampler Signature Trey Davis City State Zip Baton Rouge, Louisiana

Sample ID / Description	Date Sampled	Time Sampled	No of Containers Stripped	Grab	Composite	Field Filtered	Preservative										Matrix					Analyze For	RUSH TAT (Pre-Schedule)	TAT request (in Bus Days)	Fax Results					
							Ice	HNO ₃ (Red Label)	HCl (Blue Label)	NaOH (Orange Label)	H ₂ SO ₄ Plastic (Yellow Label)	H ₂ SO ₄ Glass (Yellow Label)	None (Black Label)	Other	Groundwater	Wastewater	Drinking Water	Sudge	Soil	Other (specify) Detonized Water	BTEX/MTBE (260B)					TPH-GRO (8015)	TPH DRO (8015)	PAH (8310)		
MW 1 47531	04/04/05	1100	9	X			X	X	X									X	X	X							X			
MW 2 32	04/04/05	1130	9	X			X	X	X									X	X	X							X			
MW 3 33	04/04/05	1115	9	X			X	X	X									X	X	X							X			
WR 1 34	04/04/05	—	7	X			X	X	X									X	X	X							X			
WE 1 35	04/04/05	1040	7	X			X	X	X									X	X	X							X			
WF 1 36	04/04/05	1030	5	X			X	X	X									X	X	X							X			
Trip Blank 47537	04/04/05	—	1	X			X	X	X									X	X	X							X			

Special instructions * Only run PAH if TPH-DRO result is greater than 0.15 mg/L

Laboratory Comments
 Temperature Upon Receipt 42
 Sample Containers Intact? Y N
 VOCs Free of Headspace? Y N

Fed Ex Airbill No. _____
 Relinquished by Trey Davis Date 4/4/05 Time 1430 Received by Fed Ex Courier Date 4/6/05 Time 745
 Relinquished by _____ Date _____ Time _____ Received by [Signature] Date 4/6/05 Time 745

Page 1 of 1

TestAmerica

ANALYTICAL TESTING CORPORATION

2980 FOSTER CREIGHTON DRIVE NASHVILLE TENNESSEE 37204
 800 765 0980 615 726 3404 FAX

4/13/05

CONESTOGA ROVERS & ASSOC 10318
SETH DOMANGUE
4915 S SHERWOOD FOREST BLVD
BATON ROUGE, LA 70816

This report includes the analytical certificates of analysis for all samples listed below. These samples relate to your project identified below.

Project Name EXXONMOBIL 5-0608
 Project Number 25881-01
 Laboratory Project Number 411649

An executed copy of the chain of custody, the project quality control data, and the sample receipt form are also included as an addendum to this report. Any QC recoveries outside laboratory control limits are flagged individually with an #. Sample specific comments and quality control statements are included in the Laboratory notes section of the analytical report for each sample report. If you have any questions relating to this analytical report, please contact your Laboratory Project Manager at 1-800-765-0980. Any opinions if expressed are outside the scope of the Laboratory's accreditation.

Sample Identification	Lab Number	Page 1 Collection Date
MW 1	05-A47531	4/ 4/05
MW-2	05-A47532	4/ 4/05
MW 3	05-A47533	4/ 4/05
WR 1	05-A47534	4/ 4/05
WE-1	05 A47535	4/ 4/05
WP-1	05 A47536	4/ 4/05
Trip Blank	05 A47537	

TestAmerica

ANALYTICAL TESTING CORPORATION

2960 FOSTER CREIGHTON DRIVE NASHVILLE TENNESSEE 37204
800 765 0980 615 726 3404 FAX

Sample Identification	Lab Number	Page 2 Collection Date
-----	-----	-----

These results relate only to the items tested
This report shall not be reproduced except in full and with
permission of the laboratory

Report Approved By Roxanne L Connor Report Date 4/11/05

Johnny A Mitchell Laboratory Director	Gail A Lage Senior Project Manager
Michael H Dunn M S , Technical Director	Glenn L Norton Technical Services
Pamela A Langford Senior Project Manager	Kelly S Comstock Technical Services
Eric S Smith QA/QC Director	Roxanne L Connor Senior Project Manag
Sandra McMillin Technical Services	

Laboratory Certification Number 01945

This material is intended only for the use of the individual(s) or entity to whom it is addressed and may contain information that is privileged and confidential. If you are not the intended recipient or the employee or agent responsible for delivering this material to the intended recipient you are hereby notified that any dissemination, distribution, or copying of this material is strictly prohibited. If you have received this material in error please notify us immediately at 615 726 0177

TestAmerica

ANALYTICAL TESTING CORPORATION

2960 FOSTER CREIGHTON DRIVE NASHVILLE TENNESSEE 37204
 800 765 0980 615 726 3404 FAX

ANALYTICAL REPORT

CONESTOGA ROVERS & ASSOC 10318
 SETH DOMANGUE
 4915 S SHERWOOD FOREST BLVD
 BATON ROUGE, LA 70816

Lab Number 05-A52986
 Sample ID Trip Blank
 Sample Type Water
 Site ID 5-0608

Project 25881-02
 Project Name EXXONMOBIL 5-0608
 Sampler CLIFF D CORDER

Date Collected
 Time Collected
 Date Received 4/15/05
 Time Received 7 45
 Page 1

Purchase Order

Analyte	Result	Units	Report Limit	Dil Factor	Analysis Date	Analysis Time	Analyst	Method	Batch
VOLATILE ORGANICS									
Benzen	ND	mg/l	0.0010	0	4/15/05	22 59	B Herford	8260B	1338
Toluene	ND	mg/l	0.0010	1.0	4/15/05	22 59	B Herford	8260B	1338
Ethylbenzene	ND	mg/l	0.0010	1.0	4/15/05	22 59	B Herford	8260B	1338
Xylenes (Total)	ND	mg/l	0.0010	1.0	4/15/05	22 59	B Herford	8260B	1338
Methyl t butyl ether	ND	mg/l	0.0010	1.0	4/15/05	22 59	B Herford	8260B	1338

Surrogate	% Recovery	Target Range
VOA Surr 1 2 DCA d4	96	70 30
VOA Surr Toluene d8	10	78 2
VOA Surr 4 BFB	115	78 26
VOA Surr DBFM	97	79 22

LABORATORY COMMENTS

- ND = Not detected at the report limit
- B = Analyte was detected in the method blank
- J = Estimated Value below Report Limit
- E = Estimated Value above the calibration limit of the instrument
- # = Recovery outside Laboratory historical or method prescribed limits
- * = NELAC E87358 Certified Analyte

End of Sample Report



2960 FOSTER CREIGHTON DRIVE NASHVILLE TENNESSEE 37204
 800 765 0980 615 726 3404 FAX

ANALYTICAL REPORT

CONESTOGA ROVERS & ASSOC 10318
 SETH DOMANGUE
 4915 S SHERWOOD FOREST BLVD
 BATON ROUGE, LA 70816

Lab Number 05-A52987
 Sample ID Trip Blank
 Sample Type Water
 Site ID 5-0608

Project 25881-02
 Project Name EXXONMOBIL 5-0608
 Sampler CLIFF D CORDER

Date Collected
 Time Collected
 Date Received 4/15/05
 Time Received 7 45
 Page 1

Purchase Order

Analyte	Result	Units	Report Limit	Dil Factor	Analysis Date	Analysis Time	Analysis Analyst	Analysis Method	Batch
VOLATILE ORGANICS									
Benzene	ND	mg/l	0.0010	1.0	4/15/05	23:32	B Herford	8260B	1338
Toluene	ND	mg/l	0.0010	1.0	4/15/05	23:32	B Herford	8260B	1338
Ethylbenzene	ND	mg/l	0.0010	1.0	4/15/05	23:32	B Herford	8260B	1338
Xylenes (Total)	ND	mg/l	0.0010	1.0	4/15/05	23:32	B Herford	8260B	1338
Methyl t butyl ether	ND	mg/l	0.0010	1.0	4/15/05	23:32	B Herford	8260B	1338

Surrogate	% Recovery	Target Range
VOA Surr 1 2 DCA d4	97	70 130
VOA Surr Toluene d8	103	78 121
VOA Su r 4 B*E	114	78 126
VOA Surr DBPM	96	79 122

LABORATORY COMMENTS

ND = Not detected at the report limit
 B = Analyte was detected in the method blank
 J = Estimated Value below Report Limit
 E = Estimated Value above the calibration limit of the instrument
 # = Recovery outside Laboratory historical or method prescribed limits
 ** = NELAC E87358 Certified Analyte

End of Sample Report

TestAmerica

ANALYTICAL TESTING CORPORATION

2860 FOSTER CREIGHTON DRIVE NASHVILLE TENNESSEE 37204
 800 765 0980 615 726 3404 FAX

ANALYTICAL REPORT

CONESTOGA ROVERS & ASSOC 10318
 SETH DOMANGUE
 4915 S SHERWOOD FOREST BLVD
 BATON ROUGE LA 70816

Lab Number 05-A52988
 Sample ID S-4
 Sample Type Soil
 Site ID 5-0608

Project
 Project Name EXXONMOBIL 5-0608
 Sampler CLIFF D CORDER

Date Collected 4/14/05
 Time Collected 10 06
 Date Received 4/15/05
 Time Received 7 45
 Page 1

Purchase Order

Analyte	Result	Units	Report Limit	Dil Factor	Analysis Date	Analysis Time	Analyst	Method	Batch
ORGANIC PARAMETERS									
TPH (Diesel Range)	ND	mg/kg	10 0	1 0	4/16/05	23 02	B Yanna	8015B	1583
Naphthalene	ND	mg/kg	0 067	1 0	4/17/05	8 05	M Cauthen	8270C	1547
Acenaphthene	ND	mg/kg	0 067	1 0	4/17/05	8 05	M Cauthen	8270C	1547
Anthracene	ND	mg/kg	0 067	1 0	4/17/05	8 05	M Cauthen	8270C	1547
Fluoranthene	ND	mg/kg	0 067	1 0	4/17/05	8 05	M Cauthen	8270C	1547
Fluorene	ND	mg/kg	0 067	1 0	4/17/05	8 05	M Cauthen	8270C	1547
Pyrene	ND	mg/kg	0 067	1 0	4/17/05	8 05	M Cauthen	8270C	1547
Benzo(a)anthracene	ND	mg/kg	0 067	1 0	4/17/05	8 05	M Cauthen	8270C	1547
Benzo(a)pyrene	ND	mg/kg	0 067	1 0	4/17/05	8 05	M Cauthen	8270C	1547
Benzo(b)fluoranthene	ND	mg/kg	0 067	1 0	4/17/05	8 05	M Cauthen	8270C	1547
Benzo(k)fluoranthene	ND	mg/kg	0 067	1 0	4/17/05	8 05	M Cauthen	8270C	1547
Chrysene	ND	mg/kg	0 067	1 0	4/17/05	8 05	M Cauthen	8270C	1547
Dibenzo(a,h)anthracene	ND	mg/kg	0 067	1 0	4/17/05	8 05	M Cauthen	8270C	1547
Indeno(1,2,3-cd)pyrene	ND	mg/kg	0 067	1 0	4/17/05	8 05	M Cauthen	8270C	1547
Acenaphthylene	ND	mg/kg	0 067	1 0	4/17/05	8 05	M Cauthen	8270C	1547
Phenanthrene	ND	mg/kg	0 067	1 0	4/17/05	8 05	M Cauthen	8270C	1547
2-Methylnaphthalene	ND	mg/kg	0 067	1 0	4/17/05	8 05	M Cauthen	8270C	1547
METALS									
Arsenic	ND	mg/kg	0 98	1 0	4/15/05	14 44	G McCord	6010B	61
Barium	86 3	mg/kg	1 96	1 0	4/15/05	14 44	G McCord	6010B	61
Cadmium	ND	mg/kg	0 98	1 0	4/15/05	14 44	G McCord	6010B	61
Chromium	7 05	mg/kg	0 96	1 0	4/15/05	14 44	G McCord	6010B	61
Lead	6 07	mg/kg	0 96	0	4/15/05	14 44	G McCord	6010B	61

Sample report continued

TestAmerica

ANALYTICAL TESTING CORPORATION

2960 FOSTER CREIGHTON DRIVE NASHVILLE TENNESSEE 37204
800 765 0980 615 726 3404 FAX

ANALYTICAL REPORT

Laboratory Number 05-A52988
Sample ID S-4
Project
Page 2

Analyte	Result	Units	Report Limit	Dil Factor	Analysis		Analyst	Method	Batch
					Date	Time			
Mercury	ND	mg/kg	0.0985	1.0	4/16/05	12:17	K. Keller	7471A	50
Selenium	ND	mg/kg	1.96	1.0	4/15/05	14:44	G. McCord	6010B	61
Silver	ND	mg/kg	0.98	1.0	4/15/05	14:44	G. McCord	6010B	61

Sample Extraction Data

Parameter	Wt/Vol		Date	Time	Analyst	Method
	Extracted	Extract Vol				
BNA s	29.9 gm	1.0 ml	4/16/05		K. Turner	3550
EPH/DRO	25.2 gm	1.0 ml	4/15/05		K. Turner	3550

Surrogate	% Recovery	Target Range
EPH Surr o Terphenyl	97	56 - 143
BNA Surr Nitrobenzene d5	70	10 - 153
BNA Surr 2 Fluorobiphenyl	67	35 - 106
BNA Surr Terphenyl d14	80	41 - 117

LABORATORY COMMENTS

ND = Not detected at the report limit
B = Analyte was detected in the method blank
J = Estimated Value below Report Limit
E = Estimated Value above the calibration limit of the instrument
= Recovery outside Laboratory historical or method prescribed limits
* = NELAC E87358 Certified Analyte
All results reported on a wet weight basis

End of Sample Report

TestAmerica

ANALYTICAL TESTING CORPORATION

2960 FOSTER CREIGHTON DRIVE NASHVILLE TENNESSEE 37204
 800 765 0980 615 726 3404 FAX

ANALYTICAL REPORT

CONESTOGA ROVERS & ASSOC 10318
 SETH DOMANGUE
 4915 S SHERWOOD FOREST BLVD
 BATON ROUGE, LA 70816

Lab Number 05-A52989
 Sample ID S-9
 Sample Type Soil
 Site ID 5-0608

Project
 Project Name EXXONMOBIL 5-0608
 Sampler CLIFF D CORDER

Date Collected 4/14/05
 Time Collected 11 00
 Date Received 4/15/05
 Time Received 7 45
 Page 1

Purchase Order

Analyte	Result	Units	Report Limit	Dil Factor	Analysis Date	Analysis Time	Analyst	Method	Batch
ORGANIC PARAMETERS									
TPH (Diesel Range)	ND	mg/kg	10 0	1 0	4/16/05	23 18	B Yanna	8015B	1583
Naphthalene	ND	mg/kg	0 067	1 0	4/17/05	8 25	M Cauthen	8270C	1547
Acenaph hene	ND	mg/kg	0 067	1 0	4/17/05	8 25	M Cauthen	8270C	1547
Anthracene	ND	mg/kg	0 067	1 0	4/17/05	8 25	M Cauthen	8270C	1547
Fluoranthene	ND	mg/kg	0 067	1 0	4/17/05	8 25	M Cauthen	8270C	1547
Fluorene	ND	mg/kg	0 067	0	4/ 7/05	8 25	M Cauthen	8270C	1547
Pyrene	ND	mg/kg	0 067	1 0	4/17/05	8 25	M Cauthen	8270C	1547
Benzo(a)anthracene	ND	mg/kg	0 067	1 0	4/17/05	8 25	M Cauthen	8270C	1547
Benzo(a)pyrene	ND	mg/kg	0 067	1 0	4/17/05	8 25	M Cauthen	8270C	1547
Benzo(b)fluoranthene	ND	mg/kg	0 067	1 0	4/17/05	8 25	M Cauthen	8270C	1547
Benzo(k)fluoranthene	ND	mg/kg	0 067	0	4/ 7/05	8 25	M Cauthen	8270C	1547
Chrysene	ND	mg/kg	0 067	0	4/17/05	8 25	M Cauthen	8270C	1547
Diben(o(a,h)anthracene	ND	mg/kg	0 067	0	4/17/05	8 25	M Cauthen	8270C	1547
Indeno(1,2,3-cd)pyrene	ND	mg/kg	0 067	0	4/17/05	8 25	M Cauthen	8270C	1547
Acenaphthylene	ND	mg/kg	0 067	1 0	4/17/05	8 25	M Cauthen	8270C	1547
Phenanthrene	ND	mg/kg	0 067	1 0	4/17/05	8 25	M Cauthen	8270C	1547
2-Methylnaphthalene	ND	mg/kg	0 067	1 0	4/17/05	8 25	M Cauthen	8270C	1547
METALS									
Arsenic	ND	mg/kg	0 9	1 0	4/ 5/05	14 44	G McCord	6010B	61
Barium	21	mg/kg	1 98	1 0	4/15/05	14 44	G McCord	6010B	61
Cadmium	ND	mg/kg	0 99	1 0	4/ 5/05	14 44	G McCord	6010B	61
Chromium	9 52	mg/kg	0 99	1 0	4/15/05	14 44	G McCord	6010B	61
Lead	8 33	mg/kg	0 99	1 0	4/15/05	14 44	G McCord	6010B	61

Sample report continued



2960 POSTER CREIGHTON DRIVE NASHVILLE TENNESSEE 37204
 800 765 0980 615 726 3404 FAX

ANALYTICAL REPORT

Laboratory Number 05-A52989
 Sample ID S-9
 Project
 Page 2

Analyte	Result	Units	Report Limit	Dil Factor	Analysis Date	Analysis Time	Analyst	Method	Batch
Mercury	ND	mg/kg	0.0971	1.0	4/16/05	12:17	K Keller	7471A	50
Selenium	ND	mg/kg	1.98	1.0	4/15/05	14:44	G McCord	6010B	61
Silver	ND	mg/kg	0.99	1.0	4/15/05	14:44	G McCord	6010B	61

Sample Extraction Data

Parameter	Wt/Vol		Date	Time	Analyst	Method
	Extracted	Extract Vol				
BNA s	29.8 gm	1.0 ml	4/16/05		X Turner	3550
EPH/DRO	25.1 gr	0 ml	4/15/05		X Turner	3550

Surrogate	% Recovery	Target Range
EPH surr o Terphenyl	92	56 - 143
BNA Surr Nitrobenzene d5	68	10 - 153
BNA Surr 2 Fluorobiphenyl	65	35 - 106
BNA Surr Terphenyl d14	76	41 - 117

LABORATORY COMMENTS

ND = Not detected at the report limit
 B = Analyte was detected in the method blank
 J = Estimated Value below Report Limit
 E = Estimated Value above the calibration limit of the instrument
 # = Recovery outside Laboratory historical or method prescribed limits
 ** = NELAC E87358 Certified Analyte
 All results reported on a wet weight basis

End of Sample Report

TestAmerica

ANALYTICAL TESTING CORPORATION

2860 FOSTER CREIGHTON DRIVE NASHVILLE TENNESSEE 37204
 800 765 0980 615 726 3404 FAX

ANALYTICAL REPORT

CONESTOGA ROVERS & ASSOC 10318
 SETH DOMANGUE
 4915 S SHERWOOD FOREST BLVD
 BATON ROUGE, LA 70816

Lab Number 05-A52990
 Sample ID S-10
 Sample Type Soil
 Site ID 5-0608

Project
 Project Name EXXONMOBIL 5-0608
 Sampler CLIFF D CORDER

Date Collected 4/14/05
 Time Collected 11 04
 Date Received 4/15/05
 Time Received 7 45
 Page 1

Purchase Order

Analyte	Result	Units	Report Limit	D1 Factor	Analysis Date	Analysis Time	Analyst	Method	Batch
ORGANIC PARAMETERS									
TPH (Diesel Range)	14.4	mg/kg	10.0	0	4/16/05	23:34	B Yanna	8015B	1583
Naphthalene	ND	mg/kg	0.067	1.0	4/17/05	8:46	M Cauthen	8270C	1547
Acenaphthene	ND	mg/kg	0.06	1.0	4/17/05	8:46	M Cauthen	8270C	1547
Anthracene	ND	mg/kg	0.067	1.0	4/17/05	8:46	M Cauthen	8270C	1547
Fluoranthene	ND	mg/kg	0.067	1.0	4/17/05	8:46	M Cauthen	8270C	1547
Fluorene	ND	mg/kg	0.067	1.0	4/17/05	8:46	M Cauthen	8270C	1547
Pyrene	ND	mg/kg	0.067	1.0	4/17/05	8:46	M Cauthen	8270C	1547
Benzo(a)anthracene	ND	mg/kg	0.067	1.0	4/17/05	8:46	M Cauthen	8270C	1547
Benzo(a)pyrene	ND	mg/kg	0.067	1.0	4/17/05	8:46	M Cauthen	8270C	1547
Benzo(b)fluoranthene	ND	mg/kg	0.067	1.0	4/17/05	8:46	M Cauthen	8270C	1547
Benzo(k)fluoranthene	ND	mg/kg	0.067	1.0	4/17/05	8:46	M Cauthen	8270C	1547
Chrysene	ND	mg/kg	0.067	1.0	4/17/05	8:46	M Cauthen	8270C	1547
Dibenzo(a,h)anthracene	ND	mg/kg	0.067	1.0	4/17/05	8:46	M Cauthen	8270C	1547
Indeno(1,2,3-cd)pyrene	ND	mg/kg	0.067	1.0	4/17/05	8:46	M Cauthen	8270C	1547
Acenaphthylene	ND	mg/kg	0.067	1.0	4/17/05	8:46	M Cauthen	8270C	1547
Phenanthrene	ND	mg/kg	0.067	0	4/17/05	8:46	M Cauthen	8270C	1547
2-Methylnaphthalene	ND	mg/kg	0.067	1.0	4/17/05	8:46	M Cauthen	8270C	1547
METALS									
Arsenic	3.37	mg/kg	0.99	1.0	4/15/05	14:44	G McCord	6010B	61
Barium	120	mg/kg	1.98	1.0	4/15/05	14:44	G McCord	6010B	61
Cadmium	ND	mg/kg	0.99	0	4/15/05	14:44	G McCord	6010B	61
Chromium	11.3	mg/kg	0.99	1.0	4/15/05	14:44	G McCord	6010B	61
Lead	13.1	mg/kg	0.99	1.0	4/15/05	14:44	G McCord	6010B	61

Sample report continued



2960 FOSTER CREIGHTON DRIVE NASHVILLE TENNESSEE 37204
 800 765 0980 615 726 3404 FAX

ANALYTICAL REPORT

Laboratory Number 05-A52990
 Sample ID S-10
 Project
 Page 2

Analyte	Result	Units	Report	Dil	Analysis		Analyst	Method	Batch
			Limit		Date	Time			
Mercury	ND	mg/kg	0.100	1.0	4/16/05	12:17	K Keller	7471A	50
Selenium	ND	mg/kg	1.98	1.0	4/15/05	14:44	G McCord	6010B	61
Silver	ND	mg/kg	0.99	1.0	4/15/05	14:44	G McCord	6010B	61

Sample Extraction Data

Parameter	Wt/Vol		Date	Time	Analyst	Method
	Extracted	Extract Vol				
BNA s	29.7 gm	1.0 ml	4/16/05		K Turner	3550
EPH/DRO	24.9 gm	1.0 ml	4/15/05		K Turner	3550

Surrogate	% Recovery	Target	Range
EPH surr o Terphenyl	97	56	143
BNA Surr Nitrobenzene d5	73	10	153
BNA Surr 2 Fluorobiphenyl	70	35	106
BNA Surr Terphenyl d14	82	41	17

LABORATORY COMMENTS

ND = Not detected at the report limit
 B = Analyte was detected in the method blank
 J = Estimated Value below Report Limit
 E = Estimated Value above the calibration limit of the instrument
 # = Recovery outside Laboratory historical or method prescribed limits
 ** = NELAC E87358 Certified Analyte
 All results reported on a wet weight basis

End of Sample Report

TestAmerica

ANALYTICAL TESTING CORPORATION

2860 FOSTER CREIGHTON DRIVE NASHVILLE TENNESSEE 37204
 800 765 0980 615 726 3404 FAX

ANALYTICAL REPORT

CONESTOGA ROVERS & ASSOC 10318
 SETH DOMANGUE
 4915 S SHERWOOD FOREST BLVD
 BATON ROUGE, LA 70816

Lab Number 05-A52991
 Sample ID S-14
 Sample Type Soil
 Site ID 5-0608

Project
 Project Name EXXONMOBIL 5-0608
 Sampler CLIFF D CORDER

Date Collected 4/14/05
 Time Collected 11 14
 Date Received 4/15/05
 Time Received 7 45
 Page 1

Purchase Order

Analyte	Result	Units	Report Limit	D I Factor	Analysis Date	Analysis Time	Analyst	Method	Batch
ORGANIC PARAMETERS									
TPH (Diesel Range)	58.8	mg/kg	0.0	1.0	4/16/05	23:49	B Yanna	BC15B	1583
Naphthalene	ND	mg/kg	0.067	1.0	4/17/05	9:06	M Cauthen	B270C	1547
Acenaphthene	ND	mg/kg	0.067	1.0	4/17/05	9:06	M Cauthen	B270C	1547
Anthracene	ND	mg/kg	0.067	1.0	4/17/05	9:06	M Cauthen	B270C	1547
Fluoranthene	ND	mg/kg	0.067	0	4/17/05	9:06	M Cauthen	B270C	1547
Fluorene	ND	mg/kg	0.067	0	4/17/05	9:06	M Cauthen	B270C	1547
Pyrene	ND	mg/kg	0.067	1.0	4/17/05	9:06	M Cauthen	B270C	1547
Benzo(a)anthracene	ND	mg/kg	0.067	1.0	4/17/05	9:06	M Cauthen	B270C	1547
Benzo(a)pyrene	ND	mg/kg	0.067	1.0	4/17/05	9:06	M Cauthen	B270C	1547
Benzo(b)fluoranthene	ND	mg/kg	0.067	1.0	4/17/05	9:06	M Cauthen	B270C	1547
Benzo(k)fluoranthene	ND	mg/kg	0.067	1.0	4/17/05	9:06	M Cauthen	B270C	1547
Chrysene	ND	mg/kg	0.067	1.0	4/17/05	9:06	M Cauthen	B270C	1547
Dibenzo(a,h)anthracene	ND	mg/kg	0.067	1.0	4/17/05	9:06	M Cauthen	B270C	1547
Indeno(1,2,3-cd)pyrene	ND	mg/kg	0.067	1.0	4/17/05	9:06	M Cauthen	B270C	1547
Acenaphthylene	ND	mg/kg	0.067	1.0	4/17/05	9:06	M Cauthen	B270C	1547
Phenanthrene	ND	mg/kg	0.067	1.0	4/17/05	9:06	M Cauthen	B270C	1547
2-Methylnaphthalene	ND	mg/kg	0.067	1.0	4/17/05	9:06	M Cauthen	B270C	1547
METALS									
Arsenic	ND	mg/kg	0.0	1.0	4/15/05	14:44	G McCord	6010B	6
Barium	43.4	mg/kg	2.01	1.0	4/15/05	14:44	G McCord	6010B	6
Cadmium	ND	mg/kg	0.0	1.0	4/15/05	14:44	G McCord	6010B	61
Chromium	5.82	mg/kg	0.0	1.0	4/15/05	14:44	G McCord	6010B	61
Lead	5.22	mg/kg	0.0	1.0	4/15/05	14:44	G McCord	6010B	61

Sample report continued



2960 FOSTER CREIGHTON DRIVE NASHVILLE TENNESSEE 37204
 800 765 0980 615 726 3404 FAX

ANALYTICAL REPORT

Laboratory Number 05-A52991
 Sample ID S-14
 Project
 Page 2

Analyte	Result	Units	Report	Dil	Analysis		Analyst	Method	Batch
			Limit	Factor	Date	Time			
Mercury	ND	mg/kg	0.0976	1.0	4/16/05	12:17	K Keller	7471A	50
Selenium	ND	mg/kg	2.01	1.0	4/15/05	14:44	G McCord	6010B	61
Silver	ND	mg/kg	1.00	1.0	4/15/05	14:44	G McCord	6010B	61

Sample Extraction Data

Parameter	Wt/Vol		Date	Time	Analyst	Method
	Extracted	Extract Vol				
BNA s	29.7 gm	0 ml	4/6/05		X Turner	3550
EPH/DRO	25.0 gm	1.0 ml	4/5/05		X Turner	3550

Surrogate	% Recovery	Target Range
EPH surr o Terphenyl	109	56 - 143
BNA Surr Nitrobenzene d5	60	10 - 153
BNA Sur r 2 Fluorobiphenyl	57	35 - 106
BNA Surr Terphenyl d14	81	41 - 117

LABORATORY COMMENTS

ND = Not detected at the report limit
 B = Analyte was detected in the method blank
 J = Estimated Value below Report Limit
 E = Estimated Value above the calibration limit of the instrument
 # = Recovery outside Laboratory historical or method prescribed limits
 ** = NELAC E87358 Certified Analyte
 All results reported on a wet weight basis

End of Sample Report

TestAmerica

ANALYTICAL TESTING CORPORATION

2960 FOSTER CREIGHTON DRIVE NASHVILLE TENNESSEE 37204
 800 765 0980 615 726 3404 FAX

ANALYTICAL REPORT

CONESTOGA ROVERS & ASSOC 10318
 SETH DOMANGUE
 4915 S SHERWOOD FOREST BLVD
 BATON ROUGE LA 70816

Lab Number 05-A52992
 Sample ID S-1
 Sample Type Soil
 Site ID 5-0608

Project 25881-02
 Project Name EXXONMOBIL 5-0608
 Sampler CLIFF D CORDER

Date Collected 4/14/05
 Time Collected 9 40
 Date Received 4/15/05
 Time Received 7 45
 Page 1

Purchase Order

Analyte	Result	Units	Report Limit	Dil Factor	Analysis Date	Analysis Time	Analyst	Method	Batch
GENERAL CHEMISTRY PARAMETERS									
% Dry Weight	78.9	%		0	4/5/05		A Runnels	CJP	58
ORGANIC PARAMETERS									
TPH (Gasoline Range)	ND	mg/kg	883	10	4/16/05	1:38	H Wagner	8015B	675
VOLATILE ORGANICS									
Benzene	0.0020	mg/kg	0.0020	10	4/15/05	23:32	J Adams	8260B	1949
Ethylbenzene	ND	mg/kg	0.0020	10	4/15/05	3:32	J Adams	8260B	1949
Toluene	ND	mg/kg	0.0020	10	4/15/05	3:32	J Adams	8260B	1949
Xylenes (Total)	ND	mg/kg	0.0020	10	4/15/05	3:32	J Adams	8260B	949
Methyl t-butyl ether	ND	mg/kg	0.0020	10	4/15/05	3:32	J Adams	8260B	949
METALS									
Lead	7.9	mg/kg	0.99	10	4/15/05	14:44	G McCord	6010B	61

Sample Extraction Data

Parameter	W/Vol	Extracted	Extract Vol	Date	Time	Analyst	Method
Volatile Organics	5.05 g	5.0 ml	4/14/05	9:40	N Nowan	5035	

Sample report continued



2960 FOSTER CREIGHTON DRIVE NASHVILLE TENNESSEE 37204
 800 765 0980 615 726 3404 FAX

ANALYTICAL REPORT

Laboratory Number 05-A52992
 Sample ID S-1
 Project 25881-02
 Page 2

Sample Extraction Data

Parameter	Wt/Vol		Date	Time	Analyst	Method
	Extracted	Extrac Vol				
BTX Prep	5.66 g	10.0 ml	4/15/05	13:20	J. Freeman	5035

Surrogate	% Recovery	Target Range
UST surr Trifluorotoluene	87	56 - 145
VOA Sur 1,2-DCAd	79	72 - 125
VOA Surr Toluene d8	97	80 - 124
VOA Surr 4-BFB	93	25 - 185
VOA Surr DBFM	91	73 - 124

LABORATORY COMMENTS

ND = Not detected at the report limit
 B = Analyte was detected in the method blank
 J = Estimated Value below Report Limit
 E = Estimated Value above the calibration limit of the instrument
 # = Recovery outside Laboratory historical or method prescribed limits
 * = NELAC E87358 Certified Analyte
 All results reported on a wet weight basis

End of Sample Report

TestAmerica

ANALYTICAL TESTING CORPORATION

2960 FOSTER CREIGHTON DRIVE NASHVILLE TENNESSEE 37204
 800 765 0980 615 726 3404 FAX

ANALYTICAL REPORT

CONESTOGA ROVERS & ASSOC 10318
 SETH DOMANGUE
 4915 S SHERWOOD FOREST BLVD
 BATON ROUGE, LA 70816

Lab Number 05-A52993
 Sample ID S-2
 Sample Type Soil
 Site ID 5-0608

Project 25881-02
 Project Name EXXONMOBIL 5-0608
 Sampler CLIFF D CORDER

Date Collected 4/14/05
 Time Collected 9 49
 Date Received 4/15/05
 Time Received 7 45
 Page 1

Purchase Order

Analyte	Result	Units	Report µg/g	Dil Factor	Analysis Date	Analysis Time	Analyst	Method	Batch
GENERAL CHEMISTRY PARAMETERS									
% Dry Weight	78.7	%		1.0	4/15/05		A. Runnels	CLP	58
ORGANIC PARAMETERS									
TPH (Gasoline Range)	369	mg/kg	50.0	50.0	4/16/05	13:23	H. Wagner	80.5B	2154
VOLATILE ORGANICS									
Benzene	ND	mg/kg	0.01	50.0	4/15/05	16:01	J. Adams	8260B	1943
Ethylbenzene	1.66	mg/kg	0.101	50.0	4/15/05	16:01	J. Adams	8260B	1943
Toluene	ND	mg/kg	0.101	50.0	4/15/05	16:01	J. Adams	8260B	1943
xylene (Total)	6.66	mg/kg	0.101	50.0	4/15/05	16:01	J. Adams	8260B	1943
Methyl t butyl ether	ND	mg/kg	0.101	50.0	4/15/05	16:01	Adams	8260B	1943
METALS									
Lead	9.09	mg/kg	1.01	1.0	4/15/05	4:44	G. McCord	60.0B	6

Sample Extraction Data

Parameter	Wt/Vol Extracted	Extract Vol	Date	Time	Analyst	Method
Volatile Organics	4.94 g	5.0 ml	4/14/05	9:49	N. Roman	5035

Sample report continued

Y



2960 FOSTER CREIGHTON DRIVE NASHVILLE TENNESSEE 37204
 800 765 0980 615 726 3404 FAX

ANALYTICAL REPORT

Laboratory Number 05-A52993
 Sample ID S-2
 Project 25881-02
 Page 2

Sample Extraction Data

Parameter	Wt/Vol		Date	Time	Analyst	Method
	Extracted	Ex tract Vol				
BTX Prep	4.99 g	10.0 ml	4/15/05	13:20	J. Freeman	5035

Surrogate	% Recovery	Target Range
UST sur Tri luorotoluene	161 #	56 - 145
VOA Surr 1 2 DCad4	79	72 - 125
VOA Surr Toluene d8	88	80 - 124
VOA Surr 4 BFB	88	25 - 185
VOA Surr DBFM	88	73 - 124

LABORATORY COMMENTS

ND = Not detected at the report limit
 B = Analyte was detected in the method blank
 J = Estimated Value below Report Limit
 E = Estimated Value above the calibration limit of the instrument
 # = Recovery outside Laboratory historical or method prescribed limits
 ** = NELAC E87358 Certified Analyte
 All results reported on a wet weight basis
 8260 PQL s elevated due to sample matrix
 8021 surrogate outside QC range due to sample matrix

End of Sample Report

TestAmerica

ANALYTICAL TESTING CORPORATION

2960 FOSTER CREIGHTON DRIVE NASHVILLE TENNESSEE 37204
 800 785 0980 615 726 3404 Fax

ANALYTICAL REPORT

CONESTOGA ROVERS & ASSOC 10318
 SETH DOMANGUE
 4915 S SHERWOOD FOREST BLVD
 BATON ROUGE, LA 70816

Lab Number 05-A52994
 Sample ID S-3
 Sample Type Soil
 Site ID 5-0608

Project 25881-02
 Project Name EXXONMOBIL 5-0608
 Sampler CLIFF D CORDER

Date Collected 4/14/05
 Time Collected 10 00
 Date Received 4/15/05
 Time Received 7 45
 Page 1

Purchase Order

Analyte	Result	Units	Report Limit	Di Factor	Analysis		Analyst	Method	Batch
					Date	Time			
GENERAL CHEMISTRY PARAMETERS									
% Dry Weight	79.0	%		1.0	4/15/05		A. Runnels	CLP	88
ORGANIC PARAMETERS									
TPH (Gasoline Range)	ND	mg/kg	9.42	1.0	4/16/05	2:35	H. Wagner	8015B	675
VOLATILE ORGANICS									
Benzene	0.0032	mg/kg	0.0019	1.0	4/15/05	23:52	J. Adams	8260B	1949
Ethylbenzene	ND	mg/kg	0.0019	1.0	4/15/05	23:52	J. Adams	8260B	1949
Toluene	ND	mg/kg	0.009	1.0	4/15/05	23:52	J. Adams	8260B	1949
Xylenes (Total)	ND	mg/kg	0.0019	1.0	4/15/05	23:52	J. Adams	8260B	1949
Methyl t-butyl ether	0.0076	mg/kg	0.0019	1.0	4/15/05	23:52	J. Adams	8260B	1949
METALS									
Lead	6.10	mg/kg	0.95	1.0	4/15/05	14:44	G. McCord	6010B	61

Sample Extraction Data

Parameter	Wt/Vol		Date	Time	Analyst	Method
	Extracted	Extract Vol				
Volatile Organics	5.29 g	5.0 ml	4/14/05	10:00	N. Roman	5035

Sample report continued



2960 FOSTER CREIGHTON DRIVE NASHVILLE TENNESSEE 37204
 800 765 0980 615 726 3404 Fax

ANALYTICAL REPORT

Laboratory Number 05-A52994
 Sample ID S-3
 Project 25881-02
 Page 2

Sample Extraction Data

Parameter	Wt/Vol		Date	Time	Analyst	Method
	Extracted	Extract Vol				
STX Prep	5.31 g	10.0 ml	4/15/05	13:20	J. Freeman	5035

Surrogate	% Recovery	Target Range
UST surr Trifluorotoluene	69	56 - 145
VOA Surr 1 2 DCAG4	79	72 - 125
VOA Surr Toluene d8	93	80 - 124
VOA Surr 4 BFB	86	25 - 185
VOA Surr DBFM	87	73 - 124

LABORATORY COMMENTS

ND = Not detected at the report limit
 B = Analyte was detected in the method blank
 J = Estimated Value below Report Limit
 E = Estimated Value above the calibration limit of the instrument
 # = Recovery outside Laboratory historical or method prescribed limits
 ** = NELAC E87358 Certified Analyte
 All results reported on a wet weight basis

End of Sample Report

TestAmerica

ANALYTICAL TESTING CORPORATION

2960 FOSTER CREIGHTON DRIVE NASHVILLE TENNESSEE 37204
 800 765 0980 615 726 3404 FAX

ANALYTICAL REPORT

CONESTOGA ROVERS & ASSOC 10318
 SETH DOMANGUE
 4915 S SHERWOOD FOREST BLVD
 BATON ROUGE, LA 70816

Lab Number 05-A52995
 Sample ID S-5
 Sample Type Soil
 Site ID 5-0608

Project 25881-02
 Project Name EXXONMOBIL 5-0608
 Sampler CLIFF D CORDER

Date Collected 4/14/05
 Time Collected 10 11
 Date Received 4/15/05
 Time Received 7 45
 Page 1

Purchase Order

Analyte	Result	Units	Report Limit	Dil Fac or	Analysis Date	Analysis Time	Analyst	Method	Batch
GENERAL CHEMISTRY PARAMETERS									
% Dry Weight	72.4	%		1.0	4/15/05		A Runnels	CLP	54
ORGANIC PARAMETERS									
TPH (Gasoline Range)	ND	mg/kg	10	1.0	4/16/05	3.03	H Wagner	8015B	676
VOLATILE ORGANICS									
Benzene	ND	mg/kg	0.0021	1.0	4/16/05	0.11	J Adams	8260B	1949
Ethylbenzene	ND	mg/kg	0.0021	1.0	4/16/05	0.11	J Adams	8260B	1949
Toluene	ND	mg/kg	0.0021	1.0	4/16/05	0.11	J Adams	8260B	1949
Xylenes (Total)	ND	mg/kg	0.0021	1.0	4/16/05	0.11	J Adams	8260B	1949
Methyl t butyl ether	0.0106	mg/kg	0.002	0	4/16/05	0.11	J Adams	8260B	1949
METALS									
Lead	11.3	mg/kg	0.99	1.0	4/15/05	14.44	G McCord	6010B	61

Sample Extraction Data

Parameter	Wt/Vol Extracted	Extract Vol	Date	Time	Analyst	Method
Volatile Organics	4.70 g	5.0 ml	4/14/05	10.1	N Nolan	S035

Sample report continued

TestAmerica

ANALYTICAL TESTING CORPORATION

2960 FOSTER CREIGHTON DRIVE NASHVILLE TENNESSEE 37204
800 765 0980 615 726 3404 FAX

ANALYTICAL REPORT

Laboratory Number 05-A52995
Sample ID S-5
Project 25881-02
Page 2

Sample Extraction Data

Parameter	Wt/Vol		Date	Time	Analyst	Method
	Extracted	Extract Vol				
BTK Prep	4.93 g	0.0 ml	4/15/05	13:20	J. Freeman	5035

Surrogate	% Recovery	Target Range
UST surr Trifluorotoluene	70	56 - 145
VOA Surr 1,2-DCA	83	72 - 125
VOA Surr Toluene d8	97	80 - 124
VOA Surr 4-BFB	88	25 - 185
VOA Surr DBFM	93	73 - 124

LABORATORY COMMENTS

ND = Not detected at the report limit
B = Analyte was detected in the method blank
J = Estimated Value below Report Limit
E = Estimated Value above the calibration limit of the instrument
= Recovery outside Laboratory historical or method prescribed limits
** = NELAC E87358 Certified Analyte
All results reported on a wet weight basis

End of Sample Report

TestAmerica

ANALYTICAL TESTING CORPORATION

2960 FOSTER CREIGHTON DRIVE NASHVILLE TENNESSEE 37204
 800 765 0980 615 726 3404 FAX

ANALYTICAL REPORT

CONESTOGA ROVERS & ASSOC 10318
 SETH DOMANGUE
 4915 S SHERWOOD FOREST BLVD
 BATON ROUGE, LA 70816

Lab Number 05-A52996
 Sample ID S-6
 Sample Type Soil
 Site ID 5-0608

Project 25881-02
 Project Name EXXONMOBIL 5-0608
 Sampler CLIFF D CORDER

Date Collected 4/14/05
 Time Collected 10 30
 Date Received 4/15/05
 Time Received 7 45
 Page 1

Purchase Order

Analyte	Result	Units	Report Limit	Dil Factor	Analysis Date	Analysis Time	Analyst	Method	Batch
GENERAL CHEMISTRY PARAMETERS									
% Dry Weight	84.0	%		1.0	4/15/05		A Runnels	CLP	58
ORGANIC PARAMETERS									
TPH (Gasoline Range)	ND	mg/kg	882	1.0	4/16/05	3 32	R Wagner	8015B	675
VOLATILE ORGANICS									
Benzene	ND	mg/kg	0.0018	1.0	4/16/05	0 31	J Adams	8260B	1949
Ethylbenzene	ND	mg/kg	0.0018	1.0	4/16/05	0 31	J Adams	8260B	1949
Toluene	ND	mg/kg	0.0018	1.0	4/16/05	0 31	J Adams	8260B	1949
Xylenes (Total)	ND	mg/kg	0.0018	1.0	4/16/05	0 31	J Adams	8260B	1949
Methyl t butyl ether	ND	mg/kg	0.0018	1.0	4/16/05	0 31	J Adams	8260B	1949
METALS									
Lead	0.27	mg/kg	0.96	0	4/15/05	14 44	G McCord	6010B	61

Sample Extraction Data

Parameter	Wt/Vol		Date	Time	Analyst	Method
	Extracted	Extrac Vol				
Volatile Organics	5.46 g	5.0 ml	4/14/05	10 30	N Roman	5035

Sample report continued

TestAmerica

ANALYTICAL TESTING CORPORATION

2960 FOSTER CREIGHTON DRIVE NASHVILLE TENNESSEE 37204
800 765 0980 615 726 3404 Fax

ANALYTICAL REPORT

Laboratory Number 05-A52996
Sample ID S-6
Project 25881-02
Page 2

Sample Extraction Data

Parameter	Wt/Vol		Date	Time	Analyst	Method
	Extracted	Ex ract Vol				
ETX Prep	5.67 g	10.0 ml	4/15/05	13:20	J. Freeman	5035

Surrogate	% Recovery	Target Range
UST surr T ifluo-toluene	72	56 - 145
VOA Surr 1 2 DCAd4	76	72 - 125
VOA Surr Toluene d8	93	80 - 124
VOA Surr 4 BFB	84	25 - 185
VOA Surr DBFM	83	73 - 124

LABORATORY COMMENTS

ND = Not detected at the report limit
B = Analyte was detected in the method blank
J = Estimated Value below Report Limit
E = Estimated Value above the calibration limit of the instrument
= Recovery outside Laboratory historical or method prescribed limits
= NELAC E87358 Certified Analyte
All results reported on a wet weight basis

End of Sample Report

TestAmerica

ANALYTICAL TESTING CORPORATION

2060 FOSTER CREIGHTON DRIVE NASHVILLE TENNESSEE 37204
 800 765 0980 615 726 3404 FAX

ANALYTICAL REPORT

CONESTOGA ROVERS & ASSOC 10318
 SETH DOMANGUE
 4915 S SHERWOOD FOREST BLVD
 BATON ROUGE, LA 70816

Lab Number 05-A52997
 Sample ID S-7
 Sample Type Soil
 Site ID 5-0608

Project 25881-02
 Project Name EXXONMOBIL 5-0608
 Sampler CLIFF D CORDER

Date Collected 4/14/05
 Time Collected 10 40
 Date Received 4/15/05
 Time Received 7 45
 Page 1

Purchase Order

Analyte	Result	Units	Report Limit	Dil Factor	Analysis Date	Analysis Time	Analyst	Method	Batch
GENERAL CHEMISTRY PARAMETERS									
% Dry Weight	76.5	%		1.0	4/15/05		A Runnels	CLP	58
ORGANIC PARAMETERS									
TPH (Gasoline Range)	ND	mg/kg	9.78	1.0	4/16/05	4:00	H Wagner	8015B	675
VOLATILE ORGANICS									
Benzene	ND	mg/kg	0.0949	50.0	4/15/05	7:20	J Adams	8260B	1943
Ethylbenzene	ND	mg/kg	0.0949	50.0	4/15/05	7:20	J Adams	8260B	1943
Toluene	ND	mg/kg	0.0949	50.0	4/15/05	17:20	J Adams	8260B	1943
Xylenes (Total)	ND	mg/kg	0.0949	50.0	4/15/05	17:20	J Adams	8260B	1943
Methyl butyl ether	ND	mg/kg	0.0949	50.0	4/15/05	17:20	J Adams	8260B	1943
METALS									
Lead	5.33	mg/kg	0.95	1.0	4/15/05	14:44	G McCord	6010B	61

Sample Extraction Data

Parameter	Wt/Vol		Date	Time	Analyst	Method
	Extracted	Extrac Vol				
Volatile Organics	5.27 g	5.0 ml	4/14/05	10:40	N Noman	5035

Sample report continued

TestAmerica

ANALYTICAL TESTING CORPORATION

2960 FOSTER CREIGHTON DRIVE NASHVILLE TENNESSEE 37204
800 765 0980 615 726 3404 FAX

ANALYTICAL REPORT

Laboratory Number 05-A52997
Sample ID S-7
Project 25881-02
Page 2

Sample Extraction Data

Parameter	Wt/Vol		Date	Time	Analyst	Method
	Extracted	Extract Vol				
BTX Prep	5.11 g	10.0 ml	4/15/05	13:20	J. Freeman	5035

Surrogate	% Recovery	Target Range
US ^m surr Trifluorotoluene	88	56 145
VOA Surr 1 2 DCAd4	74	72 125
VOA Surr Toluene d8	94	80 124
VOA Surr 4 BFB	85	25 185
VOA Surr DBPM	83	73 124

LABORATORY COMMENTS

ND = Not detected at the report limit
B = Analyte was detected in the method blank
J = Estimated Value below Report Limit
E = Estimated Value above the calibration limit of the instrument
= Recovery outside Laboratory historical or method prescribed limits
** = NELAC E87358 Certified Analyte
All results reported on a wet weight basis
8260 PQL s elevated due to instrument failure Sample volume
was insufficient to repeat without dilution

End of Sample Report

TestAmerica

ANALYTICAL TESTING CORPORATION

2960 FOSTER CREIGHTON DRIVE NASHVILLE TENNESSEE 37204
 800 765 0980 615 726 3404 FAX

ANALYTICAL REPORT

CONESTOGA ROVERS & ASSOC 10318
 SETH DOMANGUE
 4915 S SHERWOOD FOREST BLVD
 BATON ROUGE, LA 70816

Lab Number 05-A52998
 Sample ID S-8
 Sample Type Soil
 Site ID 5-0608

Project 25881-02
 Project Name EXXONMOBIL 5-0608
 Sampler CLIFF D CORDER

Date Collected 4/14/05
 Time Collected 10 50
 Date Received 4/15/05
 Time Received 7 45
 Page 1

Purchase Order

Analyte	Result	Units	Report Limit	Dil Factor	Analysis Date	Analysis Time	Analyst	Method	Batch
GENERAL CHEMISTRY PARAMETERS									
% Dry Weight	69.7	%		1.0	4/5/05		A Runnels	CLP	58
ORGANIC PARAMETERS									
TPH (Gasoline Range)	ND	mg/kg	10.3	1.0	4/16/05	4:29	H Wagner	8015B	675
VOLATILE ORGANICS									
Benzene	0.0079	mg/kg	0.0021	1.0	4/6/05	1:10	J Adams	8260B	1949
Ethylbenzene	0.0032	mg/kg	0.0021	1.0	4/6/05	1:10	J Adams	8260B	1949
Toluene	ND	mg/kg	0.0021	1.0	4/16/05	1:10	J Adams	8260B	1949
Xylenes (Total)	ND	mg/kg	0.0021	1.0	4/16/05	1:10	J Adams	8260B	1949
Methyl t-butyl ether	0.0141	mg/kg	0.0021	1.0	4/16/05	1:10	J Adams	8260B	1949
METALS									
Lead	14.3	mg/kg	1.00	1.0	4/15/05	14:44	G McCord	6010B	61

Sample Extraction Data

Parameter	Wt/Vol		Date	Time	Analyst	Method
	Extracted	Extract Vol				
Volatile Organics	4.73 g	5.0 ml	4/14/05	10:50	N Noman	5035

Sample report continued

TestAmerica

ANALYTICAL TESTING CORPORATION

2960 FOSTER CREIGHTON DRIVE NASHVILLE TENNESSEE 37204
800 785 0980 615 726 3404 FAX

ANALYTICAL REPORT

Laboratory Number 05-A52998
Sample ID S-8
Project 25881-02
Page 2

Sample Extraction Data

Parameter	Wt/vol		Date	Time	Analyst	Method
	Extracted	Extract Vol				
BTX Prep	4.87 g	10.0 ml	4/15/05	13:20	J. Freeman	5035

Surrogate	% Recovery	Target Range
UST surr Trifluorotoluene	74	56 - 145
VOA Surr 1,2-DCAD4	90	72 - 25
VOA Surr Toluene d8	93	80 - 124
VOA Surr 4-BFB	59	25 - 185
VOA Surr DBFM	97	73 - 124

LABORATORY COMMENTS

ND = Not detected at the report limit
B = Analyte was detected in the method blank
J = Estimated Value below Report Limit
E = Estimated Value above the calibration limit of the instrument
= Recovery outside Laboratory historical or method prescribed limits
** = NELAC EB7358 Certified Analyte
All results reported on a wet weight basis

End of Sample Report

TestAmerica

ANALYTICAL TESTING CORPORATION

2060 FOSTER CREIGHTON DRIVE NASHVILLE TENNESSEE 37204
 800 765 0980 615 726 3404 FAX

ANALYTICAL REPORT

CONESTOGA ROVERS & ASSOC 10318
 SETH DOMANGUE
 4915 S SHERWOOD FOREST BLVD
 BATON ROUGE, LA 70816

Lab Number 05-A52999
 Sample ID S-11
 Sample Type Soil
 Site ID 5-0608

Project 25881-02
 Project Name EXXONMOBIL 5-0608
 Sampler CLIFF D CORDER

Date Collected 4/14/05
 Time Collected 11 40
 Date Received 4/15/05
 Time Received 7 45
 Page 1

Purchase Order

Analyte	Result	Units	Report Limit	Dil Factor	Analysis Date	Analysis Time	Analyst	Method	Batch
GENERAL CHEMISTRY PARAMETERS									
% Dry Weight	78.2	%		1.0	4/15/05		A Runnels	CLP	58
ORGANIC PARAMETERS									
TPH (Gasoline Range)	ND	mg/kg	10.6	1.0	4/16/05	4:50	H Wagner	8015B	675
VOLATILE ORGANICS									
Benzene	0.0027	mg/kg	0.0020	0	4/16/05	1:30	J Adams	8260B	1949
Ethylbenzene	ND	mg/kg	0.0020	1.0	4/16/05	1:30	J Adams	8260B	1949
Toluene	0.0032	mg/kg	0.0020	1.0	4/16/05	1:30	J Adams	8260B	1949
Xylenes (Total)	0.0040	mg/kg	0.0020	1.0	4/16/05	1:30	J Adams	8260B	1949
Methyl t butyl ether	ND	mg/kg	0.0020	1.0	4/16/05	1:30	J Adams	8260B	1949
METALS									
Lead	8.09	mg/kg	0.96	1.0	4/15/05	14:44	G McCord	6010B	61

Sample Extraction Data

Parameter	Wt/Vol		Date	Time	Analyst	Method
	Extracted	Extract Vol				
Volatile Organics	4.88 g	5.0 ml	4/14/05	11:40	N Roman	5035

Sample report continued

1



2080 FOSTER CREIGHTON DRIVE NASHVILLE TENNESSEE 37204
 800 765 0980 615 726 3404 FAX

ANALYTICAL REPORT

Laboratory Number 05-A52999
 Sample ID S-11
 Project 25881-02
 Page 2

Sample Extraction Data

Parameter	Wt/Vol		Date	Time	Analyst	Method
	Extracted	Extract Vol				
BTX Prep	4 71 g	10 0 ml	4/15/05	13 20	J Freeman	5035

Surrogate	% Recovery	Target Range
UST Surr T-1 luorotoluene	97	56 145
VDA Surr 1 2 DCAd4	85	72 125
VDA Surr Toluene d8	99	80 24
VDA Surr 4 BFB	97	25 185
VDA Surr DBFM	95	73 124

LABORATORY COMMENTS

ND = Not detected at the report limit
 B = Analyte was detected in the method blank
 J = Estimated Value below Report Limit
 E = Estimated Value above the calibration limit of the instrument
 # = Recovery outside Laboratory historical or method prescribed limits
 ** = NELAC E87358 Certified Analyte
 All results reported on a wet weight basis

End of Sample Report

TestAmerica

ANALYTICAL TESTING CORPORATION

2960 FOSTER CREIGHTON DRIVE NASHVILLE TENNESSEE 37204
 800 765 0980 615 726 3404 FAX

ANALYTICAL REPORT

CONESTOGA ROVERS & ASSOC 10318
 SETH DOMANGUE
 4915 S SHERWOOD FOREST BLVD
 BATON ROUGE, LA 70816

Lab Number 05 A53000
 Sample ID S-12
 Sample Type Soil
 Site ID 5-0608

Project 25881-02
 Project Name EXXONMOBIL 5-0608
 Sampler CLIFF D CORDER

Date Collected 4/14/05
 Time Collected 12 00
 Date Received 4/15/05
 Time Received 7 45
 Page 1

Purchase Order

Analyte	Result	Unit	Report Limit	Dil Factor	Analysis Date	Analysis Time	Analyst	Method	Batch
GENERAL CHEMISTRY PARAMETERS									
% Dry Weight	76.1	%		1.0	4/15/05		A Runnels	CLP	58
ORGANIC PARAMETERS									
TPH (Gasoline Range)	ND	mg/kg	9.29	1.0	4/16/05	5.26	H Wagner	8015B	675
VOLATILE ORGANICS									
Benzene	0.0213	mg/kg	0.0022	1.0	4/16/05	1.49	Adams	8260B	1949
Ethylbenzene	ND	mg/kg	0.0022	1.0	4/16/05	1.49	Adams	8260B	1949
Toluene	0.0038	mg/kg	0.0022	1.0	4/16/05	1.49	J Adams	8260B	1949
Xylenes (Total)	0.0121	mg/kg	0.0022	1.0	4/16/05	1.49	J Adams	8260B	1949
Methyl butyl ethe	0.0057	mg/kg	0.0022	1.0	4/16/05	1.49	J Adams	8260B	1949
METALS									
Lead	9.00	mg/kg	0.98	1.0	4/15/05	14.44	G McCord	6010B	61

Sample Extraction Data

Parameter	Wt/Vol Extracted	Ex tract Vol	Date	Time	Analyst	Method
Volat le Organics	4.57 g	5.0 ml	4/14/05	12 00	N Noman	5035

Sample report continued



2960 FOSTER CREIGHTON DRIVE NASHVILLE TENNESSEE 37204
 800 765 0980 615 726 3404 FAX

ANALYTICAL REPORT

Laboratory Number 05-A53000
 Sample ID S-12
 Project 25881-02
 Page 2

Sample Extraction Data

Parameter	Wt/Vol		Date	Time	Analyst	Method
	Extracted	Extract Vol				
BTX Prep	5.38 g	10.0 ml	4/15/05	13:30	J. Freeman	5035

Surrogate	% Recovery	Target Range
UST surr Trifluorotoluene	104	56 - 145
VOA Surr 1 2 DCAd4	91	72 - 125
VOA Surr Toluene d8	94	80 - 124
VOA Surr 4 BFB	91	25 - 185
VOA Surr DBFM	94	73 - 124

LABORATORY COMMENTS

ND = Not detected at the report limit
 B = Analyte was detected in the method blank
 J = Estimated Value below Report Limit
 E = Estimated Value above the calibration limit of the instrument
 # = Recovery outside Laboratory historical or method prescribed limits
 ** = NELAC E87358 Certified Analyte
 All results reported on a wet weight basis

End of Sample Report



2960 FOSTER CREIGHTON DRIVE NASHVILLE TENNESSEE 37204
 800 765 0980 615 726 3404 FAX

ANALYTICAL REPORT

CONESTOGA ROVERS & ASSOC 10318
 SETH DOMANGUE
 4915 S SHERWOOD FOREST BLVD
 BATON ROUGE, LA 70816

Lab Number 05-A53001
 Sample ID S-13
 Sample Type Soil
 Site ID 5-0608

Project 25881-02
 Project Name EXXONMOBIL 5-0608
 Sampler CLIFF D CORDER

Date Collected 4/14/05
 Time Collected 12 11
 Date Received 4/15/05
 Time Received 7 45
 Page 1

Purchase Order

Analyte	Result	Units	Report Limit	Dil Fac or	Analysis Date	Analysis Time	Analyst	Method	Batch
GENERAL CHEMISTRY PARAMETERS									
% Dry Weight	77.2	%		1.0	4/15/05		A Runnels	CLP	58
ORGANIC PARAMETERS									
TPH (Gasoline Range)	ND	mg/kg	9.67	1.0	4/16/05	5:54	H Wagner	8015B	675
VOLATILE ORGANICS									
Benzene	0.049	mg/kg	0.0019	1.0	4/16/05	2:08	J Adams	8260B	1949
Ethylbenzene	0.0029	mg/kg	0.0019	1.0	4/16/05	2:08	J Adams	8260B	1949
Toluene	0.0029	mg/kg	0.0019	1.0	4/16/05	2:08	J Adams	8260B	1949
Xylenes (Total)	0.0065	mg/kg	0.0019	1.0	4/16/05	2:08	J Adams	8260B	1949
Methyl t-butyl ether	0.0039	mg/kg	0.0019	1.0	4/16/05	2:08	J Adams	8260B	1949
METALS									
Lead	3.0	ng/kg	0.99	1.0	4/15/05	14:44	G McCord	6010B	61

Sample Extraction Data

Parameter	Wt/Vol Extracted	Extract Vol	Date	Time	Analyst	Method
Volatile Organics	5.25 g	5.0 ml	4/14/05	2	H Norman	5035

Sample report continued



2960 FOSTER CREIGHTON DRIVE NASHVILLE TENNESSEE 37204
 800 765 0980 615 726 3404 FAX

ANALYTICAL REPORT

Laboratory Number 05-A53001
 Sample ID S-13
 Project 25881-02
 Page 2

Sample Extraction Data

Parameter	Wt/Vol		Date	Time	Analyst	Method
	Extract ed	Extract Vol				
BTX Prep	5.17 g	10.0 ml	4/15/05	13:30	J. Freeman	5035

Surrogate	Recovery	Target Range
UST surr Trifluorotoluene	99	56 - 145
VOA Surr 1,2-DCAd4	92	72 - 125
VOA Surr Toluene d8	95	80 - 124
VOA Surr 4-BFB	87	25 - 185
VOA Surr DBPM	96	73 - 124

LABORATORY COMMENTS

ND = Not detected at the report limit
 B = Analyte was detected in the method blank
 J = Estimated Value below Report Limit
 E = Estimated Value above the calibration limit of the instrument
 # = Recovery outside Laboratory historical or method prescribed limits
 ** = NELAC E87358 Certified Analyte
 All results reported on a wet weight basis

End of Sample Report

TestAmerica

ANALYTICAL TESTING CORPORATION

2960 FOSTER CREIGHTON DRIVE NASHVILLE TENNESSEE 37204
 800 765 0980 615 726 3404 FAX

ANALYTICAL REPORT

CONESTOGA ROVERS & ASSOC 10318
 SETH DOMANGUE
 4915 S SHERWOOD FOREST BLVD
 BATON ROUGE, LA 70816

Lab Number 05-A53002
 Sample ID S-15
 Sample Type Soil
 Site ID 5-0608

Project 25881-02
 Project Name EXXONMOBIL 5-0608
 Sampler CLIFF D CORDER

Date Collected 4/14/05
 Time Collected 12 24
 Date Received 4/15/05
 Time Received 7 45
 Page 1

Purchase Order

Analyte	Result	Units	Report Limit	Dil Factor	Analysis Date	Analysis Time	Analyst	Method	Batch
GENERAL CHEMISTRY PARAMETERS									
% Dry Weight	96.0	%		1.0	4/15/05		A Runnels	CLP	58
ORGANIC PARAMETERS									
TPH (Gasoline Range)	ND	mg/kg	10.2	1.0	4/16/05	6:23	H Wagner	8015B	675
VOLATILE ORGANICS									
Benzene	ND	mg/kg	0.0019	1.0	4/16/05	2:28	J Adams	8260B	1949
Ethylbenzene	ND	mg/kg	0.0019	1.0	4/16/05	2:28	J Adams	8260B	1949
Toluene	ND	mg/kg	0.0019	1.0	4/16/05	2:28	J Adams	8260B	1949
Xylenes (Total)	ND	mg/kg	0.0019	1.0	4/16/05	2:28	J Adams	8260B	1949
Methyl butyl ether	ND	mg/kg	0.0019	1.0	4/16/05	2:28	J Adams	8260B	1949
METALS									
Lead	2.76	mg/kg	0.99	1.0	4/15/05	14:44	G McCord	6010B	61

Sample Extraction Data

Parameter	Wt/Vol		Date	Time	Analyst	Method
	Extracted	Extrac Vol				
Volatile Organics	5.34 g	5.0 ml	3/30/05	2:24	N Noman	5035

Sample report continued



2960 FOSTER CREIGHTON DRIVE NASHVILLE TENNESSEE 37204
 800 765 0980 615 726 3404 FAX

ANALYTICAL REPORT

Laboratory Number 05-A53002
 Sample ID S-15
 Project 25881-02
 Page 2

Sample Extraction Data

Parameter	Wt/Vol		Date	Time	Analyst	Method
	Extracted	Extract Vol				
B-X Prep	4.91 g	10.0 ml	4/15/05	13:30	J. Freeman	S035

Surrogate	% Recovery	Target Range
UST Surr Tri fluorotoluene	77	56 - 145
VOA Surr 1,2-DCAD4	88	72 - 125
VOA Surr Toluene d8	91	80 - 124
VOA Surr 4-BFB	83	25 - 185
VOA Surr DBPM	93	73 - 124

LABORATORY COMMENTS

ND = Not detected at the report limit
 B = Analyte was detected in the method blank
 J = Estimated Value below Report Limit
 E = Estimated Value above the calibration limit of the instrument
 # = Recovery outside Laboratory historical or method prescribed limits
 ** = NELAC E87358 Certified Analyte
 All results reported on a wet weight basis

End of Sample Report

TestAmerica

ANALYTICAL TESTING CORPORATION

2060 FOSTER CREIGHTON DRIVE NASHVILLE TENNESSEE 37204
 800 765 0980 615 726 3404 FAX

ANALYTICAL REPORT

CONESTOGA ROVERS & ASSOC 10318
 SETH DOMANGUE
 4915 S SHERWOOD FOREST BLVD
 BATON ROUGE, LA 70816

Lab Number 05-A53003
 Sample ID S-16
 Sample Type Soil
 Site ID 5-0608

Project 25881-02
 Project Name EXXONMOBIL 5-0608
 Sampler CLIFF D CORDER

Date Collected 4/14/05
 Time Collected 12 20
 Date Received 4/15/05
 Time Received 7 45
 Page 1

Purchase Order

Analyte	Result	Units	Report Limit	Dil Factor	Analysis Date	Analysis Time	Analyst	Method	Batch
GENERAL CHEMISTRY PARAMETERS									
% Dry Weight	97.1	%		0	4/15/05		A Runnels	CLP	50
ORGANIC PARAMETERS									
TPH (Gasoline Range)	ND	mg/kg	9.73	1.0	4/16/05	6:51	H Wagner	8015B	675
VOLATILE ORGANICS									
Benzene	ND	mg/kg	0.0020	0	4/16/05	2:47	J Adams	8260B	1949
Ethylbenzene	ND	mg/kg	0.0020	1.0	4/16/05	2:47	J Adams	8260B	1949
Toluene	ND	mg/kg	0.0020	1.0	4/16/05	2:47	J Adams	8260B	1949
Xylenes (Total)	0.0037	mg/kg	0.0020	1.0	4/16/05	2:47	J Adams	8260B	1949
Methyl t butyl ether	ND	mg/kg	0.0020	1.0	4/16/05	2:47	J Adams	8260B	1949
METALS									
Lead	1.99	mg/kg	1.00	1.0	4/15/05	14:44	G McCord	6010B	61

Sample Extraction Data

Parameter	Wt/Vol	Extracted	Extract Vol	Date	Time	Analyst	Method
Volatile Organics	5.09 g	5.0 ml		3/30/05	12:20	N Noman	5035

Sample report continued

TestAmerica

ANALYTICAL TESTING CORPORATION

2960 FOSTER CREIGHTON DRIVE NASHVILLE TENNESSEE 37204
800 765 0980 615 726 3404 FAX

ANALYTICAL REPORT

Laboratory Number 05-A53003
Sample ID S-16
Project 25881-02
Page 2

Sample Extraction Data

Parameter	Wt/Vol		Date	Time	Analyst	Method
	Extracted	Extract Vol				
BTX Prep	5.14 g	10.0 ml	4/5/05	13:30	J. Freeman	5035

Surrogate	% Recovery	Target Range
UST Surr Trifluoro oluene	8	56 145
VOA Surr 1 2 DCAd4	87	72 25
VOA Surr Toluene d8	93	80 24
VOA Surr 4 BFB	86	25 85
VOA Surr DBFM	92	73 124

LABORATORY COMMENTS

ND = Not detected at the report limit
B = Analyte was detected in the method blank
J = Estimated Value below Report Limit
E = Estimated Value above the calibration limit of the instrument
= Recovery outside Laboratory historical or method prescribed limits
** = NELAC E87358 Certified Analyte
All results reported on a wet weight basis

End of Sample Report

TestAmerica

ANALYTICAL TESTING CORPORATION

2960 FOSTER CREIGHTON DRIVE NASHVILLE TENNESSEE 37204
 800 765 0980 615 726 3404 FAX

PROJECT QUALITY CONTROL DATA

Project Number 25881-02
 Project Name EXXONMOBIL 5-0608
 Page 1
 Laboratory Receipt Date 4/15/05

Matrix Spike Recovery

Note If Blank is referenced as the sample spiked insufficient volume was received for the defined analytical batch for MS/MSD analysis on an true sample matrix Laboratory reagent water was used for QC purposes

Analyte	units	Orig Val	MS Val	Spike Conc	Recovery	Target Range	QC	Batch	Spike Sample
UST ANALYSIS									
TPH (Gasoline Range)	mg/kg	5.00	6.33	10.0	63	52 - 150		2154	53294
TPH (Diesel Range)	mg/kg	10.0	32.5	40.0	81	28 - 143		1583	blank
2-Methyl-naphthalene	mg/kg	0.066	1.39	1.67	83	30 - 122		1547	52493
Naphthalene	mg/kg	0.066	1.39	1.67	83	23 - 1.1		1547	52493
Acenaphthene	mg/kg	0.066	.42	1.67	85	41 - 112		1547	52493
Anthracene	mg/kg	0.066	1.62	1.67	97	47 - 123		1547	52493
Fluoranthene	mg/kg	0.066	1.58	1.67	95	45 - 126		1547	52493
Fluorene	mg/kg	0.066	.48	1.67	89	38 - 121		1547	52493
Pyrene	mg/kg	0.066	1.55	1.67	93	38 - 141		1547	52493
Benzo(a)anthracene	mg/kg	0.066	1.62	1.67	97	36 - 38		1547	52493
Benzo(a)pyrene	mg/kg	0.066	1.65	1.67	99	34 - 138		1547	52493
Benzo(b)fluoranthene	mg/kg	0.066	1.55	1.67	93	30 - 117		1547	52493
Benzo(k)fluoranthene	mg/kg	0.066	1.72	1.67	103	28 - 142		1547	52493
Chrysene	mg/kg	0.066	1.52	.67	91	33 - 137		1547	52493
Dibenzo(a,h)anthracene	mg/kg	0.066	1.58	1.67	95	19 - 145		1547	52493
Indeno(1,2,3-cd)pyrene	mg/kg	0.066	1.55	1.67	93	21 - 146		1547	52493
Acenaphthylene	mg/kg	0.066	1.55	.67	93	42 - 116		1547	52493
Phenanthrene	mg/kg	0.066	1.48	1.67	89	42 - 123		1547	52493
VOA PARAMETERS									
Benzene	mg/l	0.0010	0.0583	0.0500	117	62 - 146		1338	52471
Benzene	mg/kg	0.0030	0.0416	0.0500	77	53 - 36		1949	50730
Benzene	mg/kg	0.0040	0.0510	0.0500	98	53 - 136		1943	05 A50986
Toluene	mg/l	0.0010	0.0625	0.0500	125	68 - 141		1338	52471
Toluene	mg/kg	0.0052	0.0438	0.0500	77	43 - 139		1949	50730
Toluene	mg/kg	0.0054	0.054	0.0500	92	43 - 139		943	05 A50986
VOA Surr 1,2-DCAd4	Rec				86	72 - 25		1949	

Project QC continued



2960 FOSTER CREIGHTON DRIVE NASHVILLE TENNESSEE 37204
 800 765 0980 615 728 3404 FAX

PROJECT QUALITY CONTROL DATA

Project Number 25881-02
 Project Name EXXONMOBIL 5-0608
 Page 2
 Laboratory Receipt Date 4/15/05

Matrix Spike Recovery

Note If Blank is referenced as the sample spiked insufficient volume was received for the defined analytical batch for MS/MSD analysis on an true sample matrix Laboratory reagent water was used for QC purposes

Analyte	units	Orig Val	MS Val	Spike Conc	Recovery	Target Range	Q C	Batch	Spike Samp
VDA Surr 1 2 DCAd4	µ Rec				80	72 125		1943	
VDA Surr Toluene d8	µ Rec				97	80 124		1949	
VDA Surr Toluene d8	µ Rec				90	80 124		1943	
VDA Surr 4 BFB	µ Rec				11	25 185		1949	
VDA Surr 4 BFB	µ Rec				95	25 185		1943	
VDA Surr DBFM	µ Rec				95	73 124		1949	
VDA Surr DBFM	µ Rec				95	73 124		1943	
METALS									
Arsenic	ng/kg	0 98	19 0	20 0	95	75 125		61	52988
Barium	mg/kg	86 3	475	400	97	75 125		61	52988
Cadmium	ng/kg	0 98	18 0	20 0	90	75 125		61	52988
Chromium	mg/kg	7 05	42 9	40 0	90	75 125		61	52988
Lead	ng/kg	6 07	101	100	95	75 125		61	52988
Mercury	mg/kg	0 0985	0 177	0 170	104	77 130		50	05 A53008
Selenium	mg/kg	< 1 96	15 3	20 0	76	75 125		61	52988
Silver	mg/kg	0 98	8 63	10 0	86	75 125		61	52988

Matrix Spike Duplicate

Analyte	units	Orig Val	Duplicate	RPD	Limit	Q C	Batch
UST PARAMETERS							
TPH (Gasoline Range)	mg/kg	6 33	6 99	9 91	39		2154
TPH (Diesel Range)	mg/kg	32 5	34 1	4 80	5		1583
Naphthalene	mg/kg	1 39	45	4 23	37		1547
Acenaphthene	mg/kg	1 42	52	6 80	34		1547
Anthracene	mg/kg	1 62	1 72	5 99	28		1547

Project QC continued

TestAmerica

ANALYTICAL TESTING CORPORATION

2980 FOSTER CREIGHTON DRIVE NASHVILLE TENNESSEE 37204
 800 765 0980 615 726 3404 FAX

PROJECT QUALITY CONTROL DATA

Project Number 25881-02
 Project Name EXXONMOBIL 5-0608
 Page 3
 Laboratory Receipt Date 4/15/05

Matrix Spike Duplicate

Analyte	units	Orig Val	Duplicate	RPD	Limit	QC Batch
Fluoranthene	mg/kg	58	1 68	6 13	33	1547
Fluorene	mg/kg	1 48	1 58	6 54	30	1547
Pyrene	mg/kg	1 55	1 62	4 42	33	1547
Benzo(a)anthracene	mg/kg	1 62	1 72	5 99	31	1547
Benzo(a)pyrene	mg/kg	1 65	1 75	5 88	3	1547
Benzo(b)fluoranthene	mg/kg	1 55	1 65	6 25	40	1547
Benzo(k)fluoranthene	mg/kg	1 72	1 72	0 00	33	1547
Chrysene	mg/kg	1 52	1 58	3 87	31	1547
Dibenzo(a,h)anthracene	mg/kg	1 58	1 68	6 13	34	1547
Indeno(1,2,3-cd)pyrene	mg/kg	1 55	1 65	6 25	34	1547
Acenaphthylene	mg/kg	1 55	1 58	1 92	30	1547
Phenanthrene	mg/kg	1 48	1 55	4 62	33	1547
2-Methyl-naphthalene	mg/kg	1 39	1 52	8 93	41	1547
VOA PARAMETERS						
Benzene	mg/l	0 0583	0 0563	3 49	25	1338
Benzene	mg/kg	0 0416	0 0460	10 05	34	1949
Benzene	mg/kg	0 0530	0 0410	25 53	34	1943
Toluene	mg/l	0 0625	0 0580	7 47	29	1338
Toluene	mg/kg	0 0438	0 0485	10 18	39	1949
Toluene	mg/kg	0 0514	0 0396	25 93	39	1943
VOA Surr 2 DCA d4	1 Rec		94			1338
VOA Surr 1 2 DCAd4	1 Rec		79			1949
VOA Surr 1 2 DCAd4	1 Rec		76			1943
VOA Surr Toluene d8	1 Rec		101			1338
VOA Surr Toluene d8	1 Rec		96			1949
VOA Surr Toluene d8	1 Rec		92			1943
VOA Surr 4 BFB	1 Rec		105			1338
VOA Surr 4 BFB	1 Rec		04			1949
VOA Surr 4 BFB	1 Rec		92			1943
VOA Surr DBFM	1 Rec		97			1338
VOA Surr DBFM	1 Rec		85			1949

Project QC continued

TestAmerica

ANALYTICAL TESTING CORPORATION

2060 FOSTER CREIGHTON DRIVE NASHVILLE TENNESSEE 37204
800 765 0980 615 726 3404 FAX

PROJECT QUALITY CONTROL DATA

Project Number 25881-02

Project Name EXXONMOBIL 5-0608

Page 4

Laboratory Receipt Date 4/15/05

Matrix Spike Duplicate

Analyte	units	Orig Val	Duplicate	RPD	Limit	Q C	Batch
VOA Surr DBFP	% Rec		75				1943
METALS							
Arsenic	mg/kg	19.0	19.6	3.11	20		61
Barium	mg/kg	475	464	2.34	20		61
Cadmium	mg/kg	18.0	17.5	2.82	20		61
Chromium	mg/kg	42.9	41.5	3.32	20		6
Lead	mg/kg	101	97.7	3.32	20		6
Mercury	mg/kg	0.177	0.154	13.90	20		50
Selenium	mg/kg	15.3	15.5	1.30	20		61
Silver	mg/kg	8.63	8.25	4.50	20		61

Laboratory Control Data

Analyte	units	Known Val	Analyzed Val	% Recovery	Target Range	Q C	Batch
UST PARAMETERS							
TPH (Gasoline Range)	mg/kg	10.0	9.66	97	74-127		675
TPH (Gasoline Range)	mg/kg	10.0	9.62	96	74-127		2154
TPH (Diesel Range)	mg/kg	40.0	35	88	54-126		1583
2-Methylnaphthalene	mg/kg	1.67	1.72	103	48-111		1547
UST PARAMETERS							
Naphthalene	mg/kg	1.67	1.68	101	43-107		1547
Acenaphthene	mg/kg	67	72	103	52-88		1547
Anthracene	mg/kg	67	91	14	56-123		1547
Fluoranthene	mg/kg	67	1.85	111	58-118		1547
Fluorene	mg/kg	1.67	1.75	105	50-115		1547
Pyrene	mg/kg	1.67	1.75	105	39-141		1547
Benzo(a)anthracene	mg/kg	1.67	1.88	113	4-38		1547

Project QC continued

TestAmerica

ANALYTICAL TESTING CORPORATION

2960 FOSTER CREIGHTON DRIVE NASHVILLE TENNESSEE 37204
 800 765 0980 615 726 3404 FAX

PROJECT QUALITY CONTROL DATA

Project Number 25881-02
 Project Name EXXONMOBIL 5-0608
 Page 5
 Laboratory Receipt Date 4/15/05

Laboratory Control Data

Analyte	units	Known Val	Ana yzed Val	% Recovery	Target Range	Q C	Batch
Benzo(a)pyrene	mg/kg	67	1 95	117	39 138		1547
Benzo(b)fluoranthene	mg/kg	67	1 68	101	34 136		1547
Benzo(k)fluoranthene	mg/kg	67	1 98	119	32 142		1547
Chrysene	mg/kg	1 67	1 72	103	38 135		1547
Dibenzo(a,h)anthracene	mg/kg	1 67	1 82	109	25 149		1547
Indeno(1,2,3-cd)pyrene	mg/kg	1 67	1 82	109	25 146		1547
Ac naphthylene	mg/kg	1 67	1 85	111	54 111		1547
Phenanthrene	mg/kg	67	1 72	103	55 115		1547
VOA PARAMETERS							
Ben ene	mg/l	0 0500	0 0546	109	76 127		1338
Benzene	mg/kg	0 0500	0 0529	106	76 124		1943
Benzene	mg/kg	0 0500	0 0439	88	76 124		1949
E hylbenzene	mg/l	0 0500	0 0576	115	80 124		1338
E hylbenzene	mg/kg	0 0500	0 0535	107	70 128		1943
E hylbenzene	mg/kg	0 0500	0 0496	99	70 128		1949
Toluene	mg/l	0 0500	0 0551	110	79 124		1338
Toluene	mg/kg	0 0500	0 0524	105	72 125		1943
Toluene	mg/kg	0 0500	0 0480	96	72 125		1949
Xylenes (Total)	mg/l	0 150	0 174	116	80 125		1338
Xylenes (Total)	mg/kg	0 150	0 162	108	71 129		1943
Xylenes (Total)	mg/kg	0 50	0 148	99	7 129		1949
Methyl t butyl ether	mg/l	0 0500	0 0529	106	66 136		1338
Methyl t butyl ether	mg/kg	0 0500	0 0500	100	67 138		1943
Methyl t bu yl ether	mg/kg	0 0500	0 0404	81	67 138		1949
VOA Surr 1 2 DCA d4	% Rec			93	70 130		338
VOA Sur 1 2 DCAd4	% Rec			85	72 125		943
VOA Surr 1 2 DCAd4	% Rec			67	72 125		949
VOA Sur- Toluene d8	% Rec			102	78 121		338
VOA Surr Toluene d8	% Rec			93	80 124		1943
VOA Surr Toluene d8	% Rec			93	80 124		1949
VOA Surr 4 BFB	% Rec			101	78 126		1338

Project QC continued



2960 FOSTER CREIGHTON DRIVE NASHVILLE TENNESSEE 37204
 800 765 0980 615 726 3404 FAX

PROJECT QUALITY CONTROL DATA
 Project Number 25881-02
 Project Name EXXONMOBIL 5-0608
 Page 6
 Laboratory Receipt Date 4/15/05

Laboratory Control Data

Analyte	units	Known Val	Analyzed Val	% Recovery	Target Range	Q C	Batch
VOA Surr 4 BFB	% Rec			87	25 185		1943
VOA Surr 4 BFB	% Rec			87	25 185		1949
VOA Surr DBFM	% Rec			99	79 122		1338
VOA Surr DBFM	% Rec			91	73 124		1943
VOA Surr DBFM	% Rec			75	73 124		1949
METALS							
Arsenic	mg/kg	20 0	18 2	91	80 120		6
Barium	mg/kg	400	392	98	80 120		61
Cadmium	mg/kg	20 0	18 8	94	80 120		61
Chromium	mg/kg	40 0	38 2	96	80 120		61
Lead	mg/kg	100	95 0	95	80 20		61
Mercury	mg/kg	0 170	0 197	116 #	85 15		50
Selenium	mg/kg	20 0	16 8	84	80 120		61
Silver	mg/kg	10 0	9 20	92	75 125		61

Duplicates

Analyte	units	Orig Val	Duplicate	RPD	Limit	Q C	Batch	Sample Dup d
---------	-------	----------	-----------	-----	-------	-----	-------	--------------

Blank Data

Analyte	Blank Value	Units	Q C	Batch	Date Analyzed	Time Analyzed
---------	-------------	-------	-----	-------	---------------	---------------

US PARAMETERS

Project QC continued

TestAmerica

ANALYTICAL TESTING CORPORATION

2960 FOSTER CRIGHTON DRIVE NASHVILLE TENNESSEE 37204
800 765 0980 615 726 3404 FAX

PROJECT QUALITY CONTROL DATA

Project Number 25881-02

Project Name EXXONMOBIL 5-0608

Page 7

Laboratory Receipt Date 4/15/05

Blank Data

Analyte	Blank Value	Units	Q C	Batch	Analysis Date	Analysis Time
TPH (Gasoline Range)	0.52	mg/kg	675		4/16/05	0.41
TPH (Gasoline Range)	0.52	mg/kg	254		4/16/05	12.26
TPH (Diesel Range)	10.0	mg/kg	1583		4/16/05	21.25
Naphthalene	0.066	mg/kg	1547		4/17/05	4.22
Acenaphthene	0.066	mg/kg	1547		4/17/05	4.22
Anthracene	0.066	mg/kg	1547		4/17/05	4.22
Fluoranthene	0.066	mg/kg	1547		4/17/05	4.22
Fluorene	0.066	mg/kg	1547		4/17/05	4.22
Pyrene	0.066	mg/kg	1547		4/17/05	4.22
Benzo(a)anthracene	0.066	mg/kg	1547		4/17/05	4.22
Benzo(a)pyrene	0.066	mg/kg	1547		4/17/05	4.22
Benzo(b)fluoranthene	0.066	mg/kg	1547		4/17/05	4.22
Benzo(k)fluoranthene	0.066	mg/kg	1547		4/17/05	4.22
Chrysene	0.066	mg/kg	1547		4/17/05	4.22
Dibenzo(a,h)anthracene	0.066	mg/kg	1547		4/17/05	4.22
Indeno(1,2,3-cd)pyrene	0.066	mg/kg	1547		4/17/05	4.22
Acenaphthylene	0.066	mg/kg	1547		4/17/05	4.22
Phenanthrene	0.066	mg/kg	1547		4/17/05	4.22
2-Methylnaphthalene	0.066	mg/kg	1547		4/17/05	4.22
UST surr Trifluorotoluene	69	% Recovery	675		4/16/05	0.41
LST surr Trifluorotoluene	78	% Recovery	2154		4/16/05	12.26
EPH surr o Terphenyl	97	% Recovery	1583		4/16/05	21.25
VOA PARAMETERS						
Benzene	0.0003	mg/l	1338		4/15/05	16.33
Benzene	0.0008	mg/kg	1943		4/15/05	9.45
Benzene	< 0.0008	mg/kg	1949		4/15/05	23.13
Ethylbenzene	0.0002	mg/l	1338		4/15/05	16.33
Ethylbenzene	0.0005	mg/kg	1943		4/15/05	9.45
Ethylbenzene	0.0005	mg/kg	1949		4/15/05	23.13
Toluene	0.0002	mg/l	1338		4/15/05	16.33
Toluene	0.0005	mg/kg	1943		4/15/05	9.45

Project QC continued

TestAmerica

ANALYTICAL TESTING CORPORATION

2960 FOSTER CREIGHTON DRIVE NASHVILLE TENNESSEE 37204
800 765 0980 615 726 3404 FAX

PROJECT QUALITY CONTROL DATA

Project Number 25881-02

Project Name EXXONMOBIL 5-0608

Page 8

Laboratory Receipt Date 4/15/05

Blank Data

Analyte	Blank Value	Units	QC Batch	Analysis Date	Analysis Time
Toluene	0.0005	mg/kg	1949	4/15/05	23:13
Xylenes (Total)	0.0006	mg/l	1338	4/15/05	16:33
Xylenes (Total)	0.0013	mg/kg	1943	4/15/05	9:45
Xylenes (Total)	0.0013	mg/kg	1949	4/15/05	23:13
Methyl t butyl ether	0.0002	mg/l	1338	4/15/05	16:33
Methyl t butyl ether	< 0.0009	mg/kg	1943	4/15/05	9:45
Methyl t butyl ether	0.0009	mg/kg	1949	4/15/05	23:13
VOA Surr 1 2 DCA d4	96	% Rec	1338	4/15/05	16:33
VDA Surr 1 2 DCAd4	83	% Rec	1943	4/15/05	9:45
VOA Surr 1 2 DCAd4	84	% Rec	1949	4/15/05	23:13
VOA Surr Toluene d8	102	% Rec	1338	4/15/05	16:33
VOA Surr Toluene d8	97	% Rec	1943	4/15/05	9:45
VOA Surr Toluene d8	94	% Rec	1949	4/15/05	23:13
VOA Surr 4 BFB	111	% Rec	1338	4/15/05	16:33
VOA Surr 4 BFB	86	% Rec	1943	4/15/05	9:45
VOA Surr 4 BFB	87	% Rec	1949	4/15/05	23:13
VOA Surr DBFM	98	% Rec	1338	4/15/05	16:33
VOA Surr DBFM	87	% Rec	1943	4/15/05	9:45
VOA Surr DBFM	90	% Rec	1949	4/15/05	23:13
METALS					
Arsenic	0.70	mg/kg	61	4/15/05	14:44
Barium	0.20	mg/kg	6	4/15/05	14:44
Cadmium	0.0	mg/kg	6	4/15/05	14:44
Chromium	0.40	mg/kg	61	4/15/05	14:44
Lead	0.50	mg/kg	61	4/15/05	14:44
Mercury	0.0330	mg/kg	50	4/16/05	12:17
Selenium	1.90	mg/kg	61	4/15/05	4:44
Silver	0.50	mg/kg	61	4/15/05	14:44

Project QC continued

www.testamericainc.com

TestAmerica Analytical Testing Corporation | TestAmerica Drilling Corporation | TestAmerica Air Emission Corporation

TestAmerica

ANALYTICAL TESTING CORPORATION

2960 FOSTER CREIGHTON DRIVE NASHVILLE TENNESSEE 37204
800 765 0980 615 726 3404 FAX

PROJECT QUALITY CONTROL DATA

Project Number 25881-02

Project Name EXXONMOBIL 5-0608

Page 9

Laboratory Receipt Date 4/15/05

* - Value outside Laboratory historical or method prescribed QC limits

End of Report for Project 4 2801



COOLER RECEIPT FORM

BC#

Client Name: CRA

Cooler Received/Opened On 4/15/05 Accessioned By: Shane Gambill

[Signature]
Log-in Personnel Signature

- 1 Temperature of Cooler when triaged: 20 Degrees Celsius
- 2 Were custody seals on outside of cooler? YES NO NA
 - a. If yes, how many and where 1 Front
- 3 Were custody seals on containers? NO YES NA
- 4 Were the seals intact signed and dated correctly? YES NO NA
- 5 Were custody papers inside cooler? YES NO NA
- 6 Were custody papers properly filled out (ink, signed, etc)? YES NO NA
- 7 Did you sign the custody papers in the appropriate place? YES NO NA
- 8 What kind of packing material used? Bubblewrap Peanuts Vermiculite Other None
- 9 Cooling process: Ice Ice-pack Ice (direct contact) Dry Ice Other None
- 10 Did all containers arrive in good condition (unbroken)? YES NO NA
- 11 Were all container labels complete (#, date, signed, pres., etc)? YES NO NA
- 12 Did all container labels and tags agree with custody papers? YES NO NA
- 13 Were correct containers used for the analysis requested? YES NO NA
- 14. a. Were VOA vials received? YES NO NA
 - b. Was there any observable head space present in any VOA vial? NO YES NA
- 15 Was sufficient amount of sample sent in each container? YES NO NA
- 16 Were correct preservatives used? YES NO NA
 - If not, record standard ID of preservative used here _____
- 17 Was residual chlorine present? NO YES NA
- 18. Indicate the Airbill Tracking Number (last 4 digits for Fedex only) and Name of Courier below:

Fed-Ex UPS Velocity DHL Route Off-street Misc.

19 If a Non Conformance exists see attached or comments below:

2957/2968

TestAmerica

412801

Nashville Division
2860 Foster Creighton
Nashville TN 37204

CHAMBERLAIN OVERBOARD
Toll Free 800-765-0980
Fax 615-728-3404

ExxonMobil

Consultant Name CRA

Address 4915 S Sherwood Forest Blvd

City/State/Zip Baton Rouge, LA

Phone Number (225) 292 9007 / fax (225) 292 3614

ExxonMobil Project Mgr Dale Gomm

Consultant Project Number 25881-02

Report To Seth Domingue, CRA

Invoice To ExxonMobil

Account #

P O # 4506101878

Facility ID # Former Exxon 5-0608

Site Address 4555 Essen Lane

City State Zip Baton Rouge Louisiana

Sampler Name (Print) Cliff D Cojdar

Sampler Signature *Cliff D Cojdar*

Sample ID / Description	Date Sampled	Time Sampled	No of Containers Shipped	Grab	Composite	Field Filtered	Preservative							Matrix							Analyze For							RUSH TAT (Pre-Schedule)	TAT request (4 Bus Days)	TAX Results
							HNO ₃ (Red Label)	HCl (Blue Label)	NaOH (Orange Label)	H ₂ SO Phasic (Yellow Label)	H ₂ SO Glass (Yellow Label)	None (Black Label)	Merchon/Sodium Borate	Groundwater	Wastewater	Drinking Water	Sludge	Sol (Specify)	BTEX/MTBE 8260B	LEAD 6010B	TPH-GRO (C6-C10) 8015B	PCRA Metals 6000/7000	TPH PRO 8015B	TPH DRO(C10-C28) 8015B	PAHs 8270C	Hold for possible SPL				
S 1	04/14/05	0940	7	x				x					x								x						x		x	
S 2	04/14/05	0949	7	x				x					x								x							x		x
S 3	04/14/05	1000	7	x				x					x								x							x		x
S 4	04/14/05	1006	7	x				x					x								x							x		x
S 5	04/14/05	1011	7	x				x					x								x							x		x
S 6	04/14/05	1030	7	x				x					x								x							x		x
S 7	04/14/05	1040	7	x				x					x								x							x		x
S 8	04/14/05	1050	7	x				x					x								x							x		x
S 9	04/14/05	1100	7	x				x					x								x							x		x
S 10	04/14/05	1104	7	x				x					x								x							x		x
S 11	04/14/05	1140	7	x				x					x								x							x		x
S 12	04/14/05	1200	7	x				x					x								x							x		x
S 13	04/14/05	1211	7	x				x					x								x							x		x
S 14	04/14/05	1114	7	x				x					x								x							x		x

Special Instructions 845417652957 845417652968

Relinquished by	Date	Time	Received by	Date	Time
<i>[Signature]</i>	04/14/05	1430	Fel Ex Porter	11/6/05	17:15
Relinquished by	Date	Time	Received by Test/America	Date	Time
<i>[Signature]</i>			<i>[Signature]</i>		

Laboratory Comments:
Temperature Upon Receipt: Y N N
Sample Containers Intact?: Y Y N
VOCs Free of Headspace?: Y Y N

TestAmerica

Nashville Division
2960 Foster Creighton
Nashville TN 37204

CHAIN OPERATIONS SUPPORT CENTER
Toll Free 800-765-0980
Fax 815-726-3404

ExxonMobil

412801

Consultant Name CRA Consultant Project Number 25881 02
 Address 4915 S Sherwood Forest Blvd Report To Seth Domingue, CRA
 City/State/Zip Baton Rouge, LA Invoice To ExxonMobil
 Phone Number (225) 292 9007 / fax (225) 292 3614 Account #
 ExxonMobil Project Mgr Dale Gormin EWR # 4506101878
 Facility ID # Former Exxon 5-0608

Site Address 4555 Essen Lane Site State Zip Baton Rouge Louisiana

Sampler Name (Print) Cliff D Cordier
 Sampler Signature

REVISION

530
04/14/08

Sample ID / Description	Date Sampled	Time Sampled	No of Containers Shipped	Grab	Composite	Field Filtered	Preservative										Matrix										Analyze For	RUSH TAT Pre-Schedule	TAT request (4 Bus Days)	STD TAT	Fax Results				
							HNO ₃ (Red Label)	HCl (Blue Label)	NaOH (Orange Label)	H ₂ SO ₄ Plastic (Yellow Label)	H ₂ SO ₄ Glass (Yellow Label)	None (Black Label)	Other (Specify)	Groundwater	Wastewater	Drinking Water	Sludge	Soil	Other (specify)	BTEX/MTBE 8260B	LEAD 6010B	TPH-GRO (C6-C10) 8015B	PCRA Metals 6000/7000	TPH ORO 8015B	TPH DRO(C10-C28) 8015B	PAHs 8270C						Hold for possible SPLD			
S 15	04/14/08	1224	7	X			X	X	X	X	X	X	X	X	X	X	X	X	X	X	X	X	X	X	X	X	X	X	X	X	X	X	X		
S 16	04/14/08	1220	7	X			X	X	X	X	X	X	X	X	X	X	X	X	X	X	X	X	X	X	X	X	X	X	X	X	X	X	X		
Tnp Blank			1				X	X	X	X	X	X	X	X	X	X	X	X	X	X	X	X	X	X	X	X	X	X	X	X	X	X	X	X	
Tnp Blank			1				X	X	X	X	X	X	X	X	X	X	X	X	X	X	X	X	X	X	X	X	X	X	X	X	X	X	X	X	X

Special Instructions

FedEx No see page 1

Relinquished by Date 04/14/08 Time 1410 Received by Fed Ex Cour Date 4/15/08 Time 1455

Relinquished by Date 4/15/08 Time 1455 Received by TestAmerica Date 4/15/08 Time 1455

Laboratory Comments
 Temperature Upon Receipt: Y N
 Sample Containers Intact? Y N
 VOCs Free of Headspace? Y N

Page 2 of 2

TestAmerica

ANALYTICAL TESTING CORPORATION

2960 FOSTER CREIGHTON DRIVE NASHVILLE TENNESSEE 37204
 800 765 0980 615 726 3404 FAX

4/18/05

CONESTOGA ROVERS & ASSOC 10318
SETH DOMANGUE
4915 S SHERWOOD FOREST BLVD
BATON ROUGE, LA 70816

This report includes the analytical certificates of analysis for all samples listed below. These samples relate to your project identified below.

Project Name EXXONMOBIL 5-0608
 Project Number 25881-02
 Laboratory Project Number 412801

An executed copy of the chain of custody, the project quality control data, and the sample receipt form are also included as an addendum to this report. Any QC recoveries outside laboratory control limits are flagged individually with an #. Sample specific comments and quality control statements are included in the Laboratory notes section of the analytical report for each sample report. If you have any questions relating to this analytical report, please contact your Laboratory Project Manager at 1-800-765 0980. Any opinions if expressed are outside the scope of the Laboratory's accreditation.

Sample Identification	Lab Number	Page 1 Collection Date
Trip Blank	05-A52986	
Trip Blank	05-A52987	
S-4	05 A52988	4/14/05
S 9	05 A52989	4/14/05
S-10	05-A52990	4/14/05
S-14	05 A52991	4/14/05
S 1	05 A52992	4/14/05
S 2	05 A52993	4/14/05
S 3	05-A52994	4/14/05
S 5	05-A52995	4/14/05
S 6	05-A52996	4/14/05
S 7	05 A52997	4/14/05
S 8	05 A52998	4/14/05
S 11	05 A52999	4/14/05
S-12	05 A53000	4/14/05
S-13	05 A53001	4/14/05

TestAmerica

ANALYTICAL TESTING CORPORATION

2960 FOSTER CREIGHTON DRIVE NASHVILLE TENNESSEE 37204
800 765 8980 615 726 3404 FAX

Sample Identification	Lab Number	Page 2 Collection Date
-----	-----	-----
S-15	05-A53002	4/14/05
S-16	05-A53003	4/14/05

These results relate only to the items tested
This report shall not be reproduced except in full and with
permission of the laboratory

Report Approved By Roxanne L Connor Report Date 4/18/05

Johnny A Mitchell Laboratory Director	Gail A Lage Senior Project Manager
Michael H Dunn M S Technical Director	Glenn L Norton Technical Services
Pamela A Langford Senior Project Manager	Kelly S Comstock Technical Services
Eric S Smith QA/QC Director	Roxanne L Connor Senior Project Manager
Sandra McMullin Technical Services	

Laboratory Certification Number 01945

This material is intended only for the use of the individual(s) or entity to whom it is addressed and may contain information that is privileged and confidential. If you are not the intended recipient or the employee or agent responsible for delivering this material to the intended recipient you are hereby notified that any dissemination, distribution or copying of this material is strictly prohibited. If you have received this material in error please notify us immediately at 615 726 0177.



2980 FOSTER CREIGHTON DRIVE NASHVILLE TENNESSEE 37204
 800 765 0980 615 726 3404 FAX

ANALYTICAL REPORT

CONESTOGA ROVERS & ASSOC 10318
 SETH DOMANGUE
 4915 S SHERWOOD FOREST BLVD
 BATON ROUGE, LA 70816

Lab Number 05-A55007
 Sample ID S-2
 Sample Type Solid waste
 Site ID 5-0608

Project 25881-02
 Project Name EXXONMOBIL 5-0608
 Sampler CLIFF D CORDER

Date Collected 4/14/05
 Time Collected 9 49
 Date Received 4/19/05
 Time Received 7 45
 Page 1

Purchase Order 1

Analyte	Result	Units	Repor- Limit	Quan Limit	Dil Factor	Date	Time	Analyst	Method	Batch
ORGANIC PARAMETERS										
Benzene	0.00210	mg/l	0.00100	0.00100	1	4/24/05	10:30	F Gundi	8021B	8078
Methyl t Butylether	0.0007	mg/l	0.0010	0.0010	1	4/24/05	10:30	F Gundi	8021B	8078
TPH (Gasoline Range)	3.99	mg/l	0.100	0.100	1	4/24/05	10:30	F Gundi	8015D	8078

Sample Extraction Data

Parameter	Wt/Vol Extracted	Extrac Vol	Date	Time	Analys	Method
SPLP Extraction			4/20/05		B Minor	1312

Surrogate	% Recovery	Target Range
BTEX/GRO Surr A A A TPT	99	63 34

Sample report continued

TestAmerica

ANALYTICAL TESTING CORPORATION

2960 FOSTER CREIGHTON DRIVE NASHVILLE TENNESSEE 37204
800 765 0980 615 726 3404 FAX

ANALYTICAL REPORT

Laboratory Number 05-A55007
Sample ID S-2
Project 25881-02
Page 2

LABORATORY COMMENTS

ND = Not detected at the report limit
B = Analyte was detected in the method blank
J = Estimated Value below Report Limit
E = Estimated Value above the calibration limit of the instrument
= Recovery outside Laboratory historical or method prescribed limits
** = NELAC E87358 Certified Analyte
All results reported on a wet weight basis

End of Sample Report



2960 FOSTER CREIGHTON DRIVE NASHVILLE TENNESSEE 37204
 800 765 0980 615 726 3404 FAX

ANALYTICAL REPORT

CONESTOGA ROVERS & ASSOC 10318
 SETH DOMANGUE
 4915 S SHERWOOD FOREST BLVD
 BATON ROUGE, LA 70816

Lab Number 05-A55008
 Sample ID S-7
 Sample Type Solid waste
 Site ID 5-0608

Project 25881-02
 Project Name EXXONMOBIL 5-0608
 Sampler CLIFF D CORDER

Date Collected 4/14/05
 Time Collected 10 40
 Date Received 4/19/05
 Time Received 7 45
 Page 1

Purchase Order

Analyte	Result	Units	Report Limit	Quan Limit	D1 Factor	Date	Time	Analyst	Method	Batch
ORGANIC PARAMETERS										
Benzene	ND	mg/l	0.00100	0.00100	1	4/23/05	17 43	F Cundi	8021B	42 6
Methyl t-butyl ether	ND	mg/l	0.0010	0.0010	1	4/23/05	7 43	F Cundi	8021B	4216

Sample Extraction Data

Parameter	Wt/Vol		Date	Time	Analyst	Method
	Extracted	Extrac Vol				
SPLP Extraction			4/20/05		B Minor	3 2

Surrogate	% Recovery	Target Range
BTEX/GRO Surr a a a TFT	95	63 134

Sample report continued

TestAmerica

ANALYTICAL TESTING CORPORATION

2880 FOSTER CRELIGHTON DRIVE NASHVILLE TENNESSEE 37204
800 765 0980 615 726 3404 FAX

ANALYTICAL REPORT

Laboratory Number 05-A55008
Sample ID S-7
Project 25881-02
Page 2

LABORATORY COMMENTS

ND = Not detected at the report limit
B = Analyte was detected in the method blank
J = Estimated Value below Report Limit
E = Estimated Value above the calibration limit of the instrument
= Recovery outside Laboratory historical or method prescribed limits
** = NELAC E87358 Certified Analyte
All results reported on a wet weight basis

End of Sample Report

TestAmerica

ANALYTICAL TESTING CORPORATION

2960 FOSTER CREIGHTON DRIVE NASHVILLE TENNESSEE 37204
 800 763 0980 615 726 3404 FAX

PROJECT QUALITY CONTROL DATA

Project Number 25881-02

Project Name EXXONMOBIL 5-0608

Page 1

Laboratory Receipt Date 4/19/05

Matrix Spike Recovery

Note: If Blank is referenced as the sample spiked, insufficient volume was received for the defined analytical batch or MS/MSD analysis on an "use sample matrix Laboratory reagent water was used for QC purposes

Analyte	units	Orig Val	MS Val	Spike Conc	Recovery	Target Range	QC	Batch	Spike Sample
UST ANALYSIS									
Benzene	mg/l	0.00019	0.0418	0.0500	84	50 - 160		4216	blank
Methyl t butylether	mg/l	0.0002	0.0409	0.0500	82	36 - 159		4216	blank
BTEX/GRO Surr	as a % TPT	% Recovery			98	63 - 134		4216	

Matrix Spike Duplicate

Analyte	units	Orig Val	Duplicate	RPD	Limit	QC	Batch
---------	-------	----------	-----------	-----	-------	----	-------

UST PARAMETERS

Benzene	mg/l	0.0418	0.0462	10.00	30	4216
Methyl butylether	mg/l	0.0409	0.044	7.53	34	4216
BTEX/GRO Surr	as a % TPT	% Recovery	97			4216

Laboratory Control Data

Analyte	units	Known Val	Analyzed Val	% Recovery	Target Range	QC	Batch
---------	-------	-----------	--------------	------------	--------------	----	-------

UST PARAMETERS

Benzene	mg/l	0.100	0.0907	91	72 - 118	4216
Benzene	mg/l	0.100	0.0907	91	72 - 118	8078

Project QC continued

TestAmerica

ANALYTICAL TESTING CORPORATION

2960 FOSTER CREIGHTON DRIVE NASHVILLE TENNESSEE 37204
 800 765 0980 615 726 3404 Fax

PROJECT QUALITY CONTROL DATA

Project Number 25881-02
 Project Name EXXONMOBIL 5-0608
 Page 2
 Laboratory Receipt Date 4/19/05

Laboratory Control Data

Analyte	units	Known Val	Analyzed Val	% Recovery	Target	Range	Q C	Batch
Methyl t butyle her	mg/l	0.100	0.0866	87	57	127		4216
Methyl t butyle her	mg/l	0.100	0.0834	83	57	127		8078
TPH (Gasoline Range)	mg/l	1.00	0.967	97	64	134		8078
BTEX/GRO Surr a a a TFT	% Recovery			98	63	134		4216
BTEX/GRO Surr a a a TFT	% Recovery			99	63	134		8078

Duplicates

Analyte	units	Orig Val	Duplicate	RPD	Limit	Q C	Batch	Sample Dup d
---------	-------	----------	-----------	-----	-------	-----	-------	--------------

Blank Data

Analyte	Blank Value	Unit	Q C	Batch	Date Analyzed	Time Analyzed
---------	-------------	------	-----	-------	---------------	---------------

UST PARAMETERS

Benzene	0.00019	mg/	4216	4/23/05	17	19
Benzene	0.00019	mg/l	8078	4/24/05	4	40
Methyl t butylether	0.0002	mg/	4216	4/23/05	17	19
Methyl t butylether	0.0002	mg/l	8078	4/24/05	4	40
TPH (Gasoline Range)	0.0550	mg/l	8078	4/24/05	4	40

Project QC continued

TestAmerica

ANALYTICAL TESTING CORPORATION

2960 POSTER GREIGHTON DRIVE NASHVILLE TENNESSEE 37204
800 765 0980 615 726 3404 FAX

PROJECT QUALITY CONTROL DATA

Project Number 25881-02

Project Name EXXONMOBIL 5-0608

Page 3

Laboratory Receipt Date 4/19/05

BTEX/GRO Surr	a a a TPT	94	‡ Recovery	4216	4/23/05	17 19
BTEX/GRO Surr	a a a TPT	96	‡ Recovery	8078	4/24/05	4 40

Value outside Laboratory historical or method prescribed QC limits

End o Report for Project 413252

Sample Range 52986-53003
Analyst 197

Process Add Compounds (not requested on COC)
Action Corrected action not chosen

Comments Per an email from Seth Domangue Please run the following samples for
SPLP benzene and SPLP MTBE

S-2 52993 SOIL HV 3-202
S-7 52997 SOIL YU - 3 202

In addition please run sample S 2 for SPLP TPH-GRO

Please attach this email to the signed lab report to serve as authorization for the above
referenced analyses Call with questions

Thanks in advance

Seth Domangue

SCOTT OR THOMAS, COULD YOU FIND
THESE AND GIVE THEM TO SHANE

THANKS
SHANNON

N2A2
N2B7

TestAmerica

Sample NonConformance/COC Revision Form

Initiated by	aduncan	Phone:	226-292 9007	NC Closed	<input type="checkbox"/>
Client Name:	CONESTOGA RO	Sample Range	52986-83003	Date Closed	
Client Contact		SDG	412801		
Client Account	10318	Analyst:	197		
Date Created	4/19/2006	Supervisor	Mark Hollingsworth		
NC #:		NC Type:			
Project Name:		Terminal Manager	QALE GOMM		
Project Number:					
Project Origin					
Regulatory					

Process Add Compounds (not requested on COC)
 Action Corrected action not chosen

Corrected By: Shane Gambill
 Closed

Comments Per an email from Seth Domengue Please run the following samples for SPLP benzene and SPLP MTBE
 S 2
 S 7
 In addition please run sample S 2 for SPLP TPH-GRO
 Please attach this email to the signed lab report to serve as authorization for the above referenced analyses Call with questions
 Thanks in advance
 Seth Domengue



COOLER RECEIPT FORM

BC# _____

Client Name: CRA

Cooler Received/Opened On: 4/15/05 Accessioned By: Shane Gambill

[Signature]
Log-in Personnel Signature

- 1 Temperature of Cooler when triaged: 70 Degrees Celsius
- 2 Were custody seals on outside of cooler? YES NO NA
 - a. If yes, how many and where: 1 Front
- 3 Were custody seals on containers?..... NO YES NA
- 4 Were the seals intact, signed, and dated correctly? .. YES NO NA
- 5 Were custody papers inside cooler? YES NO NA
- 6 Were custody papers properly filled out (Ink, signed, etc)? .. YES NO NA
- 7 Did you sign the custody papers in the appropriate place? YES NO NA
- 8 What kind of packing material used? Bubblewrap Peanuts Vermiculite Other None
- 9 Cooling process: Ice Ice-pack Ice (direct contact) Dry Ice Other None
- 10 Did all containers arrive in good condition (unbroken)? .. YES NO NA
- 11 Were all container labels complete (#, date, signed, pres., etc)? .. YES NO NA
- 12 Did all container labels and tags agree with custody papers? .. YES NO NA
- 13 Were correct containers used for the analysis requested? .. YES NO NA
- 14 a. Were VOA vials received? YES NO NA
 - b. Was there any observable head space present in any VOA vial? .. NO YES NA
- 15 Was sufficient amount of sample sent in each container? YES NO NA
- 16 Were correct preservatives used? YES NO NA

If not, record standard ID of preservative used here _____
- 17 Was residual chlorine present? NO YES NA
- 18 Indicate the Airbill Tracking Number (last 4 digits for Fedex only) and Name of Courier below:

FEDEX UPS Velocity DHL Route Off-street Misc.

19 If a Non Conformance exists, see attached or comments below:

2957/2968

TestAmerica
Nashville Division
2860 Foster Creighton
Nashville, TN 37204

412801
1466
Consultant Name: CRA

ExxonMobil
Report To: South Demarque CRA

Address: 4915 S. Sherwood Forest Blvd.
City/State/Zip: Baton Rouge, LA
Phone Number: (225) 292-9007 / fax (225) 292-3614
mobiobill Project Mgr: Dale Gamm

Consultant Project Number: 25881-02
Invoice To: ExxonMobil
Account #
P.O. #: 4508101878
Facility ID #: Former Exxon 5-0808
Site Address: 4556 Essen Lane
City State Zip: Baton Rouge, Louisiana

413252
Sampler Name (Print): Cliff D. Corder
Sampler Signature: *[Signature]*

Field Filtered:
Composites:
Grid:
No. of Containers Shipped: 7
Time Sampled: 0940

Sample ID / Description	Date Sampled	Time Sampled	Preservative									Matrix														Analyze For													
			Ice	HNO3 (Red Label)	HCl (Blue Label)	NaOH (Orange Label)	H2O Plastic (Yellow Label)	H2O Glass (Yellow Label)	None (Black Label)	Mercuric/Iodine Blanks	Groundwater	Drinking Water	Sludge	Bot	Other (Specify)	BTEX/MTEB 8260B	LEAD 8010B	TPH-GRO (Ca-C19) 8018B	HCR Metals 8000/7000	TPH ORO 8015B	TPH DRG(C1-C28) 8018B	PAHs 8270C	Hold for possible SPLN	RUSH TAT Pre-Schedule	TAT request (4 Bus Days)		STD TAT	Fax Results											
S-1 52972	04/14/05	0940	X								X					X		X	X		X	X	X	X	X	X	X	X	X	X	X	X	X	X	X	X	X	X	
S-2 55007	04/14/05	0949	X								X					X		X	X		X	X	X	X	X	X	X	X	X	X	X	X	X	X	X	X	X	X	
S-3 99	04/14/05	1000	X								X					X		X	X		X	X	X	X	X	X	X	X	X	X	X	X	X	X	X	X	X	X	X
S-4 52988	04/14/05	1006	X								X					X		X	X		X	X	X	X	X	X	X	X	X	X	X	X	X	X	X	X	X	X	X
S-5 49	04/14/05	1011	X								X					X		X	X		X	X	X	X	X	X	X	X	X	X	X	X	X	X	X	X	X	X	X
S-6 45	04/14/05	1030	X								X					X		X	X		X	X	X	X	X	X	X	X	X	X	X	X	X	X	X	X	X	X	X
S-7 55003	04/14/05	1040	X								X					X		X	X		X	X	X	X	X	X	X	X	X	X	X	X	X	X	X	X	X	X	X
S-8 38	04/14/05	1050	X								X					X		X	X		X	X	X	X	X	X	X	X	X	X	X	X	X	X	X	X	X	X	X
S-9 52999	04/14/05	1100	X								X					X		X	X		X	X	X	X	X	X	X	X	X	X	X	X	X	X	X	X	X	X	X
S-10 49	04/14/05	1104	X								X					X		X	X		X	X	X	X	X	X	X	X	X	X	X	X	X	X	X	X	X	X	X
S-11 99	04/14/05	1140	X								X					X		X	X		X	X	X	X	X	X	X	X	X	X	X	X	X	X	X	X	X	X	X
S-12 53008	04/14/05	1200	X								X					X		X	X		X	X	X	X	X	X	X	X	X	X	X	X	X	X	X	X	X	X	X
S-13 99	04/14/05	1211	X								X					X		X	X		X	X	X	X	X	X	X	X	X	X	X	X	X	X	X	X	X	X	X
S-14 52994	04/14/05	1114	X								X					X		X	X		X	X	X	X	X	X	X	X	X	X	X	X	X	X	X	X	X	X	X

Temperature Upon Receipt: 20
Sample Containers Intact? Y
VOCs Free of Headspace? Y

FedEx No. 845417652957	Date: 04/14/05	Time: 1420	Received by: Ted La Cour	Date:	Time:
	Date: 04/14/05	Time: 1445	Received by: <i>[Signature]</i>	Date:	Time: 1445

TestAmerica

ANALYTICAL TESTING CORPORATION

2960 FOSTER CALIGHTON DRIVE NASHVILLE TENNESSEE 37204
800 765 0980 615 726 3404 FAX

4/25/05

CONESTOGA ROVERS & ASSOC 10318
SETH DOMANGUE
4915 S SHERWOOD FOREST BLVD
BATON ROUGE, LA 70816

This report includes the analytical certificates of analysis for all samples listed below These samples relate to your project identified below

Project Name EXXONMOBIL 5-0608
Project Number 25881-02
Laboratory Project Number 413252

An executed copy of the chain of custody the project quality control data and the sample receipt form are also included as an addendum to this report Any QC recoveries outside laboratory control limits are flagged individually with an # Sample specific comments and quality control statements are included in the Laboratory notes section of the analytical report for each sample report If you have any questions relating to this analytical report please contact your Laboratory Project Manager at 1-800 765-0980 Any opinions if expressed are outside the scope of the Laboratory s accreditation

Sample Identification	Lab Number	Page 1 Collection Date
-----	-----	-----
S 2	05 A55007	4/14/05
S-7	05 A55008	4/14/05

TestAmerica

ANALYTICAL TESTING CORPORATION

2960 FOSTER CREIGHTON DRIVE NASHVILLE TENNESSEE 37204
800 765 0980 615 726 3404 FAX

Page 2

Sample Identification

Lab Number

Collection Date

These results relate only to the items tested
This report shall not be reproduced except in full and with
permission of the laboratory

Report Approved By *Pamela A. Langford*

Report Date 4/25/05

Johnny A Mitchell Laboratory Director
Michael H Dunn M S Technical Director
Pamela A Langford Senior Project Manager
Eric S Smith QA/QC Director
Sandra McMillin Technical Services

Gail A Lage Senior Project Manager
Glenn L Norton Technical Services
Kelly S Comstock Technical Services
Roxanne L Connor Senior Project Manag

Laboratory Certification Number 01945

This material is intended only for the use of the individual(s) or entity to whom it is addressed
and may contain information that is privileged and confidential. If you are not the intended recipient
or the employee or agent responsible for delivering this material to the intended recipient, you are
hereby notified that any dissemination, distribution, or copying of this material is strictly prohibited.
If you have received this material in error, please notify us immediately at 615 726 0177.

TestAmerica

THE LEADER IN ENVIRONMENTAL TESTING

2960 Foster Creighton Road Nashville TN 37204 800-765-0980 Fax 615-726-3404

August 10 2007 8 08 OI AM

Client Conestoga Rovers & Assoc (BR) / Exxon (10318)
 4915 South Sherwood Forest Blvd
 Baton Rouge LA 70816
 Attn Cindy Smith

Work Order NQG2944
 Project Name Exxon 5-0608 / 25881
 Project Nbr Exxon 5-0608/25881
 P/O Nbr 4507120916
 Date Received 07/27/07

SAMPLE IDENTIFICATION	LAB NUMBER	COLLECTION DATE AND TIME
25881-072407 DP1(4-6)	NQG2944-01	07/24/07 08 15
25881-072407 DP1(8 10)	NQG2944 02	07/24/07 08 25
25881-072407 DP1(14-15)	NQG2944-03	07/24/07 08 40
25881 TBI	NQG2944-04	07/24/07 00 01
25881-072407 FB-1	NQG2944-05	07/24/07 00 01

An executed copy of the chain of custody the project quality control data, and the sample receipt form are also included as an addendum to this report. If you have any questions relating to this analytical report please contact your Laboratory Project Manager at 1-800-765-0980 Any opinions, if expressed, are outside the scope of the Laboratory's accreditation.

This material is intended only for the use of the individual(s) or entity to whom it is addressed and may contain information that is privileged and confidential. If you are not the intended recipient or the employee or agent responsible for delivering this material to the intended recipient, you are hereby notified that any dissemination distribution or copying of this material is strictly prohibited. If you have received this material in error please notify us immediately at 615 726-0177

Louisiana Certification Number NELAP cert 01945 DW cert LA070020

The Chain(s) of Custody 2 pages are included and are an integral part of this report

These results relate only to the items tested This report shall not be reproduced except in full and with permission of the laboratory

All solids results are reported in wet weight unless specifically stated

Estimated uncertainty is available upon request

This report has been electronically signed.

Report Approved By



Andi Jones

Project Management

TestAmerica

THE LEADER IN ENVIRONMENTAL TESTING

2950 Foster Creighton Road Nashville TN 37204 800-765-0880 Fax 615-728-3404

Client **Conestoga-Rovers & Assoc (BR) / Exxon (10318)**
 4915 South Sherwood Forest Blvd
 Baton Rouge LA 70816
 Attn **Cindy Smith**

Work Order **NQG2944**
 Project Name **Exxon 5-0608 / 25881**
 Project Number **Exxon 5-0608/25881**
 Received **07/27/07 07 50**

ANALYTICAL REPORT

Analyte	Result	Flag	Units	MRL	Dilution Factor	Analysis Date/Time	Method	Analyst	Batch
Sample ID NQG2944-01 (25881-072407 DP1(4-6) Soil) Sampled 07/24/07 08 15									
Total Metals by EPA Method 6010B									
Lead	6.85		mg/kg	0.956	1	08/01/07 19 01	SW846 6010B	CLO	707529
Selected Volatile Organic Compounds by EPA Method 8260B									
Benzene	ND		mg/kg	0.002	1	07/31/07 10 08	SW846 8260B	HP	7075140
Ethylbenzene	ND		mg/kg	0.007	1	07/31/07 10 08	SW846 8260B	HP	7075140
Methyl tert Butyl Ether	0.083		mg/kg	0.002	1	07/31/07 10 08	SW846 8260B	HP	7075140
Toluene	ND		mg/kg	0.002	1	07/31/07 10 08	SW846 8260B	HP	7075140
Xylenes, total	ND		mg/kg	0.005	1	07/31/07 10 08	SW846 8260B	HP	7075140
Surr: 1,2-Dichloroethane-d4 (34-143%)	101 %					07/31/07 10 08	SW846 8260B	HP	7075140
Surr: Dibromofluoromethane (67-129%)	109 %					07/31/07 10 08	SW846 8260B	HP	7075140
Surr: Toluene-d8 (66-142%)	107 %					07/31/07 10 08	SW846 8260B	HP	7075140
Surr: 4-Bromofluorobenzene (68-150%)	112 %					07/31/07 10 08	SW846 8260B	HP	7075140
Polyaromatic Hydrocarbons by EPA 8270C SIM									
Acenaphthene	ND		mg/kg	0.00329	1	08/01/07 17 32	SW846 8270CSIM	DAH	7075301
Acenaphthylene	ND		mg/kg	0.00329	1	08/01/07 17 32	SW846 8270CSIM	DAH	7075301
Anthracene	ND		mg/kg	0.00329	1	08/01/07 17 32	SW846 8270CSIM	DAH	7075301
Benzo (a) anthracene	ND		mg/kg	0.00329	1	08/01/07 17 32	SW846 8270CSIM	DAH	7075301
Benzo (a) pyrene	ND		mg/kg	0.00329	1	08/01/07 17 32	SW846 8270CSIM	DAH	7075301
Benzo (b) fluoranthene	ND		mg/kg	0.00329	1	08/01/07 17 32	SW846 8270CSIM	DAH	7075301
Benzo (k) fluoranthene	ND		mg/kg	0.00329	1	08/01/07 17 32	SW846 8270CSIM	DAH	7075301
Chrysene	ND		mg/kg	0.00329	1	08/01/07 17 32	SW846 8270CSIM	DAH	7075301
Dibenz (a,h) anthracene	ND		mg/kg	0.00329	1	08/01/07 17 32	SW846 8270CSIM	DAH	7075301
Fluoranthene	ND		mg/kg	0.00329	1	08/01/07 17 32	SW846 8270CSIM	DAH	7075301
Fluorene	ND		mg/kg	0.00329	1	08/01/07 17 32	SW846 8270CSIM	DAH	7075301
Indeno (1,2,3-cd) pyrene	ND		mg/kg	0.00329	1	08/01/07 17 32	SW846 8270CSIM	DAH	7075301
2-Methylnaphthalene	ND		mg/kg	0.00329	1	08/01/07 17 32	SW846 8270CSIM	DAH	7075301
Naphthalene	ND		mg/kg	0.00329	1	08/01/07 17 32	SW846 8270CSIM	DAH	7075301
Phenanthrene	ND		mg/kg	0.00329	1	08/01/07 17 32	SW846 8270CSIM	DAH	7075301
Pyrene	ND		mg/kg	0.00329	1	08/01/07 17 32	SW846 8270CSIM	DAH	7075301
Surr: Nitrobenzene-d5 (34-87%)	44 %					08/01/07 17 32	SW846 8270CSIM	DAH	7075301
Surr: 2-Fluorobiphenyl (30-93%)	63 %					08/01/07 17 32	SW846 8270CSIM	DAH	7075301
Surr: Terphenyl-d14 (49-123%)	87 %					08/01/07 17 32	SW846 8270CSIM	DAH	7075301
Extractable Petroleum Hydrocarbons									
Diesel	ND		mg/kg	4.99	1	08/02/07 15 27	SW846 8015B	bea	7075304
Surr: o-Terphenyl (32-132%)	132 %					08/02/07 15 27	SW846 8015B	bea	7075304
Purgeable Petroleum Hydrocarbons									
>C6 to C8 Ali	ND		mg/kg	4.60	50	08/02/07 18-03	MADEP VPII	JHC	7080333
>C8 to C10 Ali	ND		mg/kg	4.60	50	08/02/07 18-03	MADEP VPII	JHC	7080333
>C8 to C10 Aro	ND		mg/kg	4.60	50	08/02/07 18-03	MADEP VPII	JHC	7080333
Surr: 2,5-Dibromotoluene (FID) (70-130%)	141 %	22				08/02/07 18 03	MADEP VPH	JHC	7080333
Surr: 2,5-Dibromotoluene (PID) (70-130%)	117 %					08/02/07 18 03	MADEP VPH	JHC	7080333



THE LEADER IN ENVIRONMENTAL TESTING

2960 Foster Creighton Road Nashville TN 37204 800-765-0980 Fax 615-726-3404

Client Conestoga Rovers & Assoc (BR) / Exxon (10318)
 4915 South Sherwood Forest Blvd
 Baton Rouge LA 70816
 Attn Cindy Smith

Work Order NQG2944
 Project Name Exxon 5-0608 / 25881
 Project Number Exxon 5-0608/25881
 Received 07/27/07 07 50

ANALYTICAL REPORT

Analyte	Result	Flag	Units	MRL	Dilution Factor	Analysis Date/Time	Method	Analyst	Batch
Sample ID NQG2944-02 (25881-072407 DPI(8-10) Soil) Sampled 07/24/07 08 25									
Total Metals by EPA Method 6010B									
Lead	9.62		mg/kg	0.996	1	07/31/07 17:25	SW846 6010B	JLS	7075296
Selected Volatile Organic Compounds by EPA Method 8260B									
Benzene	ND		mg/kg	0.002	1	07/31/07 10:40	SW846 8260B	HP	7075140
Ethylbenzene	ND		mg/kg	0.002	1	07/31/07 10:40	SW846 8260B	HP	7075140
Methyl tert Butyl Ether	0.003		mg/kg	0.002	1	07/31/07 10:40	SW846 8260B	HP	7075140
Toluene	ND		mg/kg	0.002	1	07/31/07 10:40	SW846 8260B	HP	7075140
Xylenes total	ND		mg/kg	0.005	1	07/31/07 10:40	SW846 8260B	HP	7075140
Surr 1 2 Dichloroethane-d4 (34 143%)	106 %					07/31/07 10:40	SW846 8260B	HP	7075140
Surr Dibromofluoromethane (67 129%)	107 %					07/31/07 10:40	SW846 8260B	HP	7075140
Surr Toluene-d8 (66-142%)	113 %					07/31/07 10:40	SW846 8260B	HP	7075140
Surr 4 Bromofluorobenzene (68 150%)	118 %					07/31/07 10:40	SW846 8260B	HP	7075140
Polyaromatic Hydrocarbons by EPA 8270C SIM									
Acenaphthene	ND		mg/kg	0.00325	1	08/01/07 17:53	SW846 8270CSIM	DAH	7075301
Acenaphthylene	ND		mg/kg	0.00325	1	08/01/07 17:53	SW846 8270CSIM	DAH	7075301
Anthracene	ND		mg/kg	0.00325	1	08/01/07 17:53	SW846 8270CSIM	DAH	7075301
Benzo (a) anthracene	ND		mg/kg	0.00325	1	08/01/07 17:53	SW846 8270CSIM	DAH	7075301
Benzo (a) pyrene	ND		mg/kg	0.00325	1	08/01/07 17:53	SW846 8270CSIM	DAH	7075301
Benzo (b) fluoranthene	ND		mg/kg	0.00325	1	08/01/07 17:53	SW846 8270CSIM	DAH	7075301
Benzo (k) fluoranthene	ND		mg/kg	0.00325	1	08/01/07 17:53	SW846 8270CSIM	DAH	7075301
Chrysene	ND		mg/kg	0.00325	1	08/01/07 17:53	SW846 8270CSIM	DAH	7075301
Dibenz (a,h) anthracene	ND		mg/kg	0.00325	1	08/01/07 17:53	SW846 8270CSIM	DAH	7075301
Fluoranthene	ND		mg/kg	0.00325	1	08/01/07 17:53	SW846 8270CSIM	DAH	7075301
Fluorene	ND		mg/kg	0.00325	1	08/01/07 17:53	SW846 8270CSIM	DAH	7075301
Indeno (1,2,3-cd) pyrene	ND		mg/kg	0.00325	1	08/01/07 17:53	SW846 8270CSIM	DAH	7075301
2 Methylnaphthalene	ND		mg/kg	0.00325	1	08/01/07 17:53	SW846 8270CSIM	DAH	7075301
Naphthalene	ND		mg/kg	0.00325	1	08/01/07 17:53	SW846 8270CSIM	DAH	7075301
Phenanthrene	ND		mg/kg	0.00325	1	08/01/07 17:53	SW846 8270CSIM	DAH	7075301
Pyrene	ND		mg/kg	0.00325	1	08/01/07 17:53	SW846 8270CSIM	DAH	7075301
Surr Nitrobenzene-d5 (34-87%)	49 %					08/01/07 17:53	SW846 8270CSIM	DAH	7075301
Surr 2 Fluorobiphenyl (30-93%)	70 %					08/01/07 17:53	SW846 8270CSIM	DAH	7075301
Surr Terphenyl-d14 (49-123%)	89 %					08/01/07 17:53	SW846 8270CSIM	DAH	7075301
Extractable Petroleum Hydrocarbons									
Diesel	ND		mg/kg	4.94	1	08/02/07 15:44	SW846 8013B	bca	7075304
Surr o-Terphenyl (32 132%)	111 %					08/02/07 15:44	SW846 8013B	bea	7075304
Purgeable Petroleum Hydrocarbons									
>C6 to C8 Ali	16.9		mg/kg	4.74	50	08/02/07 18:33	MADEP VPH	JHC	7080333
>C8 to C10 Ali	6.01		mg/kg	4.74	50	08/02/07 18:33	MADEP VPH	JHC	7080333
>C8 to C10 Aro	ND		mg/kg	4.74	50	08/02/07 18:33	MADEP VPH	JHC	7080333
Surr 2,5-Dibromotoluene (FID) (70-130%)	135 %	Z				08/02/07 18:33	MADEP VPH	JHC	7080333
Surr 2,5-Dibromotoluene (PID) (70-130%)	119 %					08/02/07 18:33	MADEP VPH	JHC	7080333

TestAmerica

THE LEADER IN ENVIRONMENTAL TESTING

2960 Foster Creighton Road Nashville TN 37204 800-785-0980 Fax 615-726-3404

Client Conestoga Rovers & Assoc (BR) / Exxon (10318)
 4915 South Sherwood Forest Blvd
 Baton Rouge, LA 70816
 Attn Cindy Smith

Work Order NQG2944
 Project Name Exxon 5-0608 / 25881
 Project Number Exxon 5-0608/25881
 Received 07/27/07 07:50

ANALYTICAL REPORT

Analyte	Result	Flag	Units	MRL	Dilution Factor	Analysis Date/Time	Method	Analyst	Batch
Sample ID NQG2944-03 (25881-072407 DP1(14-15) Soil) Sampled 07/24/07 08:40									
Total Metals by EPA Method 6010B									
Lead	11.5		mg/kg	0.977	1	07/31/07 17:29	SW846 6010B	JLS	707525
Selected Volatile Organic Compounds by EPA Method 8260B									
Benzene	ND		mg/kg	0.002	1	07/31/07 11:12	SW846 8260B	HP	7075140
Ethylbenzene	ND		mg/kg	0.002	1	07/31/07 11:12	SW846 8260B	HP	7075140
Methyl tert Butyl Ether	0.005		mg/kg	0.00	1	07/31/07 11:12	SW846 8260B	HP	7075140
Toluene	ND		mg/kg	0.002	1	07/31/07 11:12	SW846 8260B	HP	7075140
Xylenes total	ND		mg/kg	0.004	1	07/31/07 11:12	SW846 8260B	HP	7075140
Surr 1,2-Dichloroethane-d4 (54-143%)	104 %					07/31/07 11:12	SW846 8260B	HP	7075140
Surr Dibromofluoromethane (67-129%)	109 %					07/31/07 11:12	SW846 8260B	HP	7075140
Surr Toluene d8 (66-147%)	109 %					07/31/07 11:12	SW846 8260B	HP	7075140
Surr 4-Bromofluorobenzene (68-150%)	113 %					07/31/07 11:12	SW846 8260B	HP	7075140
Polyaromatic Hydrocarbons by EPA 8270C SIM									
Acenaphthene	ND	M8	mg/kg	0.00324	1	08/01/07 18:14	SW846 8270CSIM	DAH	7075301
Acenaphthylene	ND	M8	mg/kg	0.00324	1	08/01/07 18:14	SW846 8270CSIM	DAH	7075301
Anthracene	ND	M8	mg/kg	0.00324	1	08/01/07 18:14	SW846 8270CSIM	DAH	7075301
Benzo (a) anthracene	ND		mg/kg	0.00324	1	08/01/07 18:14	SW846 8270CSIM	DAH	7075301
Benzo (a) pyrene	ND	M8	mg/kg	0.00324	1	08/01/07 18:14	SW846 8270CSIM	DAH	7075301
Benzo (b) fluoranthene	ND		mg/kg	0.00324	1	08/01/07 18:14	SW846 8270CSIM	DAH	7075301
Benzo (k) fluoranthene	ND		mg/kg	0.00324	1	08/01/07 18:14	SW846 8270CSIM	DAH	7075301
Chrysene	ND		mg/kg	0.00324	1	08/01/07 18:14	SW846 8270CSIM	DAH	7075301
Dibenz (a,h) anthracene	ND		mg/kg	0.00324	1	08/01/07 18:14	SW846 8270CSIM	DAH	7075301
Fluoranthene	ND		mg/kg	0.00324	1	08/01/07 18:14	SW846 8270CSIM	DAH	7075301
Fluorene	ND		mg/kg	0.00324	1	08/01/07 18:14	SW846 8270CSIM	DAH	7075301
Indeno (1,2,3-cd) pyrene	ND		mg/kg	0.00324	1	08/01/07 18:14	SW846 8270CSIM	DAH	7075301
2-Methylnaphthalene	ND		mg/kg	0.00324	1	08/01/07 18:14	SW846 8270CSIM	DAH	7075301
Naphthalene	ND		mg/kg	0.00324	1	08/01/07 18:14	SW846 8270CSIM	DAH	7075301
Phenanthrene	ND		mg/kg	0.00324	1	08/01/07 18:14	SW846 8270CSIM	DAH	7075301
Pyrene	ND		mg/kg	0.00324	1	08/01/07 18:14	SW846 8270CSIM	DAH	7075301
Surr Nurobenz ne-d5 (34-87%)	66 %					08/01/07 18:14	SW846 8270CSIM	DAH	7075301
Surr 2-Fluorobiphenyl (30-93%)	61 %					08/01/07 18:14	SW846 8270CSIM	DAH	7075301
Surr Terphenyl-d14 (49-123%)	77 %					08/01/07 18:14	SW846 8270CSIM	DAH	7075301
Extractable Petroleum Hydrocarbons									
Diesel	ND		mg/kg	4.91	1	08/02/07 16:00	SW846 8015B	bea	7075304
Surr o-Terphenyl (32-132%)	108 %					08/02/07 16:00	SW846 8015B	bea	7075304
Purgeable Petroleum Hydrocarbons									
>C6 to C8 Al	ND		mg/kg	4.57	50	08/02/07 19:03	MADEP VPH	JHC	7080333
>C8 to C10 Al	ND		mg/kg	4.57	50	08/02/07 19:03	MADEP VPH	JHC	7080333
>C8 to C10 Aro	ND		mg/kg	4.57	50	08/02/07 19:03	MADEP VPH	JHC	7080333
Surr 2,3-Dibromobutene (FID) (70-130%)	144 %	Z2				08/02/07 19:03	MADEP VPH	JHC	7080333
Surr 2,3-Dibromobutene (PID) (70-130%)	123 %					08/02/07 19:03	MADEP VPH	JHC	7080333



THE LEADER IN ENVIRONMENTAL TESTING

2960 Foster Creighton Road Nashville TN 37204 800-765-0980 Fax 615-726-3404

Client Conestoga Rovers & Assoc (BR) / Exxon (10318)
 4915 South Sherwood Forest Blvd
 Baton Rouge LA 70816
 Attn Cindy Smith

Work Order NQG2944
 Project Name Exxon 5-0608 / 25881
 Project Number Exxon 5-0608/25881
 Received 07/27/07 07:50

ANALYTICAL REPORT

Analyte	Result	Flag	Units	MRL	Dilution Factor	Analysis Date/Time	Method	Analyst	Batch
Sample ID NQG2944-04 (25881 TB1 Water) Sampled 07/24/07 00:01									
Selected Volatile Organic Compounds by EPA Method 8260B									
Benzene	ND		ug/L	1.00	1	08/02/07 13:54	SW846 8260B	EML	7080075
Ethylbenzene	ND		ug/L	1.00	1	08/02/07 13:54	SW846 8260B	EML	7080075
Methyl tert Butyl Ether	ND		ug/L	1.00	1	08/02/07 13:54	SW846 8260B	EML	7080075
Toluene	ND		ug/L	1.00	1	08/02/07 13:54	SW846 8260B	EML	7080075
Xylenes total	ND		ug/L	3.00	1	08/02/07 13:54	SW846 8260B	EML	7080075
Surr 1,2-Dichloroethane-d4 (62-142%)	99%					08/02/07 13:54	SW846 8260B	EML	7080075
Surr Dibromofluoromethane (78-123%)	98%					08/02/07 13:54	SW846 8260B	EML	7080075
Surr Toluene-d8 (79-120%)	98%					08/02/07 13:54	SW846 8260B	EML	7080075
Surr 4-Bromofluorobenzene (75-133%)	98%					08/02/07 13:54	SW846 8260B	EML	7080075
Sample ID NQG2944 05 (25881-072407 FB-1 Water) Sampled 07/24/07 00:01									
Selected Volatile Organic Compounds by EPA Method 8260B									
Benzene	ND		ug/L	1.00	1	08/03/07 08:05	SW846 8260B	EML	7080078
Ethylbenzene	ND		ug/L	1.00	1	08/03/07 08:05	SW846 8260B	EML	7080078
Methyl tert Butyl Ether	ND		ug/L	1.00	1	08/03/07 08:05	SW846 8260B	EML	7080078
Toluene	ND		ug/L	1.00	1	08/03/07 08:05	SW846 8260B	EML	7080078
Xylenes total	ND		ug/L	3.00	1	08/03/07 08:05	SW846 8260B	EML	7080078
Surr 1,2-Dichloroethane-d4 (62-142%)	91%					08/03/07 08:05	SW846 8260B	EML	7080078
Surr Dibromofluoromethane (78-123%)	95%					08/03/07 08:05	SW846 8260B	EML	7080078
Surr Toluene-d8 (79-120%)	100%					08/03/07 08:05	SW846 8260B	EML	7080078
Surr 4-Bromofluorobenzene (75-133%)	97%					08/03/07 08:05	SW846 8260B	EML	7080078
Purgeable Petroleum Hydrocarbons									
>C6 to C8 Alk	ND		g/L	100	1	08/02/07 14:33	MADEP VPH	JHC	7080336
>C8 to C10 Alk	ND		ug/L	100	1	08/02/07 14:33	MADEP VPH	JHC	7080336
>C8 to C10 Aro	ND	M2	ug/L	100	1	08/02/07 14:33	MADEP VPH	JHC	7080336
Surr 2,5-Dibromotoluene (FID) (70-130%)	138%	Z2				08/02/07 14:33	MADEP VPH	JHC	7080336
Surr 2,5-Dibromotoluene (PID) (70-130%)	118%					08/02/07 14:33	MADEP VPH	JHC	7080336

TestAmerica

THE LEADER IN ENVIRONMENTAL TESTING

2960 Foster Creighton Road Nashville TN 37204 800-765-0960 Fa 615-726-3404

Client Conestoga-Rovers & Assoc (BR) / Exxon (10318)
4915 South Sherwood Forest Blvd
Baton Rouge LA 70816
Attn Cindy Smith

Work Order NQG2944
Project Name Exxon 5-0608 / 25881
Project Number Exxon 5-0608/25881
Received 07/27/07 07 50

SAMPLE EXTRACTION DATA

Parameter	Batch	Lab Number	Wt/Vol Extracted	Extracted Vol	Date	Analyst	Extraction Method
Extractable Petroleum Hydrocarbons							
SW846 8015B	7075304	NQG2944-01	25.07	1.00	08/01/07 13 15	CDJ	EPA 3550B
SW846 8015B	7075304	NQG2944-02	25.28	1.00	08/01/07 13 15	CDJ	EPA 3550B
SW846 8015B	7075304	NQG2944-03	25.46	1.00	08/01/07 13 15	CDJ	EPA 3550B
Polyaromatic Hydrocarbons by EPA 8270C SIM							
SW846 8270CSIM	7075301	NQG2944-01	30.35	1.00	07/31/07 12:00	DCW	EPA 3550B
SW846 8270CSIM	7075301	NQG2944-02	30.78	1.00	07/31/07 12 00	DCW	EPA 3550B
SW846 8270CSIM	7075301	NQG2944-03	30.80	1.00	07/31/07 12:00	DCW	EPA 3550B
Purgeable Petroleum Hydrocarbons							
MADEP VPH	7080333	NQG2944-01	5.43	5.00	08/02/07 10:32	JHC	MADEP
MADEP VPH	7080333	NQG2944-02	5.27	5.00	08/02/07 10 32	JHC	MADEP
MADEP VPH	7080333	NQG2944-03	5.47	5.00	08/02/07 10:32	JHC	MADEP
MADEP VPH	7080336	NQG2944-05	5.00	5.00	07/24/07 00:01	JHC	MADEP
Selected Volatile Organic Compounds by EPA Method 8260B							
SW846 8260B	7075140	NQG2944-01	5.07	5.00	07/24/07 08 15	SNN	EPA 5035
SW846 8260B	7075140	NQG2944-02	5.45	5.00	07/24/07 08 25	SNN	EPA 5035
SW846 8260B	7075140	NQG2944-03	5.81	5.00	07/24/07 08 40	SNN	EPA 5035
Total Metals by EPA Method 6010B							
SW846 6010B	7075294	NQG2944-01	0.52	100.00	07/30/07 09.34	LTB	EPA 3051
SW846 6010B	7075296	NQG2944-02	0.50	100.00	07/30/07 09.36	LTB	EPA 3051
SW846 6010B	7075296	NQG2944-03	0.51	100.00	07/30/07 09.36	LTB	EPA 3051



THE LEADER IN ENVIRONMENTAL TESTING

2980 Foster Creighton Road Nashville TN 37204 600-763-0980 Fax 615-726-3404

Client Conestoga Rovers & Assoc (BR) / Exxon (10318)
 4915 South Sherwood Forest Blvd
 Baton Rouge LA 70816
 Attn Cindy Smith

Work Order NQG2944
 Project Name Exxon 5-0608 / 25881
 Project Number Exxon 5-0608/25881
 Received 07/27/07 07:50

PROJECT QUALITY CONTROL DATA
 Blank

Analyte	Blank Value	Q	Units	Q C Batch	Lab Number	Analyzed Date/Time
Total Metals by EPA Method 6010B						
7075294-BLK1						
Lead	<0.886		mg/kg	7075294	7075294-BLK1	08/01/07 16:34
7075296-BLK1						
Lead	<0.877		mg/kg	7075296	7075296-BLK1	07/31/07 17:02
Selected Volatile Organic Compounds by EPA Method 8260B						
7075140-BLK1						
Benzene	<0.0006		mg/kg	7075140	7075140-BLK1	07/31/07 04:51
Ethylbenzene	<0.0006		mg/kg	7075140	7075140-BLK1	07/31/07 04:51
Methyl tert Butyl Ether	<0.0005		mg/kg	7075140	7075140-BLK1	07/31/07 04:51
Toluene	<0.0007		mg/kg	7075140	7075140-BLK1	07/31/07 04:51
Xylenes total	<0.001		mg/kg	7075140	7075140-BLK1	07/31/07 04:51
Surrogate 1,2-Dichloroethane-d4	111%			7075140	7075140-BLK1	07/31/07 04:51
Surrogate Dibromofluoromethane	108%			7075140	7075140-BLK1	07/31/07 04:51
Surrogate Toluene-d8	107%			7075140	7075140-BLK1	07/31/07 04:51
Surrogate 4-Bromofluorobenzene	115%			7075140	7075140-BLK1	07/31/07 04:51
7080075-BLK1						
Benzene	<0.330		ug/L	7080075	7080075-BLK1	08/02/07 12:14
Ethylbenzene	<0.420		ug/L	7080075	7080075-BLK1	08/02/07 12:14
Methyl tert Butyl Ether	<0.310		ug/L	7080075	7080075-BLK1	08/02/07 12:14
Toluene	<0.420		ug/L	7080075	7080075-BLK1	08/02/07 12:14
Xylenes total	<0.450		ug/L	7080075	7080075-BLK1	08/02/07 12:14
Surrogate 1,2-Dichloroethane-d4	96%			7080075	7080075-BLK1	08/02/07 12:14
Surrogate Dibromofluoromethane	95%			7080075	7080075-BLK1	08/02/07 12:14
Surrogate Toluene-d8	98%			7080075	7080075-BLK1	08/02/07 12:14
Surrogate 4-Bromofluorobenzene	97%			7080075	7080075-BLK1	08/02/07 12:14
7080078-BLK1						
Benzene	<0.330		ug/L	7080078	7080078-BLK1	08/02/07 23:50
Ethylbenzene	<0.420		ug/L	7080078	7080078-BLK1	08/02/07 23:50
Methyl tert Butyl Ether	<0.310		ug/L	7080078	7080078-BLK1	08/02/07 23:50
Toluene	<0.420		ug/L	7080078	7080078-BLK1	08/02/07 23:50
Xylenes total	<0.450		ug/L	7080078	7080078-BLK1	08/02/07 23:50
Surrogate 1,2-Dichloroethane-d4	91%			7080078	7080078-BLK1	08/02/07 23:50
Surrogate Dibromofluoromethane	91%			7080078	7080078-BLK1	08/02/07 23:50
Surrogate Toluene-d8	99%			7080078	7080078-BLK1	08/02/07 23:50
Surrogate 4-Bromofluorobenzene	99%			7080078	7080078-BLK1	08/02/07 23:50
Polyaromatic Hydrocarbons by EPA 8270C SIM						
7075301-BLK1						
Acenaphthene	<0.00112		mg/kg	7075301	7075301-BLK1	08/01/07 14:26

TestAmerica

THE LEADER IN ENVIRONMENTAL TESTING

2960 Foster Craighton Road Nashville TN 37204 800-765-0980 Fax 615-726-3404

Client Conestoga-Rovers & Assoc (BR) / Exxon (10318)
4915 South Sherwood Forest Blvd.
Baton Rouge LA 70816

Attn Cindy Smith

Work Order NQG2944
Project Name Exxon 5-0608 / 25881
Project Number Exxon 5-0608/25881
Received 07/27/07 07:50

PROJECT QUALITY CONTROL DATA Blank Cont.

Analyte	Blank Value	Q	Units	QC Batch	Lab Number	Analyzed Date/Time
Polyaromatic Hydrocarbons by EPA 8270C SIM						
7075301-BLK1						
Acenaphthylene	<0.00153		mg/kg	7075301	7075301 BLK1	08/01/07 14:26
Anthracene	<0.00287		mg/kg	7075301	7075301 BLK1	08/01/07 14:26
Benzo (a) anthracene	<0.00186		mg/kg	7075301	7075301-BLK1	08/01/07 14:26
Benzo (a) pyrene	<0.00264		mg/kg	7075301	7075301 BLK1	08/01/07 14:26
Benzo (b) fluoranthene	<0.00165		mg/kg	7075301	7075301-BLK1	08/01/07 14:26
Benzo (g,h,i) perylene	<0.00210		mg/kg	7075301	7075301-BLK1	08/01/07 14:26
Benzo (k) fluoranthene	<0.00159		mg/kg	7075301	7075301-BLK1	08/01/07 14:26
Chrysene	<0.00159		mg/kg	7075301	7075301-BLK1	08/01/07 14:26
Dibenz (a,h) anthracene	<0.00275		mg/kg	7075301	7075301 BLK1	08/01/07 14:26
Fluoranthene	<0.00145		mg/kg	7075301	7075301 BLK1	08/01/07 14:26
Fluorene	<0.00132		mg/kg	7075301	7075301 BLK1	08/01/07 14:26
Indeno (1,2,3-cd) pyrene	<0.00287		mg/kg	7075301	7075301 BLK1	08/01/07 14:26
1-Methylnaphthalene	<0.00121		mg/kg	7075301	7075301 BLK1	08/01/07 14:26
2-Methylnaphthalene	<0.00121		mg/kg	7075301	7075301 BLK1	08/01/07 14:26
Naphthalene	<0.00134		mg/kg	7075301	7075301 BLK1	08/01/07 14:26
Phenanthrene	<0.00102		mg/kg	7075301	7075301 BLK1	08/01/07 14:26
Pyrene	<0.00159		mg/kg	7075301	7075301 BLK1	08/01/07 14:26
Surrogate, Nitrobenzene-d5	63%			7075301	7075301 BLK1	08/01/07 14:26
Surrogate, 2-Fluorobiphenyl	82%			7075301	7075301 BLK1	08/01/07 14:26
Surrogate, Terphenyl-d14	99%			7075301	7075301 BLK1	08/01/07 14:26
Extractable Petroleum Hydrocarbons						
7075304-BLK1						
Diesel	<2.00		mg/kg	7075304	7075304-BLK1	08/02/07 14:04
Surrogate, o-Terphenyl	98%			7075304	7075304-BLK1	08/02/07 14:04
Purgeable Petroleum Hydrocarbons						
7080333-BLK1						
>C6 to C8 Alk	<0.250		mg/kg	7080333	7080333 BLK1	08/02/07 13:03
>C8 to C10 Alk	<0.250		mg/kg	7080333	7080333 BLK1	08/02/07 13:03
>C8 to C10 Aro	<0.250		mg/kg	7080333	7080333 BLK1	08/02/07 13:03
Surrogate, 2,5-Dibromotoluene (FID)	129%			7080333	7080333 BLK1	08/02/07 13:03
Surrogate, 2,5-Dibromotoluene (PID)	109%			7080333	7080333 BLK1	08/02/07 13:03
7080336-BLK1						
>C6 to C8 Alk	<50.0		ug/L	7080336	7080336-BLK1	08/02/07 12:33
>C8 to C10 Alk	<50.0		ug/L	7080336	7080336-BLK1	08/02/07 12:33
>C8 to C10 Aro	<50.0		ug/L	7080336	7080336-BLK1	08/02/07 12:33
Surrogate, 2,5-Dibromotoluene (FID)	130%			7080336	7080336-BLK1	08/02/07 12:33
Surrogate, 2,5-Dibromotoluene (PID)	110%			7080336	7080336-BLK1	08/02/07 12:33



THE LEADER IN ENVIRONMENTAL TESTING

2980 Foster Creighton Road Nashville TN 37204 800-765-0980 Fax 615-726-3404

Client Conestoga Rovers & Assoc (BR) / Exxon (10318)
 4915 South Sherwood Forest Blvd
 Baton Rouge LA 70816
 Attn Cindy Smith

Work Order NQG2944
 Project Name Exxon 5-0608 / 25881
 Project Number Exxon 5-0608/25881
 Received 07/27/07 07 50

PROJECT QUALITY CONTROL DATA
 LCS

Analyte	Known Val	Analyzed Val	Q	Units	% Rec	Target Range	Batch	Analyzed Date/Time
Total Metals by EPA Method 6010B								
7075294-BS1								
Lead	100	99.1		mg/kg	99%	80 120	7075294	08/01/07 16 39
7075296-BS1								
Lead	100	94.2		mg/kg	94%	80 120	7075296	07/31/07 17 21
Selected Volatile Organic Compounds by EPA Method 8260B								
7075140-BS1								
Benzene	50.0	49.2		ug/kg	98%	78 123	7075140	07/31/07 03 16
Ethylbenzene	50.0	46.8		ug/kg	94%	78 127	7075140	07/31/07 03 16
Methyl tert Butyl Ether	50.0	46.1		ug/kg	92%	62 129	7075140	07/31/07 03 16
Toluene	50.0	47.3		ug/kg	95%	77 124	7075140	07/31/07 03 16
Xylenes, total	150	142		ug/kg	95%	77 128	7075140	07/31/07 03 16
Surrogate 1 2-Dichloroethane-d4	50.0	54.4			109%	54 145	7075140	07/31/07 03 16
Surrogate Dibromofluoromethane	50.0	55.3			111%	67 129	7075140	07/31/07 03 16
Surrogate Toluene-d8	50.0	54.0			108%	66 142	7075140	07/31/07 03 16
Surrogate 4-Bromofluorobenzene	50.0	57.8			116%	68 150	7075140	07/31/07 03 16
7080075-BS1								
Benzene	50.0	48.7		ug/L	97%	78 125	7080075	08/02/07 10 34
Ethylbenzene	50.0	54.2		ug/L	108%	73 134	7080075	08/02/07 10 34
Methyl tert Butyl Ether	50.0	42.6		ug/L	85%	69 122	7080075	08/02/07 10 34
Toluene	50.0	52.7		ug/L	105%	78 122	7080075	08/02/07 10 34
Xylenes, total	150	161		ug/L	108%	79 130	7080075	08/02/07 10 34
Surrogate 1 2-Dichloroethane-d4	25.0	21.4			86%	62 142	7080075	08/02/07 10 34
Surrogate Dibromofluoromethane	25.0	21.8			87%	78 123	7080075	08/02/07 10 34
Surrogate Toluene-d8	25.0	24.7			99%	79 120	7080075	08/02/07 10 34
Surrogate 4-Bromofluorobenzene	25.0	25.2			101%	75 133	7080075	08/02/07 10 34
7080078-BS1								
Benzene	50.0	48.9		ug/L	98%	78 125	7080078	08/02/07 22 11
Ethylbenzene	50.0	52.1		ug/L	104%	73 134	7080078	08/02/07 22 11
Methyl tert Butyl Ether	50.0	41.0		ug/L	82%	69 122	7080078	08/02/07 22 11
Toluene	50.0	51.3		ug/L	103%	78 122	7080078	08/02/07 22 11
Xylenes, total	150	156		ug/L	104%	79 130	7080078	08/02/07 22 11
Surrogate 1 2-Dichloroethane-d4	25.0	1.7			87%	62 142	7080078	08/02/07 22 11
Surrogate Dibromofluoromethane	25.0	21.4			85%	78 123	7080078	08/02/07 22 11
Surrogate Toluene-d8	25.0	25.2			101%	79 120	7080078	08/02/07 22 11
Surrogate 4-Bromofluorobenzene	25.0	25.1			100%	75 133	7080078	08/02/07 22 11
Polyaromatic Hydrocarbons by EPA 8270C SIM								
7075301 BS1								
Acenaphthene	0.0333	0.0243		mg/kg	73%	42 114	7075301	08/01/07 14 47



THE LEADER IN ENVIRONMENTAL TESTING

2960 Foster Croighton Road Nashville, TN 37204 800-765-0980 Fax 615-726 3404

Client: Conestoga-Rovers & Assoc (BR) / Exxon (10318)
 4915 South Sherwood Forest Blvd
 Baton Rouge LA 70816
 Attn: Cindy Smith

Work Order: NQG2944
 Project Name: Exxon 5-0608 / 25881
 Project Number: Exxon 5-0608/25881
 Received: 07/27/07 07 50

PROJECT QUALITY CONTROL DATA
 LCS Cont

Analyte	Known Val	Analyzed Val	Q	Units	% Rec.	Target Range	Batch	Analyzed Date/Time
Polyaromatic Hydrocarbons by EPA 8270C SIM								
7075301-BS1								
Acenaphthylene	0.0333	0.0253		mg/kg	76%	51 118	7075301	08/01/07 14:47
Anthracene	0.0333	0.0277		mg/kg	83%	49 139	7075301	08/01/07 14:47
Benzo (a) anthracene	0.0333	0.0257		mg/kg	77%	56 122	7075301	08/01/07 14:47
Benzo (a) pyrene	0.0333	0.0270		mg/kg	81%	56 113	7075301	08/01/07 14:47
Benzo (b) fluoranthene	0.0333	0.0233		mg/kg	70%	60 123	7075301	08/01/07 14:47
Benzo (g,h,i) perylene	0.0333	0.0247		mg/kg	74%	48 126	7075301	08/01/07 14:47
Benzo (k) fluoranthene	0.0333	0.0257		mg/kg	77%	61 124	7075301	08/01/07 14:47
Chrysene	0.0333	0.0260		mg/kg	78%	60 127	7075301	08/01/07 14:47
Dibenz (a,h) anthracene	0.0333	0.0240		mg/kg	72%	54 119	7075301	08/01/07 14:47
Fluoranthene	0.0333	0.0267		mg/kg	80%	51 118	7075301	08/01/07 14:47
Fluorene	0.0333	0.0257		mg/kg	77%	46 118	7075301	08/01/07 14:47
Indeno (1,2,3-cd) pyrene	0.0333	0.0237		mg/kg	71%	40 125	7075301	08/01/07 14:47
1 Methylanthracene	0.0337	0.0230		mg/kg	68%	49 110	7075301	08/01/07 14:47
2 Methylanthracene	0.0333	0.0230		mg/kg	69%	55 114	7075301	08/01/07 14:47
Naphthalene	0.0333	0.0230		mg/kg	69%	36 106	7075301	08/01/07 14:47
Phenanthrene	0.0333	0.0250		mg/kg	75%	47 118	7075301	08/01/07 14:47
Pyrene	0.0333	0.0283		mg/kg	85%	48 124	7075301	08/01/07 14:47
Surrogate Nitrobenzene-d5	0.0333	0.0213			64%	34 87	7075301	08/01/07 14:47
Surrogate 2 Fluorobiphenyl	0.0333	0.0250			75%	30 93	7075301	08/01/07 14:47
Surrogate Terphenyl-d14	0.0333	0.0307			92%	49 123	7075301	08/01/07 14:47
Extractable Petroleum Hydrocarbons								
7075304-BS1								
Diesel	40.0	41.2		mg/kg	103%	41 141	7075304	08/02/07 14:21
Surrogate o-Terphenyl	0.800	1.05			131%	32 132	7075304	08/02/07 14:21
Purgeable Petroleum Hydrocarbons								
7080333-BS1								
>C6 to C8 Alk	5.00	4.81		mg/kg	96%	40 140	7080333	08/03/07 11:24
>C8 to C10 Alk	15.0	15.4		mg/kg	103%	40 140	7080333	08/03/07 11:24
>C8 to C10 Aro	12.5	11.3		mg/kg	90%	40 140	7080333	08/03/07 11:24
>C10 to C12 Aro	2.50	3.05		mg/kg	122%	40 140	7080333	08/03/07 11:24
>C10 to C12 Alk	5.00	4.91		mg/kg	98%	40 140	7080333	08/03/07 11:24
Surrogate, 2,5-Dibromotoluene (FID)	40.0	55.6	22		139%	70 130	7080333	08/03/07 11:24
Surrogate, 2,5-Dibromotoluene (PID)	40.0	47.3			118%	70 130	7080333	08/03/07 11:24
7080336-BS1								
>C6 to C8 Alk	100	97.5		ug/L	98%	70 130	7080336	08/03/07 10:54
>C8 to C10 Alk	300	306		ug/L	102%	70 130	7080336	08/03/07 10:54
>C8 to C10 Aro	250	223		g/L	89%	70 130	7080336	08/03/07 10:54
>C10 to C12 Aro	50.0	62.0		g/L	124%	70 130	7080336	08/03/07 10:54
>C10 to C12 Alk	100	97.3		ug/L	97%	70 130	7080336	08/03/07 10:54

TestAmerica

THE LEADER IN ENVIRONMENTAL TESTING

2960 Foster Craighton Road Nashville TN 37204 800-765-0980 Fax 615-726-3404

Client Conestoga Rovers & Assoc (BR) / Exxon (10318)
 4915 South Sherwood Forest Blvd.
 Baton Rouge LA 70816
 Attn Cindy Smith

Work Order NQG2944
 Project Name Exxon 5 0608 / 25881
 Project Number Exxon 5-0608/25881
 Received 07/27/07 07:50

PROJECT QUALITY CONTROL DATA
 LCS Cont

Analyte	Known Val	Analyzed Val	Q	Units	% Rec	Target Range	Batch	Analyzed Date/Time
Purgeable Petroleum Hydrocarbons								
7080336-BS1								
<i>Surrogate 2,5-Dibromotoluene (FTD)</i>	40.0	55.3	22		138%	70-130	7080336	08/03/07 10:54
<i>Surrogate 2,5-Dibromotoluene (PID)</i>	40.0	47.3			118%	70-130	7080336	08/03/07 10:54



THE LEADER IN ENVIRONMENTAL TESTING

2960 Foster Creighton Road Nashville, TN 37204 800-785-0980 Fax 615-728-3404

Client Conestoga-Rovers & Assoc (BR)/ Exxon (10318)
 4915 South Sherwood Forest Blvd
 Baton Rouge LA 70816
 Attn Cindy Smith

Work Order NQG2944
 Project Name Exxon 5-0608 / 25881
 Project Number Exxon 5-0608/25881
 Received 07/27/07 07 50

PROJECT QUALITY CONTROL DATA
 LCS Dup

Analyte	Ong Val	Duplicate	Q	Units	Spike Conc	% Rec	Target Range	RPD	Limit	Batch	Sample Duplicated	Analyzed Date/Time
Total Metals by EPA Method 6010B												
7075294-BSD1												
Lead		96.3		mg/kg	100	96%	80 120	3	20	7075294		08/01/07 16 43
Selected Volatile Organic Compounds by EPA Method 8260B												
7075140-BSD1												
Benzene		45.8		ug/kg	50.0	97%	78 123	7	42	7075140		07/31/07 03 48
Ethylbenzene		44.2		ug/kg	50.0	88%	78 127	6	42	7075140		07/31/07 03 48
Methyl tert Butyl Ether		44.0		ug/kg	50.0	88%	6 129	5	47	7075140		07/31/07 03 48
Toluene		45.2		ug/kg	50.0	90%	77 124	5	50	7075140		07/31/07 03 48
Xylenes total		134		ug/kg	150	90%	77 128	6	50	7075140		07/31/07 03 48
Surrogate 1 2-Dichloroethane-d4		53.6		ug/kg	50.0	107%	54 145			7075140		07/31/07 03 48
Surrogate Dibromofluoromethane		54.0		ug/kg	50.0	108%	67 129			7075140		07/31/07 03 48
Surrogate Toluene-d8		53.8		ug/kg	50.0	108%	66 142			7075140		07/31/07 03 48
Surrogate 4-Bromofluorobenzene		56.7		ug/kg	50.0	113%	68 150			7075140		07/31/07 03 48
7080075-BSD1												
Benzene		52.1		ug/L	50.0	104%	78 125	7	15	7080075		08/02/07 10 59
Ethylbenzene		54.8		ug/L	50.0	110%	73 134	1	15	7080075		08/02/07 10 59
Methyl tert Butyl Ether		47.4		ug/L	50.0	95%	69 122	11	16	7080075		08/02/07 10 59
Toluene		53.8		ug/L	50.0	108%	78 122	2	15	7080075		08/02/07 10 59
Xylenes total		165		ug/L	150	110%	79 130	2	16	7080075		08/02/07 10 59
Surrogate 1 2-Dichloroethane-d4		22.9		ug/L	25.0	92%	62 142			7080075		08/02/07 10 59
Surrogate Dibromofluoromethane		23.5		ug/L	25.0	94%	78 123			7080075		08/02/07 10 59
Surrogate Toluene-d8		24.9		ug/L	25.0	99%	79 120			7080075		08/02/07 10 59
Surrogate 4-Bromofluorobenzene		25.2		ug/L	25.0	101%	75 133			7080075		08/02/07 10 59
7080078-BSD1												
Benzene		48.9		ug/L	50.0	98%	78 125	0.04	15	7080078		08/02/07 22 36
Ethylbenzene		51.9		ug/L	50.0	104%	73 134	0.4	15	7080078		08/02/07 22 36
Methyl tert Butyl Ether		41.5		ug/L	50.0	83%	69 122	1	16	7080078		08/02/07 22 36
Toluene		51.2		ug/L	50.0	102%	78 122	0.1	15	7080078		08/02/07 22 36
Xylenes total		157		ug/L	150	105%	79 130	0.3	16	7080078		08/02/07 22 36
Surrogate 1 2-Dichloroethane-d4		21.8		ug/L	25.0	87%	62 142			7080078		08/02/07 22 36
Surrogate Dibromofluoromethane		21.4		ug/L	25.0	86%	78 123			7080078		08/02/07 22 36
Surrogate Toluene-d8		25.0		ug/L	25.0	100%	79 120			7080078		08/02/07 22 36
Surrogate 4-Bromofluorobenzene		25.0		ug/L	25.0	100%	75 133			7080078		08/02/07 22 36
Polyaromatic Hydrocarbons by EPA 8270C SIM												
7075301-BSD1												
Acenaphthene		0.0247		mg/kg	0.0333	74%	42 114	1	38	7075301		08/01/07 15 07
Acenaphthylene		0.0257		mg/kg	0.0333	77%	51 118	1	40	7075301		08/01/07 15 07
Anthracene		0.0277		mg/kg	0.0333	83%	49 139	0	37	7075301		08/01/07 15 07
Benzo (a) anthracene		0.0257		mg/kg	0.0333	77%	56 122	0	37	7075301		08/01/07 15 07



THE LEADER IN ENVIRONMENTAL TESTING

2960 Foster Creighton Road Nashville TN 37204 800-785-0980 Fax 615-726-3404

Client Conestoga Rovers & Assoc (BR) / Exxon (10318)
 4915 South Sherwood Forest Blvd
 Baton Rouge LA 70816
 Attn Cindy Smith

Work Order NQG2944
 Project Name Exxon 5-0608 / 25881
 Project Number Exxon 5-0608/25881
 Received 07/27/07 07:50

PROJECT QUALITY CONTROL DATA
 LCS Dup Cont

Analyte	Org Val	Duplicate	Q	Units	Spike Conc	% Rec	Target Range	RPD	Limit	Batch	Sample Duplicated	Analyzed Date/Time
Polyaromatic Hydrocarbons by EPA 8270C SIM												
7075301-BSD1												
Benzo (a) pyrene		0.0267		mg/kg	0.0333	80%	56 113	1	37	7075301		08/01/07 15:07
Benzo (b) fluoranthene		0.0320		mg/kg	0.0333	96%	60 123	31	50	7075301		08/01/07 15:07
Benzo (g,h,i) perylene		0.0243		mg/kg	0.0333	73%	48 126	1	50	7075301		08/01/07 15:07
Benzo (k) fluoranthene		0.0283		mg/kg	0.0333	85%	61 124	10	50	7075301		08/01/07 15:07
Chrysene		0.0260		mg/kg	0.0333	78%	60 127	0	50	7075301		08/01/07 15:07
Dibenz (a,h) anthracene		0.0233		mg/kg	0.0333	70%	54 119	3	42	7075301		08/01/07 15:07
Fluoranthene		0.0263		mg/kg	0.0333	79%	51 118	1	43	7075301		08/01/07 15:07
Fluorene		0.0253		mg/kg	0.0333	76%	46 118	1	30	7075301		08/01/07 15:07
Indeno (1,2,3-cd) pyrene		0.0233		mg/kg	0.0333	70%	40 125	1	50	7075301		08/01/07 15:07
1-Methylbaphthalene		0.0233		mg/kg	0.0337	69%	49 110	1	43	7075301		08/01/07 15:07
2-Methylbaphthalene		0.0237		mg/kg	0.0333	71%	55 114	3	44	7075301		08/01/07 15:07
Naphthalene		0.0237		mg/kg	0.0333	71%	36 106	3	35	7075301		08/01/07 15:07
Phenanthrene		0.0247		mg/kg	0.0333	74%	47 118	1	50	7075301		08/01/07 15:07
Pyrene		0.0270		mg/kg	0.0333	81%	48 124	5	50	7075301		08/01/07 15:07
Surrogate Nitrobenzene-d5		0.0220		mg/kg	0.0333	66%	34 87			7075301		08/01/07 15:07
Surrogate 2-Fluorobiphenyl		0.0250		mg/kg	0.0333	75%	30 93			7075301		08/01/07 15:07
Surrogate Terphenyl-d14		0.0307		mg/kg	0.0333	92%	49 123			7075301		08/01/07 15:07
Extractable Petroleum Hydrocarbons												
7075304-BSD1												
Diesel		41.8		mg/kg	40.0	104%	41 141	1	50	7075304		08/02/07 14:37
Surrogate o-T rphenyl		1.04		mg/kg	0.800	130%	32 132			7075304		08/02/07 14:37



THE LEADER IN ENVIRONMENTAL TESTING

2960 Foster Creighton Road Nashville, TN 37204 800-765-0980 Fax 615-726-3404

Client Conestoga Rovers & Assoc (BR) / Exxon (10318)
 4915 South Sherwood Forest Blvd
 Baton Rouge, LA 70816
 Attn Cindy Smith

Work Order NQG2944
 Project Name Exxon 5 0608 / 25881
 Project Number Exxon 5-0608/25881
 Received 07/27/07 07 50

PROJECT QUALITY CONTROL DATA
 Matrix Spike

Analyte	Orig Val	MS Val	Q	Units	Spike Conc	% Rec	Target Range	Batch	Sample Spiked	Analyzed Date/Time
Total Metals by EPA Method 6010B										
7075294-MS1										
Lead	46.4	118		mg/kg	93.2	75%	75 125	7075294	NQG2809-07	08/01/07 16 53
7075296-MS1										
Lead	11.5	106		mg/kg	96.5	98%	75 125	7075296	NQG2944 03	07/31/07 17 30
Selected Volatile Organic Compounds by EPA Method 8260B										
7075140-MS1										
Benzene	7.20	48.9		ug/kg	50.0	83%	41 134	7075140	NQG2833-04	08/01/07 02 18
Ethylbenzene	6.77	48.4		ug/kg	50.0	83%	27 143	7075140	NQG2833-04	08/01/07 02 18
Methyl tert-Butyl Ether	ND	47.7		ug/kg	50.0	95%	26 147	7075140	NQG2833-04	08/01/07 02 18
Toluene	28.3	50.4		ug/kg	50.0	44%	31 145	7075140	NQG2833-04	08/01/07 02 18
Xylenes, total	36.4	156		ug/kg	150	79%	27 140	7075140	NQG2833-04	08/01/07 02 18
Surrogate 1 2-Dichloroethane-d4		62.9		ug/kg	50.0	126%	54 145	7075140	NQG2833-04	08/01/07 02 18
Surrogate Dibromofluoromethane		53.9		ug/kg	50.0	112%	67 129	7075140	NQG2833-04	08/01/07 02 18
Surrogate Toluene-d8		57.5		ug/kg	50.0	115%	66 142	7075140	NQG2833-04	08/01/07 02 18
Surrogate 4-Bromofluorobenzene		72.0		ug/kg	50.0	144%	68 150	7075140	NQG2833-04	08/01/07 02 18
7075140-MS2										
Benzene	ND	46.3		ug/kg	50.0	93%	41 134	7075140	NQG2892-03	08/01/07 03 21
Ethylbenzene	ND	47.0		ug/kg	50.0	94%	27 143	7075140	NQG2892-03	08/01/07 03 21
Methyl tert-Butyl Ether	ND	48.4		ug/kg	50.0	97%	26 147	7075140	NQG2892-03	08/01/07 03 21
Toluene	ND	47.0		ug/kg	50.0	94%	31 145	7075140	NQG2892-03	08/01/07 03 21
Xylenes, total	ND	146		ug/kg	150	97%	27 140	7075140	NQG2892-03	08/01/07 03 21
Surrogate 1 2-Dichloroethane-d4		62.6		ug/kg	50.0	125%	54 145	7075140	NQG2892-03	08/01/07 03 21
Surrogate Dibromofluoromethane		56.7		ug/kg	50.0	113%	67 129	7075140	NQG2892-03	08/01/07 03 21
Surrogate Toluene-d8		54.9		ug/kg	50.0	110%	66 142	7075140	NQG2892-03	08/01/07 03 21
Surrogate 4-Bromofluorobenzene		62.7		ug/kg	50.0	125%	68 150	7075140	NQG2892-03	08/01/07 03 21
7075140-MS3										
Benzene	ND	48.2		ug/kg	50.0	96%	41 134	7075140	NQG2944-03	08/01/07 04 25
Ethylbenzene	ND	48.7		ug/kg	50.0	97%	27 143	7075140	NQG2944-03	08/01/07 04 25
Methyl tert-Butyl Ether	5.48	53.3		ug/kg	50.0	96%	26 147	7075140	NQG2944-03	08/01/07 04 25
Toluene	ND	47.4		ug/kg	50.0	95%	31 145	7075140	NQG2944-03	08/01/07 04 25
Xylenes, total	ND	144		ug/kg	150	96%	27 140	7075140	NQG2944-03	08/01/07 04 25
Surrogate 1 2-Dichloroethane-d4		60.5		ug/kg	50.0	121%	54 145	7075140	NQG2944 03	08/01/07 04 25
Surrogate Dibromofluoromethane		54.6		ug/kg	50.0	109%	67 129	7075140	NQG2944-03	08/01/07 04 25
Surrogate Toluene-d8		58.2		ug/kg	50.0	116%	66 142	7075140	NQG2944 03	08/01/07 04 25
Surrogate 4-Bromofluorobenzene		64.1		ug/kg	50.0	128%	68 150	7075140	NQG2944-03	08/01/07 04 25



THE LEADER IN ENVIRONMENTAL TESTING

2960 Foster C eighton Road Nashville TN 37204 800-765-0980 Fax 815-726-3404

Client	Conestoga Rovers & Assoc (BR) / Exxon (10318)	Work Order	NQG2944
	4915 South Sherwood Forest Blvd	Project Name	Exxon 5-0608 / 25881
	Baton Rouge LA 70816	Project Number	Exxon 5-0608/25881
Attn	Cindy Smith	Received	07/27/07 07:50

PROJECT QUALITY CONTROL DATA
Matrix Spike Cont

Analyte	Ong Val	MS Val	Q	Units	Spike Conc	% Rec	Target Range	Batch	Sample Spiked	Analyzed Date/Time
Polyaromatic Hydrocarbons by EPA 8270C SIM										
7075301-MS1										
Acenaphthene	ND	0.0147		mg/kg	0.0327	45%	43-114	7075301	NQG2944-03	08/01/07 15:28
Acenaphthylene	ND	0.0157		mg/kg	0.0327	48%	44-118	7075301	NQG2944-03	08/01/07 15:28
Anthracene	ND	0.0157		mg/kg	0.0327	48%	45-139	7075301	NQG2944-03	08/01/07 15:28
Benzo (a) anthracene	ND	0.0144		mg/kg	0.0327	44%	39-122	7075301	NQG2944-03	08/01/07 15:28
Benzo (a) pyrene	ND	0.0124	MB	mg/kg	0.0327	38%	41-117	7075301	NQG2944-03	08/01/07 15:28
Benzo (b) fluoranthene	ND	0.0134		mg/kg	0.0327	41%	15-157	7075301	NQG2944-03	08/01/07 15:28
Benzo (g,h,i) perylene	ND	0.0140		mg/kg	0.0327	43%	10-146	7075301	NQG2944-03	08/01/07 15:28
Benzo (k) fluoranthene	ND	0.0160		mg/kg	0.0327	49%	20-149	7075301	NQG2944-03	08/01/07 15:28
Chrysene	ND	0.0147		mg/kg	0.0327	45%	18-155	7075301	NQG2944-03	08/01/07 15:28
Dibenz (a,b) anthracene	ND	0.0134		mg/kg	0.0327	41%	10-163	7075301	NQG2944-03	08/01/07 15:28
Fluoranthene	ND	0.0150		mg/kg	0.0327	46%	11-149	7075301	NQG2944-03	08/01/07 15:28
Fluorene	ND	0.0160		mg/kg	0.0327	49%	26-149	7075301	NQG2944-03	08/01/07 15:28
Indeno (1,2,3-cd) pyrene	ND	0.0134		mg/kg	0.0327	41%	10-147	7075301	NQG2944-03	08/01/07 15:28
1-Methylnaphthalene	ND	0.0157		mg/kg	0.0330	48%	23-110	7075301	NQG2944-03	08/01/07 15:28
2-Methylnaphthalene	ND	0.0160		mg/kg	0.0327	49%	34-114	7075301	NQG2944-03	08/01/07 15:28
Naphthalene	ND	0.0160		mg/kg	0.0327	49%	36-113	7075301	NQG2944-03	08/01/07 15:28
Phenanthrene	ND	0.0147		mg/kg	0.0327	45%	10-154	7075301	NQG2944-03	08/01/07 15:28
Pyrene	ND	0.0157		mg/kg	0.0327	48%	10-173	7075301	NQG2944-03	08/01/07 15:28
Surrogate Nitrobenzene-d5		0.0153		mg/kg	0.0327	47%	34-87	7075301	NQG2944-03	08/01/07 15:28
Surrogate 2-Fluorobiphenyl		0.0157		mg/kg	0.0327	48%	30-93	7075301	NQG2944-03	08/01/07 15:28
Surrogate Terphenyl-d14		0.0180		mg/kg	0.0327	55%	49-123	7075301	NQG2944-03	08/01/07 15:28
Extractable Petroleum Hydrocarbons										
7075304-MS1										
Diesel	ND	40.6		mg/kg	38.4	106%	24-133	7075304	NQG2944-03	08/02/07 14:54
Surrogate o-Terphenyl		0.980		mg/kg	0.768	128%	32-132	7075304	NQG2944-03	08/02/07 14:54
Purgeable Petroleum Hydrocarbons										
7080333-MS1										
>C6 to C8 Alk	2.74	2.72		mg/kg	5.00	100%	40-140	7080333	NQG2944-03	08/03/07 09:24
>C8 to C10 Alk	0.692	17.2		mg/kg	15.0	110%	40-140	7080333	NQG2944-03	08/03/07 09:24
>C8 to C10 Aro	0.387	12.5		mg/kg	12.5	97%	40-140	7080333	NQG2944-03	08/03/07 09:24
Surrogate 2,5-Dibromotoluene (FID)		50.6		ug/L	40.0	127%	70-130	7080333	NQG2944-03	08/03/07 09:24
Surrogate 2,5-Dibromotoluene (PID)		43.1		ug/L	40.0	108%	70-130	7080333	NQG2944-03	08/03/07 09:24
7080336-MS1										
>C6 to C8 Alk	ND	80.7		ug/L	100	81%	70-130	7080336	NQG2941-02	08/02/07 23:33
>C8 to C10 Alk	ND	243		ug/L	300	81%	70-130	7080336	NQG2941-02	08/02/07 23:33

TestAmerica

THE LEADER IN ENVIRONMENTAL TESTING

2960 Foster Creighton Road Nashville TN 37204 800 765-0980 Fax 615-726 3404

Client Conestoga Rovers & Assoc (BR) / Exxon (10318)
 4915 South Sherwood Forest Blvd.
 Baton Rouge LA 70816
 Attn Cindy Smith

Work Order NQG2944
 Project Name Exxon 5-0608 / 25881
 Project Number Exxon 5-0608/25881
 Received 07/27/07 07 50

PROJECT QUALITY CONTROL DATA
 Matrix Spike Cont

Analyte	Org. Val.	MS Val	Q	Units	Spike Conc	% Rec	Target Range	Batch	Sample Spiked	Analyzed Date/Time
Purgeable Petroleum Hydrocarbons										
7080336-MS1										
>C8 to C10 Aro	1.11	166	M2	ug/L	250	66%	70-130	7080336	NQG2941-02	08/02/07 21:33
Surrogate 3-D bromotoluene (FID)		59.6	Z2	ug/L	40.0	149%	70-130	7080336	NQG2941-02	08/02/07 21:33
Surrogate 2,5-Dibromotoluene (PID)		48.4		ug/L	40.0	121%	70-130	7080336	NQG2941-02	08/02/07 21:33

TestAmerica

THE LEADER IN ENVIRONMENTAL TESTING

2980 Foster Craigmont Road Nashville TN 37204 800-785-0980 Fax 615-726-3404

Client Conestoga Rovers & Assoc (BR) / Exxon (10318)
4915 South Sherwood Forest Blvd
Baton Rouge LA 70816
Attn Cindy Smith

Work Order NQG2944
Project Name Exxon 5-0608 / 25881
Project Number Exxon 5-0608/25881
Received 07/27/07 07:50

PROJECT QUALITY CONTROL DATA

Matrix Spike Dup

Analyte	Org. Val	Duplicate	Q	Units	Spike Conc	% Rec	Target Range	RPD	Limit	Batch	Sample Duplicated	Analyzed Date/Time
Total Metals by EPA Method 6010B												
7075294-MSD1												
Lead	46.4	125		mg/kg	98.6	79%	75 125	6	20	7075294	NQG2809-07	08/01/07 16:58
7075296 MSD1												
Lead	11.5	98.6		mg/kg	101	87%	75 125	7	20	7075296	NQG2944-03	07/31/07 17:38
Selected Volatile Organic Compounds by EPA Method 8260B												
7075140-MSD1												
Benzene	7.20	49.6		ug/kg	50.0	85%	41 134	1	42	7075140	NQG2833-04	08/01/07 02:49
Ethylbenzene	6.77	46.2		ug/kg	50.0	79%	27 143	5	42	7075140	NQG2833-04	08/01/07 02:49
Methyl tert Butyl Ether	ND	49.8		ug/kg	50.0	100%	26 147	4	47	7075140	NQG2833-04	08/01/07 02:49
Toluene	28.3	50.1		ug/kg	50.0	43%	31 145	0.7	50	7075140	NQG2833-04	08/01/07 02:49
Xylenes, total	36.4	144		ug/kg	150	72%	27 140	8	50	7075140	NQG2833-04	08/01/07 02:49
Surrogate 1,2-Dichloroethane-d4		63.0		ug/kg	50.0	126%	54 145			7075140	NQG2833-04	08/01/07 02:49
Surrogate Dibromofluoromethane		56.7		ug/kg	50.0	113%	67 129			7075140	NQG2833-04	08/01/07 02:49
Surrogate Toluene-d8		56.8		ug/kg	50.0	114%	66 142			7075140	NQG2833-04	08/01/07 02:49
Surrogate 4 Bromofluorobenzene		69.9		ug/kg	50.0	140%	68 150			7075140	NQG2833-04	08/01/07 02:49
7075140-MSD2												
Benzene	ND	45.9		ug/kg	50.0	92%	41 134	1	42	7075140	NQG2892-03	08/01/07 03:53
Ethylbenzene	ND	48.7		ug/kg	50.0	97%	27 143	4	42	7075140	NQG2892-03	08/01/07 03:53
Methyl tert Butyl Ether	ND	47.8		ug/kg	50.0	96%	26 147	1	47	7075140	NQG2892-03	08/01/07 03:53
Toluene	ND	54.2		ug/kg	50.0	108%	31 145	14	50	7075140	NQG2892-03	08/01/07 03:53
Xylenes, total	ND	158		ug/kg	150	106%	27 140	8	50	7075140	NQG2892-03	08/01/07 03:53
Surrogate 1,2-Dichloroethane-d4		62.0		ug/kg	50.0	124%	54 145			7075140	NQG2892-03	08/01/07 03:53
Surrogate Dibromofluoromethane		56.2		ug/kg	50.0	112%	67 129			7075140	NQG2892-03	08/01/07 03:53
Surrogate Toluene-d8		53.7		ug/kg	50.0	107%	66 142			7075140	NQG2892-03	08/01/07 03:53
Surrogate 4 Bromofluorobenzene		62.4		ug/kg	50.0	125%	68 150			7075140	NQG2892-03	08/01/07 03:53
7075140-MSD3												
Benzene	ND	45.5		ug/kg	50.0	91%	41 134	6	42	7075140	NQG2944-03	08/01/07 04:56
Ethylbenzene	ND	46.5		ug/kg	50.0	93%	27 143	5	42	7075140	NQG2944-03	08/01/07 04:56
Methyl tert Butyl Ether	5.48	40.7		ug/kg	50.0	70%	26 147	27	47	7075140	NQG2944-03	08/01/07 04:56
Toluene	ND	45.1		ug/kg	50.0	90%	31 145	5	50	7075140	NQG2944-03	08/01/07 04:56
Xylenes, total	ND	136		ug/kg	150	91%	27 140	6	50	7075140	NQG2944-03	08/01/07 04:56
Surrogate 1,2-Dichloroethane-d4		63.0		ug/kg	50.0	126%	54 145			7075140	NQG2944-03	08/01/07 04:56
Surrogate Dibromofluoromethane		54.6		g/kg	50.0	109%	67 129			7075140	NQG2944-03	08/01/07 04:56
Surrogate Toluene-d8		57.7		g/kg	50.0	115%	66 142			7075140	NQG2944-03	08/01/07 04:56
Surrogate 4 Bromofluorobenzene		64.4		ug/kg	50.0	129%	68 150			7075140	NQG2944-03	08/01/07 04:56
Polyaromatic Hydrocarbons by EPA 8270C SIM												
7075301-MSD1												
Acenaphthene	ND	0.0129	M8	mg/kg	0.0320	39%	43 114	13	38	7075301	NQG2944-03	08/01/07 15:49



THE LEADER IN ENVIRONMENTAL TESTING

2960 Foster Creighton Road Nashville, TN 37204 600-765-0980 Fax 615-726 3404

Client Conestoga Rovers & Assoc (BR) / Exxon (10318)
 4915 South Sherwood Forest Blvd
 Baton Rouge LA 70816
 Attn: Cindy Smith

Work Order NQG2944
 Project Name Exxon 5-0608 / 25881
 Project Number Exxon 5-0608/25881
 Received: 07/27/07 07:50

PROJECT QUALITY CONTROL DATA
 Matrix Spike Dup Cont.

Analyte	Ong Val	Duplicate	Q	Units	Spike Conc	% Rec	Target Range	RPD	Limit	Batch	Sample Duplicated	Analyzed Date/Time
Polyaromatic Hydrocarbons by EPA 8270C SIM												
7075301-MSD1												
Acenaphthylene	ND	0.0142	M8	mg/kg	0.0330	43%	44 118 10 40	7075301	NQG2944-03	08/01/07 15:49		
Anthracene	ND	0.0145	M6	mg/kg	0.0330	44%	45 139 8 37	7075301	NQG2944-03	08/01/07 15:49		
Benzo (a) anthracene	ND	0.0139		mg/kg	0.0330	42%	39 122 4 37	7075301	NQG2944-03	08/01/07 15:49		
Benzo (a) pyrene	ND	0.0125	M8	mg/kg	0.0330	38%	41 117 1 37	7075301	NQG2944-03	08/01/07 15:49		
Benzo (b) fluoranthene	ND	0.0165		mg/kg	0.0330	50%	15 157 21 50	7075301	NQG2944-03	08/01/07 15:49		
Benzo (g,h,i) perylene	ND	0.0139		mg/kg	0.0330	42%	10 146 1 50	7075301	NQG2944-03	08/01/07 15:49		
Benzo (k) fluoranthene	ND	0.0152		mg/kg	0.0330	46%	20 149 5 50	7075301	NQG2944-03	08/01/07 15:49		
Chrysene	ND	0.0142		mg/kg	0.0330	43%	18 155 3 50	7075301	NQG2944-03	08/01/07 15:49		
Dibenz (a,h) anthracene	ND	0.0132		mg/kg	0.0330	40%	10 163 1 42	7075301	NQG2944-03	08/01/07 15:49		
Fluoranthene	ND	0.0145		mg/kg	0.0330	44%	11 149 3 43	7075301	NQG2944-03	08/01/07 15:49		
Fluorene	ND	0.0142		mg/kg	0.0330	43%	26 149 12 30	7075301	NQG2944-03	08/01/07 15:49		
Indeno (1,2,3-cd) pyrene	ND	0.0132		mg/kg	0.0330	40%	10 147 1 50	7075301	NQG2944-03	08/01/07 15:49		
1 Methylanthracene	ND	0.0135		mg/kg	0.0333	41%	23 110 15 43	7075301	NQG2944-03	08/01/07 15:49		
2 Methylanthracene	ND	0.0139		mg/kg	0.0330	42%	34 114 14 44	7075301	NQG2944-03	08/01/07 15:49		
Naphthalene	ND	0.0139		mg/kg	0.0330	42%	36 113 14 353	7075301	NQG2944-03	08/01/07 15:49		
Phenanthrene	ND	0.0139		mg/kg	0.0330	42%	10 154 6 50	7075301	NQG2944-03	08/01/07 15:49		
Pyrene	ND	0.0149		mg/kg	0.0330	45%	10 173 5 50	7075301	NQG2944-03	08/01/07 15:49		
Surrogate, Nitrobenzene-d5		0.0125		mg/kg	0.0330	38%	34 87	7075301	NQG2944-03	08/01/07 15:49		
Surrogate, 2 Fluorobiphenyl		0.0135		mg/kg	0.0330	41%	30 93	7075301	NQG2944-03	08/01/07 15:49		
Surrogate, T rphenyl-d14		0.0168		mg/kg	0.0330	51%	49 123	7075301	NQG2944-03	08/01/07 15:49		
Extractable Petroleum Hydrocarbons												
7075304-MSD1												
Diesel	ND	37.1		mg/kg	39.1	95%	24 133 9 50	7075304	NQG2944-03	08/02/07 15:10		
Surrogate o-Terphenyl		0.960		mg/kg	0.781	123%	32 132	7075304	NQG2944-03	08/02/07 15:10		
Purgeable Petroleum Hydrocarbons												
7080333-MSD1												
>C6 to C8 Ali	2.74	7.96		mg/kg	5.00	104%	40 140 3 50	7080333	NQG2944-03	08/03/07 09:54		
>C8 to C10 Ali	0.692	17.7		mg/kg	15.0	113%	40 140 3 50	7080333	NQG2944-03	08/03/07 09:54		
>C8 to C10 Aro	0.387	13.0		mg/kg	12.5	101%	40 140 3 50	7080333	NQG2944-03	08/03/07 09:54		
Surrogate 2,5-Dibromotoluene (FID)		51.8		ug/L	40.0	130%	70 130	7080333	NQG2944-03	08/03/07 09:54		
Surrogate 2,5-Dibromotoluene (PID)		45.4		ug/L	40.0	114%	70 130	7080333	NQG2944-03	08/03/07 09:54		
7080336-MSD1												
>C6 to C8 Ali	ND	116		ug/L	100	116%	70 130 36 50	7080336	NQG2941-02	08/03/07 08:54		
>C8 to C10 Ali	ND	331		ug/L	300	110%	70 130 30 50	7080336	NQG2941-02	08/03/07 08:54		
>C8 to C10 Aro	1.11	235		ug/L	250	94%	70 130 35 50	7080336	NQG2941-02	08/03/07 08:54		
Surrogate 1,5-Dibromotoluene (FID)		55.1	ZZ	g/L	40.0	138%	70 130	7080336	NQG2941-02	08/03/07 08:54		
Surrogate 1,5-Dibromotoluene (PID)		45.6		g/L	40.0	114%	70 130	7080336	NQG2941-02	08/03/07 08:54		



THE LEADER IN ENVIRONMENTAL TESTING

2960 Foster Creighton Road Nashville TN 37204 800-765-0980 Fax 615-726-3404

Client Conestoga-Rovers & Assoc (BR) / Exxon (10318)
 4915 South Sherwood Forest Blvd.
 Baton Rouge, LA 70816
 Attn Cindy Smith

Work Order NQG2944
 Project Name Exxon 5-0608 / 25881
 Project Number Exxon 5-0608/25881
 Received 07/27/07 07.50

CERTIFICATION SUMMARY

TestAmerica Nashville, TN

Method	Matrix	AIHA	Nelac	Louisiana
MADEP VPH	Soil	N/A	X	X
MADEP VPH	Water	N/A	X	X
SW846 6010B	Soil	N/A	X	X
SW846 8015B	Soil	N/A	X	X
SW846 8260B	Soil	N/A	X	X
SW846 8260B	Water	N/A	X	X
SW846 8270CSIM	Soil	N/A	X	X



THE LEADER IN ENVIRONMENTAL TESTING

2960 Foster Coughlan Road Nashville TN 37204 800 785-0980 Fax 615-728-3404

Client Conestoga-Rovers & Assoc (BR) / Exxon (10318)
4915 South Sherwood Forest Blvd
Baton Rouge LA 70816
Attn Cindy Smith

Work Order NQG2944
Project Name Exxon 5-0608 / 25881
Project Number Exxon 5-0608/25881
Received 07/27/07 07:50

NELAC CERTIFICATION SUMMARY

TestAmerica Analytical Nashville does not hold NELAC certifications for the following analytes included in this report

<u>Method</u>	<u>Matrix</u>	<u>Analyte</u>
MADEP VPH	Soil	>C6 to C8 Alk >C8 to C10 Alk >C8 to C10 Aro
	Water	>C6 to C8 Alk >C8 to C10 Alk >C8 to C10 Aro



THE LEADER IN ENVIRONMENTAL TESTING

2960 Foster Creighton Road Nashville TN 37204 800-765-0980 Fax 615-728-3404

Client	Conestoga Rovers & Assoc (BR) / Exxon (10318)	Work Order	NQG2944
	4915 South Sherwood Forest Blvd	Project Name	Exxon 5 0608 / 25881
	Baton Rouge, LA 70816	Project Number	Exxon 5-0608/25881
Attn	Cindy Smith	Received	07/27/07 07 50

DATA QUALIFIERS AND DEFINITIONS

M2 The MS and/or MSD were below the acceptance limits due to sample matrix interference See Blank Spike (LCS)
M8 The MS and/or MSD were below the acceptance limits See Blank Spike (LCS)
Z2 Surrogate recovery was above the acceptance limits Data not impacted.
ND Not detected at the reporting limit (or method detection limit if shown)

METHOD MODIFICATION NOTES



COOLER RECEIPT FORM



NQG2944

Cooler Received/Opened On 7-27 07 7 50

1 Tracking # 6528 (last 4 digits FedEx)

Courier Fedex IR Gun ID 101507

2 Temperature of rep sample or temp blank when opened 47 Degrees Celsius

3 If Item #2 temperature is 0°C or less was the representative sample or temp blank frozen? YES NO NA

4 Were custody seals on outside of cooler? YES NO NA

If yes how many and where 3 Port

5 Were the seals intact signed and dated correctly? YES NO NA

6 Were custody papers inside cooler? YES NO NA

I certify that I opened the cooler and answered questions 1-6 (initial) MS

7 Were custody seals on containers YES NO and intact YES NO NA

Were these signed and dated correctly? YES NO NA

8 Packing mat'l used? Bubblewrap Plastic bag Peanuts Vermiculite Foam Insert Paper Other None

9 Cooling process Ice Ice-pack Ice (direct contact) Dry ice Other None

10 Did all containers arrive in good condition (unbroken)? YES NO NA

11 Were all container labels complete (# date signed pres etc)? YES NO NA

12. Did all container labels and tags agree with custody papers? YES NO NA

13a. Were VOA vials received? YES NO NA

b Was there any observable headspace present in any VOA vial? YES NO NA

14 Was there a Trip Blank in this cooler? YES NO NA If multiple coolers sequence # 1

I certify that I unloaded the cooler and answered questions 7-14 (initial) [Signature]

15a On pres'd bottles did pH test strips suggest preservation reached the correct pH level? YES NO NA

b Did the bottle labels indicate that the correct preservatives were used YES NO NA

If preservation in-house was needed record standard ID of preservative used here _____

16 Was residual chlorine present? YES NO NA

I certify that I checked for chlorine and pH as per SOP and answered questions 15-16 (initial) [Signature]

17 Were custody papers properly filled out (ink signed etc)? YES NO NA

18 Did you sign the custody papers in the appropriate place? YES NO NA

19 Were correct containers used for the analysis requested? YES NO NA

20 Was sufficient amount of sample sent in each container? YES NO NA

I certify that I entered this project into LIMS and answered questions 17-20 (initial) [Signature]

I certify that I attached a label with the unique LIMS number to each container (initial) _____

21 Were there Non-Conformance Issues at login? YES NO Was a PIPE generated? YES NO # _____

Not signed or dated

Received FBI which was not recorded on the Col

Document No
Purchase Order No Exxon Account # 10318
Page 1 of 3

CONESTOGA-ROVERS & ASSOCIATES CHAIN-OF-CUSTODY RECORD

RETURN RESULTS TO CRA OFFICE NOTED
 Baton Rouge LA 225/292 9007
 Shreveport LA 318/868-3003

Project No 25881		Project Name Former Exxon Store No 5-0808								Note All analytical procedures and methods are described on the enclosed SSOW HI Hold for possible analysis See SSOW for instructions Remarks Preserved? MS/MSD NQG2944 08/10/07 23 59			
Samplers 1 <u>Gustavo Douglhi</u> (Print/ Signature) 2 _____ 3 _____		No of Containers VOC <input checked="" type="checkbox"/> BTEX / <input checked="" type="checkbox"/> MTBE / <input type="checkbox"/> Other SVOC <input type="checkbox"/> PAH / <input type="checkbox"/> BNA / <input type="checkbox"/> Other TPH-GRO <input type="checkbox"/> TFH-DRO <input type="checkbox"/> TFH-ORD <input type="checkbox"/>		TPB FRACTIONS <input type="checkbox"/> VPH / <input type="checkbox"/> EPH METALS <input checked="" type="checkbox"/> LEAD / <input type="checkbox"/> RCRA / <input type="checkbox"/> Other SP/P TDS								Received for Lab by (Signature) <u>[Signature]</u> 472	
Sample ID 25881-072407 DP1(4-6) 25881-072407 DP1(8 10) 25881-072407 DP1(14 15) 25881 TB1		Date (mm/dd/yy) 07/24/07 07/24/07 07/24/07 --		Time (hh mm) 0815 0825 0840		Matrix Soil Soil Soil Water							
		Relinquished by (Signature) <u>[Signature]</u> Date 07/28/07 Time 1600		Relinquished by (Signature) _____ Time _____		Received by (Signature) _____ Time _____		Date _____ Time _____					
ALL SAMPLES ICE IN THE FIELD AND DURING TRANSPORT TO THE LAB <input checked="" type="checkbox"/> YES <input type="checkbox"/> NO CRA Contact <u>Gustavo Douglhi</u>		TRANSPORTED BY FedEx		LABORATORY Tesi America		ANALYSES TO BE COMPLETED FAST TURNOURD _____ NORMAL TURNOURD _____ DATE _____ CALL CRA WITH RESULTS UPON COMPLETION _____							

WHITE (REPORT COPY) YELLOW (PROJECT MANAGER COPY)

TestAmerica

THE LEADER IN ENVIRONMENTAL TESTING

2960 Foster Creighton Road Nashville TN 37204 800-765-0980 Fax 615-726-3404

August 08 2007 4 10 14PM

Client	Conestoga Rovers & Assoc (BR) / Exxon (10318) 4915 South Sherwood Forest Blvd Baton Rouge LA 70816	Work Order	NQG2815
Attn	Cindy Smith	Project Name	Exxon 5-0608 / 25881
		Project Nbr	Exxon 5-0608/25881
		P/O Nbr	4507120916
		Date Received	07/27/07

SAMPLE IDENTIFICATION	LAB NUMBER	COLLECTION DATE AND TIME
25881-072407 WR1	NQG2815 01	07/24/07 11 30
25881-072407 EB2	NQG2815 02	07/24/07 00-01
25881 TB3	NQG2815 03	07/24/07 00-01

An executed copy of the chain of custody the project quality control data, and the sample receipt form are also included as an addendum to this report. If you have any questions relating to this analytical report, please contact your Laboratory Project Manager at 1 800 765-0980 Any opinions, if expressed are outside the scope of the Laboratory's accreditation

This material is intended only for the use of the individual(s) or entity to whom it is addressed and may contain information that is privileged and confidential. If you are not the intended recipient or the employee or agent responsible for delivering this material to the intended recipient, you are hereby notified that any dissemination, distribution or copying of this material is strictly prohibited. If you have received this material in error please notify us immediately at 615 726-0177

Louisiana Certification Number: NELAP cert 01945 DW cert LA070020

The Chain(s) of Custody 5 pages are included and are an integral part of this report

These results relate only to the items tested. This report shall not be reproduced except in full and with permission of the laboratory

All solids results are reported in wet weight unless specifically stated.

Estimated uncertainty is available upon request

This report has been electronically signed

Report Approved By



Andi Jones

Project Management

TestAmerica

THE LEADER IN ENVIRONMENTAL TESTING

2960 Foster Creighton Road Nashville TN 37204 800-765-0980 Fax 615-726-3404

Client Conestoga Rovers & Assoc (BR) / Exxon (10318)
 4915 South Sherwood Forest Blvd
 Baton Rouge LA 70816
 Attn Cindy Smith

Work Order NQG2815
 Project Name Exxon 5 0608 / 25881
 Project Number Exxon 5-0608/25881
 Received 07/27/07 07 50

ANALYTICAL REPORT

Analyte	Result	Flag	Units	MRL	Dilution Factor	Analysis Date/Time	Method	Analyst	Batch
Sample ID NQG2815-01 (25881-072407 WR1 Water) Sampled 07/24/07 11 30									
Total Metals by EPA Method 6010B									
Lead	0.0150		mg/L	0.00500	1	07/31/07 13 41	SW846 6010B	CLO	707532
Selected Volatile Organic Compounds by EPA Method 8260B									
Benzene	ND		ug/L	1.00	1	08/02/07 08 44	SW846 8260B	NGB	7080064
Ethylbenzene	7.19		ug/L	1.00	1	08/02/07 08 44	SW846 8260B	NGB	7080064
Methyl tert. Butyl Ether	7.86		ug/L	1.00	1	08/02/07 08 44	SW846 8260B	NGB	7080064
Toluene	ND		ug/L	1.00	1	08/02/07 08 44	SW846 8260B	NGB	7080064
Xylenes total	5.64		ug/L	3.00	1	08/02/07 08 44	SW846 8260B	NGB	7080064
Surr 1 2 Dichloroethane-d4 (62.14%)	112 %					08/02/07 08 44	SW846 8260B	NGB	7080064
Surr Dibromofluoromethane (78-123%)	97 %					08/02/07 08 44	SW846 8260B	NGB	7080064
Surr Tol ene-d8 (79.120%)	103 %					08/02/07 08 44	SW846 8260B	NGB	7080064
Surr 4 Bromofluorobenzene (75.133%)	99 %					08/02/07 08 44	SW846 8260B	NGB	7080064
Polyaromatic Hydrocarbons by EPA 8270C SIM									
Acenaphthene	ND		ug/L	0.0952	1	07/30/07 19 04	SW846 8270CSIM	DAH	7075049
Acenaphthylene	ND		ug/L	0.0952	1	07/30/07 19 04	SW846 8270CSIM	DAH	7075049
Anthracene	ND		ug/L	0.0952	1	07/30/07 19 04	SW846 8270CSIM	DAH	7075049
Benzo (a) anthracene	ND		ug/L	0.0952	1	07/30/07 19 04	SW846 8270CSIM	DAH	7075049
Benzo (a) pyrene	ND		ug/L	0.0952	1	07/30/07 19 04	SW846 8270CSIM	DAH	7075049
Benzo (b) fluoranthene	ND		ug/L	0.0952	1	07/30/07 19 04	SW846 8270CSIM	DAH	7075049
Benzo (k) fluoranthene	ND		ug/L	0.0952	1	07/30/07 19 04	SW846 8270CSIM	DAH	7075049
Chrysene	ND		ug/L	0.0952	1	07/30/07 19 04	SW846 8270CSIM	DAH	7075049
Dibenz (a,h) anthracene	ND		ug/L	0.0952	1	07/30/07 19 04	SW846 8270CSIM	DAH	7075049
Fluoranthene	ND		ug/L	0.0952	1	07/30/07 19 04	SW846 8270CSIM	DAH	7075049
Fluorene	0.152		ug/L	0.0952	1	07/30/07 19 04	SW846 8270CSIM	DAH	7075049
Indeno (1,2,3-cd) pyrene	ND		ug/L	0.0952	1	07/30/07 19 04	SW846 8270CSIM	DAH	7075049
2 Methylnaphthalene	0.400		ug/L	0.0952	1	07/30/07 19 04	SW846 8270CSIM	DAH	7075049
Naphthalene	1.18		ug/L	0.0952	1	07/30/07 19 04	SW846 8270CSIM	DAH	7075049
Phenanthrene	0.133		ug/L	0.0952	1	07/30/07 19 04	SW846 8270CSIM	DAH	7075049
Pyrene	ND		ug/L	0.0952	1	07/30/07 19 04	SW846 8270CSIM	DAH	7075049
Surr Nitrobenzene-d5 (24-125%)	72 %					07/30/07 19 04	SW846 8270CSIM	DAH	7075049
Surr 2-Fluorobiphenyl (30-120%)	77 %					07/30/07 19 04	SW846 8270CSIM	DAH	7075049
Surr Terphenyl-d14 (29-149%)	81 %					07/30/07 19 04	SW846 8270CSIM	DAH	7075049
Extractable Petroleum Hydrocarbons									
Dicse)	578		ug/L	95.2	1	08/01/07 01 02	SW846 8015B	bea	7075052
Surr o-Terphenyl (33.147%)	130 %					08/01/07 01 02	SW846 8015B	bea	7075052
Purgeable Petroleum Hydrocarbons									
>C6 to C8 Ali	ND		ug/L	100	1	08/02/07 15 03	MADEP VPH	JHC	7080336
>C8 to C10 Ali	ND		ug/L	100	1	08/02/07 15 03	MADEP VPH	JHC	7080336
>C8 to C10 Aro	ND		ug/L	100	1	08/02/07 15 03	MADEP VPH	JHC	7080336
Surr 2,5-Dibromotoluene (FID) (70-130%)	136 %	ZZ				08/02/07 15 03	MADEP VPH	JHC	7080336
Surr 2,5-Dibromotoluene (PID) (70-130%)	121 %					08/02/07 15 03	MADEP VPH	JHC	7080336

TestAmerica

THE LEADER IN ENVIRONMENTAL TESTING

2960 Foster Creighton Road Nashville, TN 37204 800-785-0980 Fax 615-728-3404

Client: Conestoga Rovers & Assoc (BR) / Exxon (10318)
 4915 South Sherwood Forest Blvd
 Baton Rouge LA 70816
 Attn: Cindy Smith

Work Order: NQG2815
 Project Name: Exxon 5-0608 / 25881
 Project Number: Exxon 5-0608/25881
 Received: 07/27/07 07 50

ANALYTICAL REPORT

Analyte	Result	Flag	Units	MRL	Dilution Factor	Analysis Date/Time	Method	Analyst	Batch
Sample ID NQG2815-02 (25881-072407 EB2 Water) Sampled 07/24/07 00 01									
Total Metals by EPA Method 6010B									
Lead	ND		mg/L	0.00500	1	07/31/07 13:46	SW846 6010B	CLO	7075329
Selected Volatile Organic Compounds by EPA Method 8260B									
Benzene	ND		ug/L	1.00	1	08/02/07 09:08	SW846 8260B	NGB	7080064
Ethylbenzene	ND		ug/L	1.00	1	08/02/07 09:08	SW846 8260B	NGB	7080064
Methyl tert Butyl Ether	ND		ug/L	1.00	1	08/02/07 09:08	SW846 8260B	NGB	7080064
Toluene	ND		ug/L	1.00	1	08/02/07 09:08	SW846 8260B	NGB	7080064
Xylenes total	ND		ug/L	3.00	1	08/02/07 09:08	SW846 8260B	NGB	7080064
Surr: 1,2-Dichloroethane-d4 (62-142%)	109 %					08/02/07 09:08	SW846 8260B	NGB	7080064
Surr: Dibromofluoromethane (78-123%)	97 %					08/02/07 09:08	SW846 8260B	NGB	7080064
Surr: Toluene-d8 (79-120%)	104 %					08/02/07 09:08	SW846 8260B	NGB	7080064
Surr: 4-Bromofluorobenzene (75-133%)	104 %					08/02/07 09:08	SW846 8260B	NGB	7080064
Polyaromatic Hydrocarbons by EPA 8270C SIM									
Acenaphthene	ND		ug/L	0.0952	1	07/30/07 19:25	SW846 8270CSIM	DAH	7075049
Acenaphthylene	ND		ug/L	0.0952	1	07/30/07 19:25	SW846 8270CSIM	DAH	7075049
Anthracene	ND		ug/L	0.0952	1	07/30/07 19:25	SW846 8270CSIM	DAH	7075049
Benzo (a) anthracene	ND		ug/L	0.0952	1	07/30/07 19:25	SW846 8270CSIM	DAH	7075049
Benzo (a) pyrene	ND		ug/L	0.0952	1	07/30/07 19:25	SW846 8270CSIM	DAH	7075049
Benzo (b) fluoranthene	ND		ug/L	0.0952	1	07/30/07 19:25	SW846 8270CSIM	DAH	7075049
Benzo (k) fluoranthene	ND		ug/L	0.0952	1	07/30/07 19:25	SW846 8270CSIM	DAH	7075049
Chrysene	ND		ug/L	0.0952	1	07/30/07 19:25	SW846 8270CSIM	DAH	7075049
Dibenz (a,h) anthracene	ND		ug/L	0.0952	1	07/30/07 19:25	SW846 8270CSIM	DAH	7075049
Fluoranthene	ND		ug/L	0.0952	1	07/30/07 19:25	SW846 8270CSIM	DAH	7075049
Fluorene	ND		ug/L	0.0952	1	07/30/07 19:25	SW846 8270CSIM	DAH	7075049
Indeno (1,2,3-cd) pyrene	ND		ug/L	0.0952	1	07/30/07 19:25	SW846 8270CSIM	DAH	7075049
2-Methylnaphthalene	ND		ug/L	0.0952	1	07/30/07 19:25	SW846 8270CSIM	DAH	7075049
Naphthalene	ND		ug/L	0.0952	1	07/30/07 19:25	SW846 8270CSIM	DAH	7075049
Phenanthrene	ND		ug/L	0.0952	1	07/30/07 19:25	SW846 8270CSIM	DAH	7075049
Pyrene	ND		ug/L	0.0952	1	07/30/07 19:25	SW846 8270CSIM	DAH	7075049
Surr: Nitrobenzene-d4 (24-125%)	53 %					07/30/07 19:25	SW846 8270CSIM	DAH	7075049
Surr: 2-Fluorobiphenyl (30-120%)	66 %					07/30/07 19:25	SW846 8270CSIM	DAH	7075049
Surr: Terphenyl-d14 (29-149%)	86 %					07/30/07 19:25	SW846 8270CSIM	DAH	7075049
Extractable Petroleum Hydrocarbons									
Distill	ND		ug/L	95.2	1	08/01/07 01:18	SW846 8015B	bea	7075052
Surr: o-Terphenyl (33-147%)	99 %					08/01/07 01:18	SW846 8015B	bea	7075052
Purgeable Petroleum Hydrocarbons									
>C6 to C8 A1	ND		ug/L	100	1	08/02/07 15:33	MADEP VPH	JHC	7080336
>C8 to C10 A1	ND		ug/L	100	1	08/02/07 15:33	MADEP VPH	JHC	7080336
>C8 to C10 Aro	ND		ug/L	100	1	08/02/07 15:33	MADEP VPH	JHC	7080336
Surr: 2,5-Dibromotoluene (FID) (70-130%)	139 %	22				08/02/07 15:33	MADEP VPH	JHC	7080336
Surr: 2,5-Dibromotoluene (PID) (70-130%)	119 %					08/02/07 15:33	MADEP VPH	JHC	7080336

TestAmerica

THE LEADER IN ENVIRONMENTAL TESTING

2960 Foster Creighton Road Nashville TN 37204 800-765-0980 Fax 615-726-3404

Client **Conestoga Rovers & Assoc (BR) / Exxon (10318)**
 4915 South Sherwood Forest Blvd
 Baton Rouge LA 70816
 Attn **Cindy Smith**

Work Order **NQG2815**
 Project Name **Exxon 5-0608 / 25881**
 Project Number **Exxon 5 0608/25881**
 Received **07/27/07 07.50**

ANALYTICAL REPORT

Analyte	Result	Flag	Units	MRL	Dilution Factor	Analysis Date/Time	Method	Analyst	Batch
Sample ID NQG2815-03 (25881 TB3 Water) Sampled 07/24/07 00 01									
Selected Volatile Organic Compounds by EPA Method 8260B									
Benzene	ND		ug/L	1.00	1	08/02/07 01 24	SW846 8260B	NGB	708006
Ethylbenzene	ND		ug/L	1.00	1	08/02/07 01 24	SW846 8260B	NGB	708006
Methyl tert Butyl Ether	ND		ug/L	1.00	1	08/02/07 01 24	SW846 8260B	NGB	7080064
Toluene	ND		ug/L	1.00	1	08/02/07 01 24	SW846 8260B	NGB	7080064
Xylenes total	ND		ug/L	3.00	1	08/02/07 01 24	SW846 8260B	NGB	708006
Surr 1,2-Dichloroethane-d4 (62.142%)	112 %					08/02/07 01 24	SW846 8260B	NGB	708006
Surr Dibromofluoromethane (78.123%)	100 %					08/02/07 01 24	SW846 8260B	NGB	7080064
Surr Toluene-d8 (79.120%)	102 %					08/02/07 01 24	SW846 8260B	NGB	7080064
Surr 4-Bromofluorobenzene (75.133%)	100 %					08/02/07 01 24	SW846 8260B	NGB	708006

TestAmerica

THE LEADER IN ENVIRONMENTAL TESTING

2960 Foster Creighton Road Nashville TN 37204 800 785-0960 Fax 615-726-3404

Client **Conestoga Rovers & Assoc (BR) / Exxon (10318)**
 4915 South Sherwood Forest Blvd
 Baton Rouge LA 70816
 Attn **Cindy Smith**

Work Order **NQG2815**
 Project Name **Exxon 5-0608 / 25881**
 Project Number **Exxon 5-0608/25881**
 Received **07/27/07 07.50**

SAMPLE EXTRACTION DATA

Parameter	Batch	Lab Number	Wt/Vol Extracted	Extracted Vol	Date	Analyst	Extraction Method
Extractable Petroleum Hydrocarbons							
SW846 8015B	7075052	NQG2815-01	1050.00	1.00	07/30/07 07:10	DXP	EPA 3510C
SW846 8015B	7075052	NQG2815-02	1050.00	1.00	07/30/07 07:10	DXP	EPA 3510C
Polyaromatic Hydrocarbons by EPA 8270C SIM							
SW846 8270CSIM	7075049	NQG2815-01	1050.00	1.00	07/28/07 12:50	BJM	EPA 3510C
SW846 8270CSIM	7075049	NQG2815-02	1050.00	1.00	07/28/07 12:50	BJM	EPA 3510C
Purgeable Petroleum Hydrocarbons							
MADEP VPH	7080336	NQG2815-01	5.00	5.00	07/24/07 11:30	JHC	MADEP
MADEP VPH	7080336	NQG2815-02	5.00	5.00	07/24/07 00:01	JHC	MADEP
Total Metals by EPA Method 6010B							
SW846 6010B	7075329	NQG2815-01	50.00	50.00	07/31/07 10:00	AMB	EPA 3010A / 6010
SW846 6010B	7075329	NQG2815-02	50.00	50.00	07/31/07 10:00	AMB	EPA 3010A / 6010



THE LEADER IN ENVIRONMENTAL TESTING

2960 Foster Creighton Road Nashville TN 37204 800-785-0980 Fax 615-726-3404

Client Conestoga Rovers & Assoc (BR) / Exxon (10318)
 4915 South Sherwood Forest Blvd
 Baton Rouge LA 70816
 Attn Cindy Smith

Work Order NQG2815
 Project Name Exxon 5-0608 / 25881
 Project Number Exxon 5-0608/25881
 Received 07/27/07 07.50

PROJECT QUALITY CONTROL DATA
 Blank

Analyte	Blank Value	Q	Units	Q C Batch	Lab Number	Analyzed Date/Time
Total Metals by EPA Method 6010B						
7075329 BLK1						
Lead	<0.00300		ug/L	7075329	7075329-BLK1	07/31/07 13:27
Selected Volatile Organic Compounds by EPA Method 8260B						
7080064-BLK1						
Benzene	<0.330		ug/L	7080064	7080064-BLK1	08/02/07 00:36
Ethylbenzene	<0.420		ug/L	7080064	7080064-BLK1	08/02/07 00:36
Methyl tert-Butyl Ether	<0.310		ug/L	7080064	7080064-BLK1	08/02/07 00:36
Toluene	<0.420		ug/L	7080064	7080064-BLK1	08/02/07 00:36
Xylenes total	<0.450		ug/L	7080064	7080064-BLK1	08/02/07 00:36
Surrogate 1 2-Dichloroethane-d4	110%			7080064	7080064-BLK1	08/02/07 00:36
Surrogate Dibromofluoromethane	98%			7080064	7080064-BLK1	08/02/07 00:36
Surrogate Toluene-d8	101%			7080064	7080064-BLK1	08/02/07 00:36
Surrogate 4 Bromofluorobenzene	103%			7080064	7080064-BLK1	08/02/07 00:36
Polyaromatic Hydrocarbons by EPA 8270C SIM						
7075049-BLK1						
Acenaphthene	<0.0420		ug/L	7075049	7075049-BLK1	07/30/07 13:53
Acenaphthylene	<0.0260		ug/L	7075049	7075049-BLK1	07/30/07 13:53
Anthracene	<0.0420		ug/L	7075049	7075049-BLK1	07/30/07 13:53
Benzo (a) anthracene	<0.0340		ug/L	7075049	7075049-BLK1	07/30/07 13:53
Benzo (a) pyrene	<0.0260		ug/L	7075049	7075049-BLK1	07/30/07 13:53
Benzo (b) fluoranthene	<0.0250		ug/L	7075049	7075049-BLK1	07/30/07 13:53
Benzo (g,h,i) perylene	<0.0250		ug/L	7075049	7075049-BLK1	07/30/07 13:53
Benzo (k) fluoranthene	<0.0250		ug/L	7075049	7075049-BLK1	07/30/07 13:53
Chrysene	<0.0350		ug/L	7075049	7075049-BLK1	07/30/07 13:53
Dibenz (a,h) anthracene	<0.0310		ug/L	7075049	7075049-BLK1	07/30/07 13:53
Fluoranthene	<0.0360		ug/L	7075049	7075049-BLK1	07/30/07 13:53
Fluorene	<0.0360		ug/L	7075049	7075049-BLK1	07/30/07 13:53
Indeno (1,2,3-cd) pyrene	<0.0250		ug/L	7075049	7075049-BLK1	07/30/07 13:53
1-Methylnaphthalene	<0.0430		ug/L	7075049	7075049-BLK1	07/30/07 13:53
2-Methylnaphthalene	<0.0810		ug/L	7075049	7075049-BLK1	07/30/07 13:53
N. phthalic acid	<0.0390		ug/L	7075049	7075049-BLK1	07/30/07 13:53
Phenanthrene	<0.0610		ug/L	7075049	7075049-BLK1	07/30/07 13:53
Pyrene	<0.0340		ug/L	7075049	7075049-BLK1	07/30/07 13:53
Surrogate Nitrobenzene-d5	69%			7075049	7075049-BLK1	07/30/07 13:53
Surrogate 2 Fluorobiphenyl	70%			7075049	7075049-BLK1	07/30/07 13:53
Surrogate Terphenyl-d14	90%			7075049	7075049-BLK1	07/30/07 13:53
Extractable Petroleum Hydrocarbons						
7075052-BLK1						
Diesel	<17.0		ug/L	7075052	7075052-BLK1	07/31/07 21:55

TestAmerica

THE LEADER IN ENVIRONMENTAL TESTING

2980 Foster Creighton Road Nashville, TN 37204 800 765-0980 Fax 615-726-3404

Client **Conestoga-Rovers & Assoc (BR) / Exxon (10318)**
 4915 South Sherwood Forest Blvd
 Baton Rouge LA 70816
 Attn **Cindy Smith**

Work Order **NQG2815**
 Project Name **Exxon 5-0608 / 25881**
 Project Number **Exxon 5-0608/25881**
 Received **07/27/07 07:50**

PROJECT QUALITY CONTROL DATA
 Blank Cont.

Analyte	Blank Value	Q	Units	Q C Batch	Lab Number	Analyzed Date/Time
Extractable Petroleum Hydrocarbons						
7075052-BLK1						
<i>Surrogate o-Terphenyl</i>	91%			7075052	7075052 BLK1	07/31/07 21:55
Purgeable Petroleum Hydrocarbons						
7080336-BLK1						
>C6 to C8 Ali	<50.0		ug/L	7080336	7080336-BLK1	08/02/07 12:33
>C8 to C10 Ali	<50.0		ug/L	7080336	7080336-BLK1	08/02/07 12:33
>C8 to C10 Aro	<50.0		ug/L	7080336	7080336-BLK1	08/02/07 12:33
<i>Surrogate 2,5-Dibromotoluene (FID)</i>	130%			7080336	7080336-BLK1	08/02/07 12:33
<i>Surrogate 2,5-Dibromotoluene (PID)</i>	110%			7080336	7080336-BLK1	08/02/07 12:33

TestAmerica

THE LEADER IN ENVIRONMENTAL TESTING

2960 Foster Creighton Road Nashville TN 37204 800-765-0980 Fax 615 726-3404

Client Conestoga Rivers & Assoc (BR) / Exxon (10318)
 4915 South Sherwood Forest Blvd.
 Baton Rouge LA 70816
 Attn Cindy Smith

Work Order NQG2815
 Project Name Exxon 5-0608 / 25881
 Project Number Exxon 5-0608/25881
 Received 07/27/07 07 50

PROJECT QUALITY CONTROL DATA LCS

Analyte	Known Val	Analyzed Val	Q	Units	% Rec	Target Range	Batch	Analyzed Date/Time
Total Metals by EPA Method 6010B								
7075329-BS1								
Lead	0.0500	0.0478		mg/L	96%	80-120	7075329	07/31/07 13:32
Selected Volatile Organic Compounds by EPA Method 8260B								
7080064-BS1								
Benzene	50.0	45.8		ug/L	92%	78-125	7080064	08/01/07 22:58
Ethylbenzene	50.0	53.6		ug/L	107%	73-134	7080064	08/01/07 22:58
Methyl tert Butyl Ether	50.0	47.1		ug/L	94%	69-122	7080064	08/01/07 22:58
Toluene	50.0	50.5		ug/L	101%	78-122	7080064	08/01/07 22:58
Xylenes, total	150	161		ug/L	107%	79-130	7080064	08/01/07 22:58
Surrogate 1,2-Dichloroethane-d4	30.0	32.5			108%	62-142	7080064	08/01/07 22:58
Surrogate Dibromofluoromethane	30.0	29.7			99%	78-123	7080064	08/01/07 22:58
Surrogate Toluene-d8	30.0	31.0			103%	79-120	7080064	08/01/07 22:58
Surrogate 4-Bromofluorobenzene	30.0	29.0			97%	75-133	7080064	08/01/07 22:58
Polyaromatic Hydrocarbons by EPA 8270C SIM								
7075049-BS1								
Acenaphthene	1.00	0.750	MNRI	ug/L	75%	48-133	7075049	07/30/07 14:14
Acenaphthylene	1.00	0.790	MNRI	ug/L	79%	49-139	7075049	07/30/07 14:14
Anthracene	1.00	0.810	MNRI	ug/L	81%	55-146	7075049	07/30/07 14:14
Benzo (a) anthracene	1.00	0.790	MNRI	ug/L	79%	54-143	7075049	07/30/07 14:14
Benzo (a) pyrene	1.00	0.840	MNRI	ug/L	84%	47-140	7075049	07/30/07 14:14
Benzo (b) fluoranthene	1.00	0.860	MNRI	ug/L	86%	56-142	7075049	07/30/07 14:14
Benzo (g,h,i) perylene	1.00	0.710	MNRI	ug/L	71%	39-142	7075049	07/30/07 14:14
Benzo (k) fluoranthene	1.00	0.730	MNRI	ug/L	73%	54-147	7075049	07/30/07 14:14
Chrysene	1.00	0.810	MNRI	ug/L	81%	60-145	7075049	07/30/07 14:14
Fluoranthene	1.00	0.760	MNRI	ug/L	76%	35-146	7075049	07/30/07 14:14
Fluorene	1.00	0.800	MNRI	ug/L	80%	56-135	7075049	07/30/07 14:14
Fluorene	1.00	0.770	MNRI	ug/L	77%	52-141	7075049	07/30/07 14:14
Indeno (1,2,3-cd) pyrene	1.00	0.740	MNRI	ug/L	74%	41-139	7075049	07/30/07 14:14
1-Methylnaphthalene	1.01	0.710	MNRI	ug/L	70%	4-130	7075049	07/30/07 14:14
2-Methylnaphthalene	1.00	0.720	MNRI	ug/L	72%	46-136	7075049	07/30/07 14:14
Naphthalene	1.00	0.720	MNRI	ug/L	72%	47-129	7075049	07/30/07 14:14
Phenanthrene	1.00	0.740	MNRI	ug/L	74%	50-133	7075049	07/30/07 14:14
Pyrene	1.00	0.860	MNRI	ug/L	86%	56-140	7075049	07/30/07 14:14
Surrogate N-trobenz ne-d5	1.00	0.750			75%	24-125	7075049	07/30/07 14:14
Surrogate 2-Fluorobiphenyl	1.00	0.760			76%	30-120	7075049	07/30/07 14:14
Surrogate Terphenyl-d14	1.00	0.940			94%	29-149	7075049	07/30/07 14:14
Extractable Petroleum Hydrocarbons								
7075052-BS1								
Distill	1000	780		ug/L	78%	38-123	7075052	07/31/07 22:11

TestAmerica

THE LEADER IN ENVIRONMENTAL TESTING

2960 Foster Croighton Road Nashville TN 37204 800 785-0980 Fax 615-726-3404

Client Conestoga Rovers & Assoc (BR) / Exxon (10318)
 4915 South Sherwood Forest Blvd
 Baton Rouge LA 70816
 Attn Cindy Smith

Work Order NQG2815
 Project Name Exxon 5-0608 / 25881
 Project Number Exxon 5-0608/25881
 Received 07/27/07 07 50

PROJECT QUALITY CONTROL DATA LCS Cont

Analyte	Known Val	Analyzed Val	Q	Units	% Rec	Target Range	Batch	Analyzed Date/Time
Extractable Petroleum Hydrocarbons								
7075052-BS1								
<i>Surrogate o-Terphenyl</i>	20.0	20.4			102%	33 147	7075052	07/31/07 22 11
Purgeable Petroleum Hydrocarbons								
7080336-BS1								
>C6 to C8 Ali	100	97.5		ug/L	98%	70 130	7080336	08/03/07 10 54
>C8 to C10 Ali	300	306		ug/L	102%	70 130	7080336	08/03/07 10 54
>C8 to C10 Aro	250	223		ug/L	89%	70 130	7080336	08/03/07 10 54
>C10 to C12 Aro	50.0	62.0		ug/L	124%	70 130	7080336	08/03/07 10 54
>C10 to C12 Ali	100	97.3		ug/L	97%	70 130	7080336	08/03/07 10 54
<i>Surrogate 2,5-Dibromotoluene (FID)</i>	40.0	55.3	ZZ		138%	70 130	7080336	08/03/07 10 54
<i>Surrogate 2,5-Dibromotoluene (PID)</i>	40.0	47.3			118%	70 130	7080336	08/03/07 10 54

TestAmerica

THE LEADER IN ENVIRONMENTAL TESTING

2960 Foster Croighton Road Nashville TN 37204 800-785-0980 Fax 615-726-3404

Client Conestoga Rovers & Assoc (BR) / Exxon (10318)
 4915 South Sherwood Forest Blvd
 Baton Rouge LA 70816
Attn Cindy Smith

Work Order NQG2815
Project Name Exxon 5-0608 / 25881
Project Number Exxon 5-0608/25881
Received 07/17/07 07:50

PROJECT QUALITY CONTROL DATA

LCS Dup

Analyte	Ong. Val	Duplicate	Q	Units	Spike Conc	% Rec	Target Range	RPD	Lamit	Batch	Sample Duplicated	Analyzed Date/Time
Total Metals by EPA Method 6010B												
7075329-BSD1												
Lead		0.0498		mg/L	0.0500	100%	80 120	4	20	7075329		07/17/07 13:37
Selected Volatile Organic Compounds by EPA Method 8260B												
7080064-BSD1												
Benzene		45.1		ug/L	50.0	92%	78 125	0.5	15	7080064		08/01/07 23:23
Ethylbenzene		53.3		ug/L	50.0	107%	73 134	0.4	15	7080064		08/01/07 23:33
Methyl tert Butyl Ether		47.9		ug/L	50.0	96%	69 122	2	16	7080064		08/01/07 23:23
Toluene		50.2		ug/L	50.0	100%	78 122	0.6	15	7080064		08/01/07 23:23
Xylenes, total		160		ug/L	150	107%	79 130	0.7	16	7080064		08/01/07 23:23
Surrogate 1 2-Dichloroethane-d4		31.5		ug/L	30.0	105%	62 142			7080064		08/01/07 23:23
Surrogate Dibromofluoromethane		29.4		ug/L	30.0	98%	78 123			7080064		08/01/07 23:23
Surrogate Toluene-d8		31.2		ug/L	30.0	104%	79 120			7080064		08/01/07 23:23
Surrogate 4 Bromofluorobenzene		29.0		ug/L	30.0	97%	75 133			7080064		08/01/07 23:23
Extractable Petroleum Hydrocarbons												
7075052-BSD1												
Diesel		633		ug/L	1000	63%	38 123	21	50	7075052		07/17/07 22:27
Surrogate o-Terphenyl		18.6		ug/L	20.0	93%	33 147			7075052		07/17/07 22:27

TestAmerica

THE LEADER IN ENVIRONMENTAL TESTING

2960 Foster Creighton Road Nashville TN 37204 800-765-0680 Fax 615-726-3404

Client Conestoga Rovers & Assoc (BR) / Exxon (10318)
 4915 South Sherwood Forest Blvd
 Baton Rouge LA 70816
 Attn Cindy Smith

Work Order NQG2815
 Project Name Exxon 5-0608 / 25881
 Project Number Exxon 5-0608/25881
 Received 07/27/07 07:50

PROJECT QUALITY CONTROL DATA
Matrix Spike

Analyte	Orig Val	MS Val	Q	Units	Spike Conc	% Rec.	Target Range	Batch	Sample Spiked	Analyzed Date/Time
Total Metals by EPA Method 6010B										
7075329-MS1										
Lead	ND	0.0475		mg/L	0.0500	95%	75-125	7075329	NQG2815-02	07/31/07 13:51
Purgeable Petroleum Hydrocarbons										
7080336-MS1										
>C6 to C8 Ali	ND	80.7		ug/L	100	81%	70-130	7080336	NQG2941-02	08/02/07 23:33
>C8 to C10 Ali	ND	243		ug/L	300	81%	70-130	7080336	NQG2941-02	08/02/07 23:33
>C8 to C10 Aro	1.11	166	M2	ug/L	250	66%	70-130	7080336	NQG2941-02	08/02/07 23:33
Surrogate 2,5-Dibromotoluene (FID)		59.6	Z2	ug/L	40.0	149%	70-130	7080336	NQG2941-02	08/02/07 23:33
Surrogate 2,5-Dibromotoluene (PID)		48.4		ug/L	40.0	121%	70-130	7080336	NQG2941-02	08/02/07 23:33